The Times
LOS ANGELES 1781 1912
In Three Parts—32 Pages
PART I—TELEGRAPH SHEET—16 PAGES
For Liberty under Law, Equal Rights and Industrial Freedom
TUESDAY MORNING, DECEMBER 31, 1912.
PRICE 5c: | Yearly, $6; Monthly, 50 Cents, postpaid. Delivered, average cost per week, 10½ Cts.

THE M'NAMARA CONSPIRATORS ARE SENTENCED.

A Strong Nor'easter.

CASTRO NEARING PORT; INSISTS ON LANDING.

Wants to Know by Wireless Why the United States Is Insulting Him.

Meanwhile Arrangements Are Complete to Detain the ex-President of Venezuela on Ellis Island, New York, Where He Will Be Examined as to His Mental and Physical Fitness to Mingle With Americans.

[BY DIRECT WIRE TO THE TIMES.]

NEW YORK BUREAU OF THE TIMES, Dec. 30.—[Exclusive Dispatch.] In answer to a wireless dispatch sent to ex-President Castro of Venezuela, who is now nearing this port on the French liner Touraine, informing Castro of the intention of the immigration authorities to deport him, the ex-President wirelessed the following reply tonight:

By Wireless S.S. La Touraine, via Nasconcett, Mass., Dec. 30.

"Alvenir pruebo que No. voy revolucionario ni enfermo estas palabras exclusyenas mutuamente la verdad no se puede adulterar insultarime por el hecho de visitarlos es inconcebible.

"CASTRO."

Translation: "My coming proves that I am neither a revolutionist nor a sick man. Each of these terms excludes the other. Truth cannot be distorted. That you should insult me simply because I visit you is inconceivable.

"CASTRO."

The Touraine is due in quarantine tomorrow morning at 8 o'clock. Castro will be met by special immigration officials from Ellis Island, sent by Commissioner William Williams, who will inform him that he cannot land in the United States without undergoing an examination to ascertain whether he is a fit and proper person to be admitted.

HAS AN ALIAS.

He appears on the passenger list of the Touraine as L. Ruise, according to the cable dispatches from Paris, sent after his departure. After the liner has been made fast at her pier, Castro will be taken to Ellis Island on a special steamboat, accompanied by the immigration officials, and will be lodged in the rooms in the tower of the restaurant building, which are very comfortable, and were recently occupied by Prince Pignatelli.

The order to detain Castro on his arrival here was received by Commissioner Williams on Saturday from Secretary Nagel, of the Department of Commerce and Labor, who sent it at the request of the State Department. The order instructs Commissioner Williams to cause Castro to be examined as to his right to enter the United States under the immigration laws. It also states that Castro must not be admitted to this country without reference to Washington. This will hold the ex-President at Ellis Island until the State Department can obtain the documentary evidence of the charges, for which it has sent to the United States legation at Caracas.

According to arrangements made today, Castro will go before the special board of inquiry at Ellis Island at 1 o'clock Wednesday, provided that the Touraine arrives on time tomorrow morning.

At this examination it is understood that the board will deal with his physical condition, and the doctors of the immigration service will be called

(Continued on Third Page.)

He Takes Them to Leavenworth.

Edward H. Schmidt,

United States Marshal of Indiana, who will have complete charge in taking the thirty-three dynamite conspirators to the Fort Leavenworth penitentiary. He managed throughout the trial to keep objectionable characters from the corridors in the Federal building and courtroom and arranged personally the details for safeguarding the jury, court officials and witnesses. Twenty deputies assisted him in his work. During his term as Marshal he has never had a prisoner escape.

McNamaras.

THIRTY-THREE UNION MEN DOOMED TO LEAVENWORTH.

Ryan, President of the Ironworkers, Must Serve Seven Years and Tveitmoe Six Years.

Special Train With Prisoners on Board, Heavily Guarded by United States Deputies, Is Expected to Leave Indianapolis Today—Itinerary of the Convicts a Secret—Parting of Fathers from Wives and Children Occasions Pathethic Scenes.

[BY A. P. NIGHT WIRE TO THE TIMES.]

INDIANAPOLIS, Dec. 30.—Imprisonment in the Federal Prison at Leavenworth, Kan., was imposed today as punishment upon thirty-three labor-union officials convicted of having engaged in the destruction of property by dynamite over an area stretching from Boston to Los Angeles.

As the head of the union whose strike was given as the motive for promoting the dynamite plots, Frank M. Ryan was sentenced to serve seven years imprisonment, the heaviest sentence of all. He is president of the Ironworkers' International Union.

Of the thirty-eight men convicted as conspirators and aiders in the McNamara dynamiting schemes, eight other men, affiliated with Ryan, each were given prison terms of six years. Two men each were given four years, twelve men each were given three years, four men were given two years each; six men one year and one day each; and six men, including Edward Clark, Cincinnati, a dynamiter who pleaded guilty, were allowed their liberty on suspended sentences.

The elimination of those who received suspended sentences left thirty-three who were to go to Leavenworth, where the shortest sentence will be one year and one day.

TVEITMOE'S CASE.

By the liberation of Hiram R. Kline, a former official of the Carpenters' Union, Olaf A. Tveitmoe of San Francisco remained as the only labor-union official among the prisoners not related with the Ironworkers' Union. Tveitmoe, sentenced to serve six years, was charged by the government with having connived with Ryan and McNamara for the destruction of life and property on the Pacific Coast. Tveitmoe again and again was referred to by the government before the jury as "a murderer who ought to be in San Quentin Prison along with the McNamaras."

GUILTY OF MURDER.

From the bench, Federal Judge Anderson read in connection with sentencing the men a statement in which he said:

"The evidence shows some of these defendants to be guilty of murder."

The court continued:

"The evidence in this case will convince any impartial person that government by injunction is infinitely to be preferred to government by dynamite."

The sentence of Herbert S. Hockin, termed "the Iago of the conspirators," and the sentence of Tveitmoe was received by each without an expression. Eugene A. Clancy, San Francisco, and J. E. Munsey, Salt Lake City, both of whom were charged with assisting in the escape of James B. McNamara, from Los Angeles, also received their sentences in silence.

When the court issued a general invitation to any of the men to state what reasons they had why sentence should not be pronounced, Ryan was remained silent.

Steps toward appeals in behalf of all the prisoners to the United States Circuit Court of Appeals already have been taken. Chester H. Krum, who other counsel, appeared before Judge Anderson late today to arrange for the filing of writs of error. This formality may be done tomorrow.

TO LEAVENWORTH.

Meantime, Mr. Krum said, there was no prospect of procuring liberty for any of the men through supersedeas bonds. All the prisoners are to go to Leavenworth.

What time the special train is to carry them there United States Marshal Schmidt refused to state, as he has been instructed to keep in absolute secrecy the departure, and

(Continued on Second Page.)

THE WORLD'S NEWS IN TODAY'S TIMES.

THE HEART OF IT

EDITORIZED, CLASSIFIED AND INDEXED.

INDEX: TITLES — PAGES — PARTS

PART I.
1. The McNamara Conspirators Sentenced.
1-5. Additional Dynamiting.
4. Happenings Along the Pacific Slope.
5. McAdoo for Cabinet.
6. News in National Politics.
7. Pith of News from the Middle West.
8. Rioted Police But are Taken.
9. Business and Trade.
10. Weather; Shipping; Markets.
11. City in Brief: Vital Record.

PART II.
1. Five Record of Year.
2. Dynamiter Didn't Mean It.
3. In the Oil Industry.
4. Events in Society.
5. Farm, Pastures and Fancies.
6. Editorials and Pen Points.
7. Music and the Stage.
8. To Celebrate Admission Day.
9. Beauty Herself Beats Brother.
10. Cities and Towns of L. A. County.
11. News from Editor Telescope's Top.
12. Public Service: City Hall and Courts.

PART III.
1. Two Thousand for Jess.
3. Fight Record of Year.
4. Stage News and Views.

SUMMARY.

THE SKY. Clear. Wind at 5 p.m. west; velocity 4 miles. Thermometer, highest, 64 degrees; lowest, 47 degrees. Forecast: Fair Tuesday; light north wind, changing to west. For complete weather report see page 10, Part I.

THE CITY. Electric corporations here made the city a definite offer for its juice, to be doled out to patrons through the distributing plants already in working order, but the City Council and the Board of Public Service Commissioners are to take the matter up today, perhaps.

The Fire Chief said yesterday that 50 per cent. of the fires might be prevented, and he outlined that a motto for the new year's campaign might be followed to advantage would be to "clean up."

A rehearsal of the alleged "scare" in the Sheriff's office the day the set-to-day trial of alleged dynamiters began occurred, was staged in the deposed City Prosecutor's office yesterday by attorneys for the defense.

Carl Wurz, the would-be dynamiter who terrorized the Central Police Station several weeks ago by threatening to blow up the building with dynamite, was placed on trial yesterday, and his defense, instantly of being insanity, as expected, will be that he didn't mean any harm.

A conference of city officials held yesterday concerned the proposition of asking the voters to authorize the issuance of seven-year millions of bonds in the election of February, to carry on municipal improvements.

Judge Conrey of the Superior Court granted a Chinese and his Caucasian wife to adopt yesterday a white child 2 years old, the first instance of the kind in the West.

A police justice severely punished yesterday five aliens who desecrated the flag here Christmas Day, and announced that he would recommend to the Federal authorities that they be refused naturalization papers, which are pending.

A Pacific Electric car was fired upon yesterday by an unknown person, and the conductor was struck in the face by two lead shot after they had crashed through a window.

The City Council is expected to confirm the actions of the present City Clerk in his name as member of the Board of Public Works, following the appointment by the Mayor.

An Omaha packer in the city yesterday declared that commission men who packed cans had ten millions in the deal the last four months, following the campaign for lower prices conducted by women in the East.

SOUTHERN CALIFORNIA. A Long Beach contractor, while despondent over financial troubles, drank wood alcohol and shellac in an effort to kill himself. Quick work on the part of physicians probably saved his life.

Five Santa Monicans whose combined ages totaled three hundred and forty-eight years, died within twenty-four hours. Five funerals will be held in the beach cemetery today.

Windsor V. Rice, a Salt Lake banker, died in San Diego of Bright's disease. He was one of the most prominent mining men and capitalists of the Mormon State.

A mass-meeting will be held in Redlands Monday evening to discuss the proposed bond issue of one million dollars for the public highways. The meeting is to discuss the details of spending rather than the advisability of supporting the issue, as there are few dissenters.

Eagle Rock Trustees have granted a fifty-year franchise to the Los Angeles Gas and Electric Corporation. The city reserves the right to purchase the plant at a fair cash valuation at any time.

A San Joaquin Valley prophet has gained great popularity by stating that on or before the 15th of January Central and Southern California will be visited by gruesome rainfalls. He cites his former infallibility as a prognosticator.

Don Ignacio Reyes is dead at San Bernardino. He was born near the Plaza in Los Angeles ninety-four years ago, and was allied with the rich Spanish blood, we owned uncounted thousands of cattle in the days of the State's history.

PACIFIC SLOPE. A former clerk in the home for the blind of this State which has been under investigation testified yesterday that the books of the institution had been adjusted so as to show that the wages paid the inmates were higher than they were.

The San Francisco police yesterday arrested five men and two women who had just come into the city from Portland, Or., on the ground that they were violators of the Mann "white slave act."

The California Conservation League has compiled a list of farmers who are willing to send their products by parcels post, and will supply them to all consumers who desire to cut the cost of living.

Anna Peterson, a girl of 14, who has been missing from San Diego for several days, was discovered yesterday by the police in a hotel in San Francisco, where they were searching for a deserter.

The fact that a watchman's watch was fixed yesterday saved eight men employed in quarries at Auburn, Cal., from death, as they left the tunnel just in time to avoid a serious accident.

GENERAL EASTERN. Justice Goff yesterday indignantly refused to sentence a young thief to service in the navy, declaring that the time had passed when men of his caliber were accepted as sailors by Uncle Sam.

Castro, ex-President of Venezuela, is due to arrive in New York today from Europe, on orders from Washington he will be detained on Ellis Island.

Thirty-three of the thirty-eight convicted union men were yesterday sentenced by United States Judge Anderson in Indianapolis to serve terms ranging from seven years to one year and a day. Five others were given suspended sentences.

WASHINGTON. According to reports from Washington yesterday, the Democrats are preparing to start a fight against the confirmation of the nomination of Col. Goethals as the Civil Governor of the Canal Zone on the ground that he is prejudiced against certain of his subordinates.

THE GREAT WAR. The Turks showed their hand yesterday in the peace conference in London, and a situation arose that the allies came to press to a crisis by tomorrow.

The London Times yesterday reported that Scutari had fallen before an attack of the Serbs.

FOREIGN. Reports from Peking yesterday were to the effect that the entire American colony of that city has sent a petition to President Taft asking recognition of the new Chinese republic by the United States.

FINANCIAL. Stocks on the New York Stock Exchange yesterday took a downward turn, while Reading, Union Pacific and Steel stocks were strong.

This clear and complete News Summary is intended to serve as a practical aid to busy readers in the matter of handling the news of the day only just so much of it as will take the place of the detailed reports themselves. In order to get the full benefit of The Times, thorough readers will take in its complete contents; there is a great volume of news and other matters which, in the nature of the case, cannot be summarized, epitomized or classified.

COURT PREFERS INJUNCTION TO GOVERNMENT BY DYNAMITE.

[BY DIRECT WIRE TO THE TIMES.]

INDIANAPOLIS, (IND.,) Dec. 30—(Exclusive Dispatch.) United States Judge Anderson, in sentencing Tveitmoe and Clancy, said in a statement from the bench this morning: "The evidence shows some of these defendants to be guilty of murder. The evidence in this case will convince any impartial person that government by injunction is infinitely prefered to government by dynamite."

The Law.

THE SENTENCES IMPOSED UPON THE CONSPIRATORS.

[BY A. P. NIGHT WIRE TO THE TIMES.]

INDIANAPOLIS (Ind.) Dec. 30.—Sentences were imposed as follows by Judge Anderson on the McNamara conspirators:

SEVEN YEARS.

Frank M. Ryan, Chicago, president of the International Association of Bridge and Structural Ironworkers.

SIX YEARS.

Olaf A. Tveitmoe, San Francisco, secretary of the California Building Trades Council.

Herbert S. Hockin, former secretary of the Ironworkers' Union and formerly of Detroit.

John T. Butler, Buffalo, vice-president of the union.

Eugene A. Clancy, San Francisco.

J. E. Munsey, Salt Lake City, Utah.

Phillip A. Cooley, New Orleans.

Frank C. Webb, New York.

Michael J. Young, Boston.

FOUR YEARS.

John H. Barry, St. Louis.

Peter J. Smith, Cleveland.

THREE YEARS.

Charles N. Beum, Minneapolis.

Henry W. Legleitner, Denver.

Ernest G. W. Basey, Indianapolis.

Edward Smythe, Peoria, Ill.

William E. Reddin, Milwaukee.

Murray L. Pennell, Springfield, Ill.

Paul J. Morrin, St. Louis.

William J. McCain, Kansas City, Mo.

Michael J. Hannon, Scranton, Pa.

George (Nipper) Anderson, Cleveland.

Wilford Bert Brown, Kansas City, Mo.

Michael J. Cunnane, Philadelphia.

TWO YEARS.

Frank J. Higgins, Boston.

William K. Painter, Omaha.

Fred Sherman, Indianapolis.

Richard H. Houlihan, Chicago.

ONE YEAR AND ONE DAY.

William C. Bernhardt, Cincinnati.

Charles Wachtmeister, Detroit.

William Shupe, Chicago.

James E. Ray, Peoria, Ill.

Edward E. Phillips, Syracuse, N. Y.

Fred Mooney, Duluth, Minn.

SUSPENDED SENTENCES.

Patrick F. Farrell, New York.

James Cooney, Chicago.

James Coughlin, Chicago.

Hiram R. Kline, Muncie, Ind., former organizer of the Carpenters' Union in Detroit.

Frank J. Murphy, Detroit.

Edward Clark, Cincinnati, confessed dynamiter, who testified for the government.

CUT COMMISSION PROFITS.

California Bee Keepers' Association Decides to Establish Selling Agencies in Large Cities.

[BY A. P. NIGHT WIRE TO THE TIMES.]

SACRAMENTO (Cal.) Dec. 30.—The profits of the commission man will be cut out as the result of action taken at today's session of the Northern California Bee Keepers' Association, which is holding a two days' convention here. It was decided to establish selling agencies in the larger centers of population so that the honey may be sold direct to the consumer. The first of these agencies will be started in Los Angeles in the near future.

After a warm discussion the association decided to affiliate with the State Bee Keepers' Association. This will bring the bee keepers of the entire State into one organization.

THE DAY'S FOREMOST NEWS

MAPPED AND SYMBOLIZED.

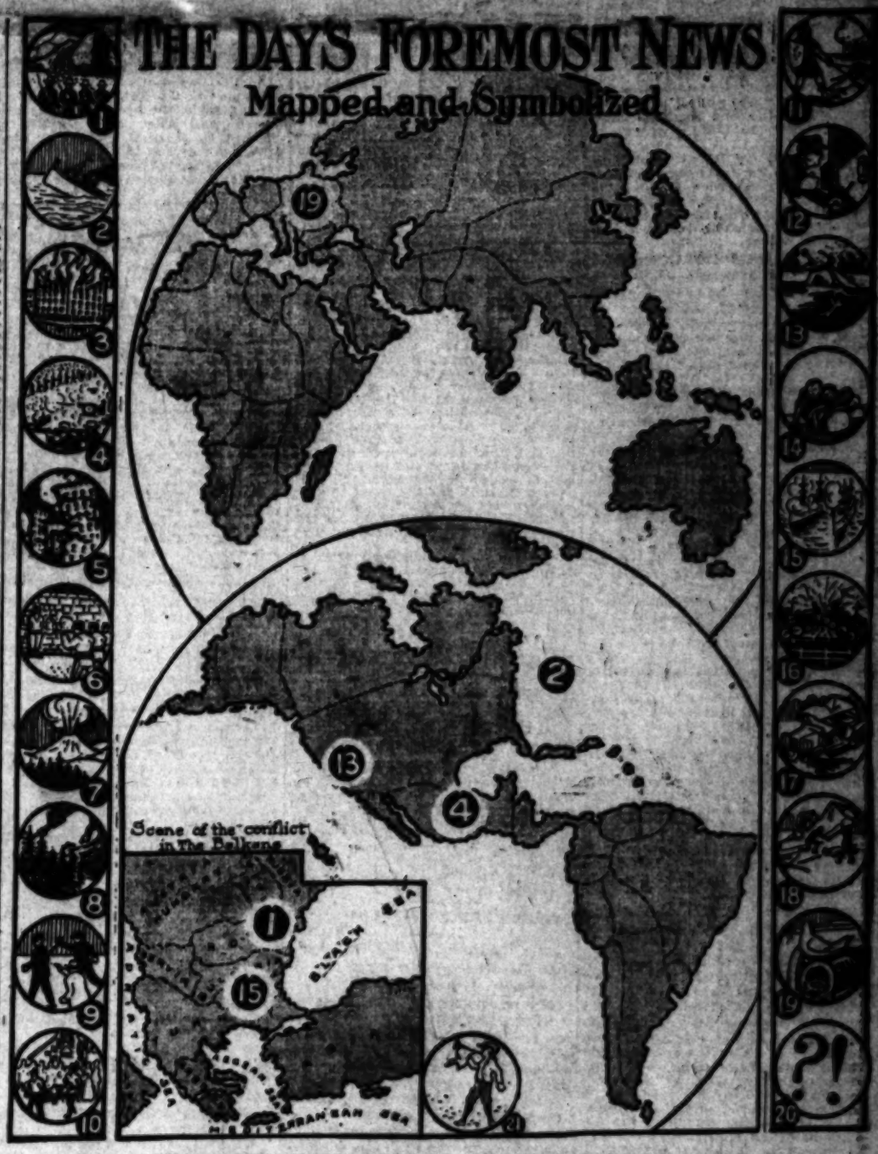

TODAY'S OUTLINE NEWS MAP OF THE WORLD.

Revised and recast after midnight in the light of the latest press dispatches received by The Times.

THE SYMBOLS, REVISED LIST, WITH THEIR RESPECTIVE MEANINGS, SHOWN BY THE KEY

1. Troops marching to the front.
2. Ship in distress.
3. Burning building.
4. Land battle.
5. Earthquake.
6. Execution.
7. Volcano in eruption.
8. Forest fire.
9. Assassination—massacre.
10. Strike—riot—street fight.
11. "Let slip the dogs of war."
12. Burglary and robbery.
13. Storm, snow, flood.
14. Pestilence and starvation.
15. Sea fight.
16. Railroad accident.
17. Fatal automobile accident.
18. Aeroplane ahead.
19. Dove of Peace.
20. Strange—startling.
21. "Tidings of great joy."

NOTES—(1) This News Map of the World is designed merely as an aid to the busy reader, helping him to readily devour a body of news many columns in length. It is simple, and easily comprehended by any observant reader. (2) A swift glance at the respective symbols on the face of the map will instantly clear to the reader the points of the day's very foremost importance on the globe. (3) The position of any particular symbol on the map is intended to indicate only approximately the spot where the news event occurred. Reading the dispatch itself will give the exact spot and elucidate the "mystery," if any there be. (4) In order to quickly take in the plan, look first at the symbol on the face of the map, then at the corresponding symbol in the margin, then note the number in the Key and the corresponding number on the face of the map. All "at the twinkling of an eye." (5) See also the News Summary. (6) The map, with changes, is repeated in each issue, as an essential part of the scheme, and is therefore new and fresh every day.

Copyright applied for by The Times-Mirror Co., Los Angeles, October

ER 30, 1912.—[PART II.]

tate Saturday night, as he was en route home, and searched his pockets under the pretext that they suspected him of carrying concealed weapons. Not finding any money or weapons, they released him. Stanley reported his unusual experience to the detectives yesterday.

Another hold-up with a unique feature was reported by E. W. Jones of Hanson Station on the Santa Ana Pacific Electric line. While walking along Third, between Main and Spring streets, he was accosted by a man who asked him to change $10.

"Certainly," replied the obliging Jones, as he reached into his pocket and drew forth $26 in gold and silver.

The stranger grabbed the money and fled without even first exhibiting the $10 which he said he wanted changed.

Harry Sugden, No. 563 South Flower street, told the detectives yesterday that he was robbed of his watch and $2.25 by a lone highwayman at Fourth and Flower streets.

BEAN SUPPLY LARGE.

Quantity on Hand Makes for Lower Prices—Some Varieties Cheaper Already.

The supply of dried beans remaining in California December 1 was larger than on that date any previous year in the State's history, for according to the figures compiled and just issued by the San Francisco Chamber of Commerce there were 1,351,782 sacks in warehouses, etc., in various districts.

The nearest approach to his quantity was December 1, 1909, when 1,196,170 sacks were left in the State, while December 1 last year 1,196,126 sacks remained according to the chamber's figures. This seems to indicate that prices should be somewhat lower than last year. Limas, blackeyes and Mexican reds are cheaper, while Lady Washingtons and small whites are perhaps a little higher, but have declined recently. Pink beans are quoted about 65 to 85 cents higher, however, than they were last December. The large supply on hand seems to indicate the likelihood of further declines, affecting some of the varieties.

The crops of the past few years have been very large. Southern California supplies practically the whole country with limas. The value of this variety alone to the State approximates $5,000,000 annually, while the product of all varieties is worth probably about $10,000,000 a year.

ATTENTION,

CLASSIFIED ADVERTISERS.

The forms for the Midwinter Number of The Times have closed, but "Want Ad." patrons can have their advertisements printed in the regular edition of The Times of January 1, at the usual rate of 1 cent a word.

The out-of-town circulation of the "Midwinter" largely increases the circulation of the daily edition which it accompanies.

ou Can
eer
ut That
aste!
for Schlitz
ils the beer.
takes up
d 'light
e odor,"
Henius Institute
on
"la
."
lans
own
to
und
ee Famous

Analysis.

THE REIGN OF TERROR REVIEWED BY THE COURT.

Judge Anderson Counts Explosions as Enumerated by Witnesses.

Jurist, in a Statement from the Bench Read Before He Passed Sentence on the McNamara Conspirators, Declares Murderous Violence Was Undertaken by the Union Ironworkers for the Sole Purpose of Enforcing Compliance With Their Demands for a Closed Shop.

[BY DIRECT WIRE TO THE TIMES.]

INDIANAPOLIS (Ind.) Dec. 30.—[Exclusive Dispatch.] United States Judge Anderson's efforts to give the convicted every possible chance under the law and his attitude of mercy in the passing of sentences, made one of the most notable features of the final session in the case of the dynamiters today.

In some cases Judge Anderson seemed to be giving the men a defense that their own attorneys had not accorded them. At one time he stated that only direct evidence should be considered, as he himself had heard that one of the defendants last March had stated that the jails could not hold the men if every ironworker that had knowledge of the conspiracy were to be indicted.

Judge Anderson said in court that he would rather err on the side of mercy and not to give any punishment at all, than to punish an innocent man.

THE COURT'S WORDS.

Judge Anderson made the following statement before passing sentence on the convicted men:

"In 1905 there was a contest on between the American Bridge Company, a concern engaged in the erection of structural iron, and the International Association of Bridge and Structural Ironworkers, of which association all but two of the defendants in the case are members, over the open and closed shop question, the bridge company having declared its purpose to conduct its affairs on the open-shop basis.

"In August, 1905, the International Association declared a general strike against the bridge company throughout the United States, and this later was extended to all open-shop concerns in any way connected or allied with, or subsidiary to, the bridge company. This strike has never been settled.

"In the early period of its existence the strike was attended with the usual incidents of picketing, slugging and rioting, but in 1906 a campaign by dynamite was inaugurated and, beginning with explosions in the East and extending from the Atlantic to the Pacific, continuing until the arrest of the McNamaras and McManigal in April, 1911, the evidence in this case shows that almost 100 explosions, damaging and destroying structures in process of erection by, and machinery of, open-shop concerns took place, culminating on the first day of October, 1910, in the destruction of the Los Angeles Times Building and the murder of twenty people.

"Every one of these explosions was upon the work of open-shop concerns, and no explosion is shown to have taken place upon any closed-shop job. Since the arrest of the McNamaras and McManigal these explosions have ceased.

SYSTEM OF DESTRUCTION.

"This system of destruction was not carried on for revenge or in obedience to any other human passion, but for the deliberate purpose, by a veritable reign of terror, to enforce compliance with the demands of the ironworkers upon the open and closed-shop question.

"For a number of years the international has published an official journal known as the Bridgemen's Magazine. The constitution of the international requires that the secretary-treasurer shall make monthly report of all moneys received and expended, and publish the same in the official journal. Early in the conspiracy the defendant, Ryan, president of the international, wrote a letter to J. J. McNamara, the secretary, advising that from that time until the strike was over, this provision of the constitution be not observed. McNamara by letter called the president's attention to the fact that this was in violation of the constitution, but that he would lay the matter before the executive board.

"In February, 1906, the executive board resolved 'to omit the publication of expenditures and recapitulation until further instructions are given. The monthly financial report shall consist of the receipts alone.' Notice of this official action was published in the Bridgemen's Magazine each month down to the present time. Letters of the various defendants and records of the association and other proofs demonstrate beyond question that each member of the executive board was a party to this scheme or plan for violation of the constitution of the association, and knew the purpose and object of it.

INGENIOUS DEVILTRY.

"It is further shown by the indubitable proof of paper and records of the international association that the dynamite and nitroglycerine, the batteries, clocks and caps out of which, with ingenious deviltry, the infernal machines were contrived, and the work of setting the explosions, were all paid for out of the funds of the international association, and that these funds were drawn from the association upon checks signed by the secretary-treasurer, John J. McNamara, and by the president, the defendant, Frank M. Ryan.

"Two of the defendants in this case, McManigal and Clark, have pleaded guilty and testified to their participation in and knowledge of the conspiracy and its executions. The principal of these is McManigal, whose story as testified to upon the witness stand was given in such manner as to of itself carry conviction of its truth. But in addition to this, his testimony is corroborated by letters of various of the defendants, by the records of the International Association, by the records of banks, telegraph companies, express companies, telephone companies and of the United States postoffice, by hotel registers and other facts and circumstances which leave no doubt as to the truth of his testimony both in substance and detail.

DYNAMITE CAMPAIGN.

"This scheme or campaign of dynamite was entered into and carried on throughout the country from the Atlantic to the Pacific, and necessarily involved the illegal transportation of dynamite and nitroglycerine upon the vehicles and cars of common carriers carrying passengers from State to State. Many more than the twenty-five transportations charged in the indictment have been proved in this case.

"The attitude of mind of the defendants toward the law is illustrated by an incident that took place with the defendant Hockin. The uncontradicted evidence shows that the defendant Hockin at one time during the life of the conspiracy sought to purchase nitroglycerine from a certain witness for the government. This witness asked him how he proposed to take it away. Hockin said in suit cases, on the train. The witness asked him if he knew what the law was, and its penalty, whereupon Hockin replied, 'Damn the law.' The letters of many of these defendants, and certain of the proceedings of the conventions of the International Association, breathe the same disregard for law.

APPALLING CRIMES.

"The evidence discloses an appalling list of crimes in addition to those charged in the indictments. These crimes were all committed in the name of organized labor. I will not believe that organized labor approves of such practices. Any organization that approves and adopts the methods of these defendants is an outlaw and will meet the fate which outlaws have met since civilized society began.

"The evidence shows that in the early part of this struggle one court issued an injunction against violence. It is the one bright spot in the dark history of this conspiracy. In recent years we have heard much denunciation of government by injunction; BUT A CONSIDERATION OF THE EVIDENCE IN THIS CASE WILL CONVINCE ANY IMPARTIAL PERSON THAT GOVERNMENT BY INJUNCTION IS INFINITELY TO BE PREFERRED TO GOVERNMENT BY DYNAMITE.

"The evidence unquestionably establishes that the officers and persons occupying positions as members of the executive board of the International Association, from the time of the action of the board in directing the omission from the monthly publication of the detailed expenses as stated, up to the time of the arrest of the McNamaras and McManigal, each knew of and aided in the purchase and unlawful transportation of dynamite and nitroglycerine as above stated. The only question has been how far the conspiracy extended, and whether or not all of the defendants on trial were parties thereto.

"The evidence clearly establishes that each of the defendants found guilty by the verdict of the jury was a member of this conspiracy, and in some measure aided and abetted in the unlawful transportations charged in the indictment. Upon this proposition there can be no reasonable question. The only difficulty that now devolves upon the court is to determine, as near as may be possible, the degree of guilt of the leader in this business, the relative degree of guilt of the other defendants and to apportion the punishment accordingly.

"In fixing the punishment to be meted out to the leaders in these crimes, the court must not forget that they can only be punished here for the offenses they have been guilty of committing against the United States. Appalling crimes growing out of this conspiracy were allowed to be shown in evidence only because they tended to show the community of purpose, the concert of mind and action which is an essential ingredient of the crimes charged, and the effect of such evidence was carefully limited to this in the court's instructions to the jury. The court must not now give it any other effect.

"The evidence shows some of these defendants to be guilty of murder, but they are not charged here with that crime. This court cannot punish them for it, nor should it be influenced by such consideration in fixing the measure of punishment for the crimes charged. The certainty of punishment, not its severity, is the important consideration in the administration of criminal justice. Such punishment should be meted out as shall warn others that even if they desire to accomplish lawful ends, they must not violate the law in the attempt to realize them.

"Keeping these considerations in view, the court must repress that indignation which every law-abiding citizen naturally feels at the crimes which the evidence in this case discloses in addition to those for which the defendants have been found guilty, and as near as may be possible, confine the punishment within its proper scope."

HOPES VERDICT UNJUST.

Sam Gompers Says He Will Stand by Ironworks' Union Regardless of Dynamite Conspiracy.

[BY A. P. NIGHT WIRE TO THE TIMES.]

NEW YORK, Dec. 30.—Sam Gompers, president of the American Federation of Labor, is quoted today as saying he will do everything in his power to stand by the International Association of Structural Bridge and Ironworkers, many of whose members appear for sentence at Indianapolis today in the dynamite conspiracy cases.

"I hope the verdict will be proved to be unjust," said Mr. Gompers, "but whether just or unjust, the bridge and ironworkers' organization will be continued as an efficient union. These trades are controlled by tremendous masses of corporate wealth. The condition of the workers, if there was no cohesion, no unity, no union, would be too frightful to contemplate. I shall do everything in my power to stand by the men and to strengthen their organization."

Try Murine Eye Remedy for Red, Weak, Watery Eyes and Granulated Eyelids.

BURKE'S Dry Gin is famed the world over for its remarkable digestive qualities. It will keep you fit. Give it a trial.

Thirty-Three Sentenced.

(Continued from First Page.)

route of the train. It was understood that no efforts were to be made to take the train out before tomorrow.

Less than twenty minutes were consumed in the work of actually imposing sentences, although for an hour and a half before that time Judge Anderson, leaning over his desk, invited each prisoner to stand up and talk with him as to his degree of guilt.

The prisoners had been arranged three rows deep. In front sat a dozen attorneys for the defense, whose motions for setting aside the verdicts and for arrest of judgments were overruled. Behind in the rear, shut off by a railing, were relatives of the prisoners. There were, perhaps, several hundred persons in the room.

Judge Anderson said his reason for wanting to talk with some of the men was because he believed some evidence might have been brought out in the trial which was omitted.

COURT'S INVITATION.

"If there is any one of you who has anything to say why sentence should not be pronounced he may step forward," said the judge.

For a moment no one said anything or stepped forward. The offer was repeated.

Finally six men arose and stepped forward, one by one. The six men were Patrick P. Farrell, James Cooney, James Coughlin, William C. Bernhardt, Frank J. Murphy and Hiram Kline. All except Bernhardt procured liberty through suspended sentences.

Bernhardt in pleading his cause began:

"I hope God may strike me dead—" but then the court interrupted.

"Sit down. You know you are guilty."

Bernhardt's sentence later was one year and one day.

"Do you think dynamiting is right?" was asked of each prisoner who pleaded. The answer invariably was: "No, Your Honor." Each prisoner denied any knowledge of the dynamite plots.

JUDGE READS STATEMENT.

Just before passing sentence Judge Anderson announced he wanted to read a statement. Before he had proceeded far a child in the corridor began to cry, and the judge paused long enough to order that the door be kept closed. It was 4-year-old Georgie Bernhardt, son of the Cincinnati prisoner, who had been playing in the corridor with Christmas toys.

The courtroom was more crowded than usual. Among many women present was Mrs. Benjamin Harrison, widow of the former President.

The sentences were read by the court from a slip of paper, the names and the terms of imprisonment being called off rapidly. A few minutes later the courtroom was cleared of all except the prisoners, who with their families were permitted to remain in the Federal building until late in the afternoon.

PRISONERS SHACKLED.

At 3:15 o'clock the prisoners, shackled to deputy marshals, stepped out of the Federal building and on their march to the Marion County Jail began to sing "On the Banks of the Shannon." The singing continued, with crying women and children following the procession almost until the jail was reached. Every effort by officials to stop the demonstration caused louder singing.

As the line reached the prisoners' entrance to the jail, the deputies stepped aside, the handcuffs were removed and the prisoners were checked by Marshal Schmidt. The prisoners marched in alphabetical order, Anderson of Cleveland, leading and Young of Boston bringing up the rear.

Not one of the six whose sentences were suspended accompanied the procession to the jail.

The wives and friends of the convicted men had taken leave of them a half-hour before.

At the entrance of the jail yard, five policemen held back the crowd. Deputies and prisoners marched through the yard to the entrance, while hundreds of spectators craned their necks and jostled each other to see how the prisoners bore up.

As Anderson of Cleveland, the first in the line, passed a moving picture photographer he smiled and said to his guard: "He's on the job." Some of the men puffed nervously on cigars, others were chewing toothpicks. Nine minutes after Anderson, the first man, left the Federal building the entire procession had reached the entrance of the jail. A few minutes later the handcuffs had been removed from the last prisoner and the jail door had locked behind them.

SEPARATED FROM RELATIVES.

When the prisoners were separated from relatives at the Federal building, the wife and two daughters of Edward F. Phillips of Syracuse, N. Y., were the first to leave the room. They were crying as the door closed. Georgie Bernhardt, the 4-year-old son of the prisoner, brought a smile to the faces of many when he left the corridor with a "good-by" that elicited a cheery response from the most downcast of the prisoners. The boy won the friendship of the defendants and their families by the cheerful front he maintained throughout the trial. When his father was sentenced, the boy was playing in one of the corridors.

The prisoners at the request of Ed Smythe of Peoria, Ill., sang "Oh, Where Is My Wandering Boy Tonight?" shortly after the courtroom had been cleared of relatives.

Hiram Kline, who was released on suspended sentence, mingled with the friends and families of the convicted men in the corridors. He was crying as he bade his former associates good-by.

The convicted men left final disposition of their effects and the arrangement of their business affairs with their relatives and friends.

SAYS JUDGE IS FAIR.

Murphy of Detroit, one of the defendants who was released under suspended sentence, said:

"Not because he let me go without punishment, but because I think it is due him, I want to say that a fairer judge never lived than Judge Anderson. I am absolutely innocent. What I say about Judge Anderson I say from what I have observed throughout the trial. I wish all the judges of this country, from judges of the Supreme Court down to judges of the Police Court, were like Judge Anderson."

THE PUNISHMENT.

Terms of imprisonment were imposed as follows:

Frank M. Ryan, president of the Ironworkers' Union, seven years.

John T. Butler, Buffalo, vice-president, six years.

Herbert S. Hockin, former secretary, and formerly of Detroit, six years.

Olaf A. Tveitmoe, San Francisco, secretary of the California Building Trades Council, six years.

Eugene A. Clancy, San Francisco, six years.

Philip A. Cooley, New Orleans, six years.

Michael J. Young, Boston, six years.

Frank J. Higgins, Boston, two years.

J. E. Munsey, Salt Lake City, six years.

John H. Barry, St. Louis, four years.

Paul J. Morrin, St. Louis, three years.

Henry W. Legleitner, Denver three years.

Charles N. Beum, Minneapolis, three years.

Michael J. Cunnane, Philadelphia, three years.

Richard H. Houlihan, Chicago, two years.

William J. Shupe, Chicago, one year and one day.

Edward Smythe, Peoria, Ill., three years.

James E. Ray, Peoria, Ill., one year and one day.

Murray L. Pennell, Springfield, Ill., three years.

William C. Bernhardt, Cincinnati, one year and one day.

Wilford Dart Brown, Kansas City, Mo., three years.

Frank K. Painter, Omaha, two years.

Peter J. Smith, Cleveland, four years.

George Anderson, Cleveland, three years.

Michael J. Hannon, Scranton, Pa., three years.

Edward E. Phillips, Syracuse, N. Y., one year and one day.

Charles Wachtmeister, Detroit, one year and one day.

Ernest G. W. Basey, Indianapolis, three years.

Fred Sherman, Indianapolis, two years.

Frank C. Webb, New York, six years.

Fred J. Moone, Duluth, one year and one day.

William J. McCain, Kansas City, three years.

William E. Reddin, Milwaukee, three years.

SENTENCES SUSPENDED.

Sentences on the following were suspended:

Patrick P. Farrell, New York.
James Cooney, Chicago.
James Coughlin, Chicago.
Hiram R. Kline, Muncie, Ind.
Frank J. Murphy, Detroit.

On motion of the government, Edward Clark, Cincinnati, confessed dynamiter, who testified for the government, was given a suspended sentence.

MAXIMUM AND MINIMUM.

Any minimum, which meant liberty through suspended sentence, to a maximum of thirty-nine and one-half years, were the limitations of the amount of punishment within which the court had discretion.

Clark's suspension of punishment, after he had pleaded guilty, throws an interesting light on Ortie E. McManigal, another confessed dynamiter.

Several days after the trial began and after the District Attorney had produced before the jury an ivory-handled umbrella upon which was inscribed the initials "E. C.," Clark pleaded guilty. He said he had left the umbrella at the spot where he blew up a bridge at Dayton, O. He said Hockin had furnished him the dynamite and President Ryan had pointed out jobs in Cincinnati to be blown up.

M'MANIGAL'S FATE.

McManigal already had pleaded guilty to the charges, but he was brought here as a prisoner of Los Angeles county, where he also pleaded guilty. He is to be returned to Los Angeles in connection with further investigations. The fact that Clark received a suspended sentence was regarded as significant in possibly presaging leniency toward McManigal. McManigal, however, confessed personally to causing twenty-one explosions, scattered from Boston to Los Angeles.

All the men who received six-year sentences, excepting Munsey and Barry of St. Louis, who received four years; Beum of Minneapolis, and Legleitner of Denver, who each received three years, were present or former members of the ironworkers' executive board. As such they were accused of appropriating out of the union's funds $1000 a month for Secretary McNamara to carry on the dynamiting campaign.

The testimony was that part of that money was used in sending James B. McNamara to the Pacific Coast to blow up the Los Angeles Times Building; that the money was paid to McNamara in checks signed by President Ryan and marked "By order of the executive board," and that Leo M. Rappaport, an attorney for McNamara, after visiting the dynamiter in San Quentin Prison, came back to Indianapolis and at McNamara's direction destroyed a small blue check book in which a record of the dynamiting expenses was kept.

All the men who received suspended sentences were among those who testified in their own behalf.

Ryan testified in his own behalf, but Tveitmoe, Clancy, Webb, Hockin, Munsey, Young and Cooley did not. The court instructed the jury that the fact that these men did not take the stand was not to be considered against them.

Two little girls gave the chief testimony against Anderson and Smith of Cleveland. They said they were walking along a country road near North Randall, O., when they saw Smith and Anderson carrying a box. It was the same box in which the government charged was carried the dynamite by which $45,000 damage was done at North Randall that night. One little girl testified she recognized Anderson "because he had a funny face."

In imposing sentences of one year and one day on six men, Judge Anderson at first said he would give them one year each, but instantly added another day. Under the regulations, Federal prisoners who receive one year or less may be confined in county jails.

THE PAIN OF PARTING.

A remarkable scene in the struggle of the wives of the prisoners to reach their husbands attended the sentences.

It was ordered that all the spectators should be cleared from the room and the prisoners be allowed to talk with members of their families. Some of the men made pleas for mercy; others wept in the arms of their wives. But the court pronounced the sentences one by one, regardless of the pleas.

MOTIONS OVERRULED.

All motions for new trials for the thirty-eight union officials convicted in the dynamite conspiracy cases were overruled the first thing this morning by Judge Anderson.

Motions for arrest of judgment in behalf of all the men also were overruled.

As soon as court convened a few minutes after 10 o'clock, Dist.-Atty. Miller rose from his seat.

"If the court pleases, the government asks for verdicts on the judgment," he said.

Chester H. Krum, counsel for the prisoners, then addressed the court.

"We ask in behalf of all the thirty-eight men found guilty, that the verdicts be set aside."

"That motion will be overruled," said the court.

The motion for arrest of judgments were likewise disposed of.

Turning toward the prisoners, Judge Anderson said:

"It has been more difficult than was expected to arrive at the degree of guilt in each of your cases. Have any of you anything to say why sentence should not be pronounced against you?"

Silence greeted this question until Patrick P. Farrell stepped before the judge.

BREAKS THE SILENCE.

"Your honor," said Farrell, "I have something to say in my own behalf."

"Some things might have been said in your behalf that were not said," interrupted the court. "Is it a fact that you were not in sympathy with the dynamiting campaign?"

"That is a fact, your honor," responded Farrell. "In 1907, I voted against a resolution to continue the strike of the ironworkers. I have never been in sympathy with dynamiting."

"Farrell's action in trying to keep certain officials in the Ironworkers' Union might be construed two ways," said Dist.-Atty. Miller.

"Then we will take the innocent way," said Judge Anderson. "I have been on the bench ten years and have never sentenced a man I believed innocent."

"This man Farrell is one of the least guilty of them all, and had he proper legal advice he might have been found not guilty," said Mr. Miller.

Farrell is from New York and was once an executive board member of the Ironworkers' Union. He was told to resume his seat.

James Cooney, Chicago, next appeared before the court.

COONEY QUESTIONED.

Cooney was questioned as to whether he had written any letters about dynamite plots. He said he never had, and Mr. Miller said no letters of Cooney's had been introduced before the jury, and there were none of importance.

"Why should Ortie E. McManigal testify falsely against you?" asked the court.

"I don't know why he should," answered Cooney.

"Do you believe that organized labor has the right to resort to violence in its strikes?" asked the court.

"I do not," said Cooney.

Asked whether there was any evidence against Cooney, other than McManigal's testimony, Mr. Miller said three witnesses corroborated McManigal's testimony.

Manigal's testimony was that as a hired dynamiter he met Cooney in a saloon in Chicago with President Ryan of the Ironworkers' Union and that they all referred to dynamiting non-union jobs.

COUGHLIN CALLED.

James Coughlin, a former Ironworkers' business agent in Chicago, was next called.

While Coughlin was walking forward, Judge Anderson said:

"I learn that one of these defendants told an officer of the court that if all the ironworkers who had knowledge of dynamiting were caught the jails of the country would be filled. The evidence has been bad enough, but this report may not be convincing. As to Cooney, I have not reached a decision yet."

Coughlin was asked about his connection with the union. The District Attorney interrupted saying the evidence was enough to justify the verdict.

"Do you think the dynamiting cam-

(Continued on Third Page.)

"THE MIDWINTER" BEAUTIFUL ANNUAL OUT TOMORROW.

THE TIMES can assure the public that the annual "Midwinter Number" of this journal to be issued tomorrow will be a surpassing specimen of the printer's and engraver's art. Besides the news sheets, there will be six superb magazine sections printed on fine paper with colored illustrations—more features and more pictures than ever.

The section devoted to "The Land of Opportunities," describing the chances for both investment and labor in this part of the world, will be particularly valuable and appealing.

The part given over to an advance look at "Los Angeles in 1938" will be very striking—treating of commerce, crops, tourists and flying machines and all the features of life in this city of 2,500,000 population twenty-five years hence. See George W. Burton's article on real estate values in 1938.

It would be impossible to enumerate the nearly 200 pages of attractions. Among them will be exceedingly readable pages on "Our Oil Wealth," "Our Great Crops," "Our Beautiful Homes and Lovely Women," "How Irrigation Banishes Worry," the San Fernando, San Gabriel, Imperial and San Joaquin Valleys, and a masterpiece on the completion of the aqueduct by Burt A. Heinly, Mulholland's lieutenant.

Advance orders will be filled in the order of their reception. Better make our your list now and send it in to The Times office today.

Theaters—Amusements—Entertainments.

MOROSCO THEATER— Broadway, Between 7th and 8th Sts.

The Morosco Theater, Los Angeles' most modern and beautiful theater will

Open Next Monday Night

With The Morosco Producing Company in an elaborate production of Winchell Smith's famous comedy,

The Fortune Hunter

EVERY SEAT IN THE THEATER IS SOLD FOR THE MONDAY NIGHT PERFORMANCE. THERE ARE MANY CHOICE SEATS STILL UNSOLD FOR THE REMAINING PERFORMANCES NEXT WEEK.

SEATS NOW ON SALE

MOROSCO'S BURBANK THEATER— Mats. Tuesday, Thursday and Sat.

THIRD AND LAST CROWDED WEEK

EXTRA MATINEE TOMORROW

The Burbank theater continues to be crowded at every performance of Paul Armstrong's stirring play,

A Romance of the Underworld

THIS IS YOUR LAST OPPORTUNITY TO SEE THIS GREAT PLAY THAT HAS BEEN THE TALK O' THE TOWN. REMEMBER, ONLY 7 MORE PERFORMANCES.

NEXT SUNDAY AFTERNOON—First presentation by a stock company of Hoyt & Bates' last season's success, "NOBODY'S WIDOW." Seats selling.

HAMBURGER'S MAJESTIC THEATER— Broadway and 9th.

Positively Last 7 Times—Big New Year's Matinee Tomorrow—Best Seats $1.50

This is your last chance to see the Misses Ehubert and Lewis Waller's English company in the reigning dramatic sensation of two continents,

"A Butterfly on the Wheel"

PRICES: Nights and Wednesday and Saturday Matinees 10c to $1.50

WEEK BEGINNING NEXT SUNDAY NIGHT—SEATS ON SALE THURS. MORN.

HENRY W. SAVAGE offers Rupert Hughes' famous Pullman farce,

Excuse Me With Willis P. Sweatnam As the Pilot.

Seats go on Sale Thursday Morning. Prices 50c to $2. Wednesday Mat. 50c to $1.50.

LYCEUM THEATER— SPRING ST. Bet. 2nd and 3rd. OLIVER MOROSCO, Lessee. DICK FERRIS, Manager.

POPULAR MATINEE TODAY. EXTRA NEW YEAR'S MATINEE TOMORROW.

The Lyceum stock company presents Channing Pollock's famous play

IN THE BISHOP'S CARRIAGE

PRICES: Nights, 10c, 20c, 30c and 50c. Matinees, 10c and 25c.

NEXT WEEK: Jas. H. Wallace's famous rural success, "THE DAIRY FARM."

THE AUDITORIUM— THEATER BEAUTIFUL. L. E. BEHYMER, Manager.

TONIGHT AND MAT. LUCIA WITH VIVIANNE AGOSTINI AND GRAND OPERA SHOWACROSS.

Lambardi Grand Opera Company

COMPANY OF 100—SPECIAL ORCHESTRA OF 40—SUPERB AMERICAN CHORUS OF 40—In the following Extraordinary Repertoire of Standard and Modern Operas:

WED. MAT., "RIGOLETTO." WED. AND FRI. NIGHTS, "FAUST." THURS. NIGHT, "TOSCA." SAT. NIGHT, "AIDA."

Prices: Season tickets (10 Operas), $12, $8 and $6. Single tickets, 25c, 50c, $1 and $1.50. Box and Loge Seats, $2. SPECIAL PRICE WED. MAT., 50c to $1.

PANTAGES BROADWAY VAUDEVILLE—10c-20c-30c

SHOWS TODAY AT 2:30—7:10 and 9:00

5 GREENS In a Musical Oddity
4 Cook Sisters Serving Harmony In Courses
Shaw & Wilson "Back to Old Missouri"
15 Other Big Hits—Come and Count Them Yourself 15

New Year Shows at 1:45—3:15 6:15—7:45 and—9:15

EMPRESS THEATER— Sullivan and Considine Time. Spring st. near 3rd.

Another Speedy Fun Show
Reno's Misfit Army
Number 44
Morton Jewel Troupe
And 5 Other Rattling Fine Features

Five Shows Tomorrow

MATINEE TODAY AT 2:15—10c, 20c and 30c. 2 SHOWS TONIGHT AT 7:00 and 9:00

REPUBLIC— formerly BELASCO. MAIN STREET, BETWEEN THIRD AND FOURTH. 4—SHOWS DAILY.

ANOTHER CLEAN KNOCK-OUT
Bert Levey VAUDEVILLE

POPULAR PRICES 10c AND 25c. MATINEES 1:30 AND 3:30. NIGHT 7:00 AND 9:00

MASON OPERA HOUSE— Broadway, between First and Second. Klaw & Erlanger, Managers. W. T. WYATT, Resident Manager.

ALL THIS WEEK. MATINEES TOMORROW AND SATURDAY.

MAY ROBSON in "A KNOCK OUT"

PRICES 50c to $1.50. Seats now selling. Matinees Wednesday and Saturday. TO FOLLOW: "BROADWAY JONES." SEATS THURSDAY.

MISSION PLAYHOUSE— San Gabriel.

NEW YEAR'S MATINEE 2:45.

THE MISSION PLAY Two Performances Daily. Monday: Afternoon 2:15, Evening 8:15.

BY JOHN STEVEN M'GROARTY.

DRAMATIC AND PICTURESQUE REINCARNATION OF FRANCISCAN ZEAL AND GLORY. One hundred artists, Indian Musicians, Spanish Singers and Dancers. Tickets on sale at Wiley B. Allen's music store, 416 S. Broadway, Los Angeles, and Edw. Ezell, and Mission Play Box Office, San Gabriel. Prices 50c, 75c and $1. Electric and Southern Pacific car service.

McCAREY'S VERNON ARENA—New Year's Day 2 P.M.

SOUTHLAND'S GREATEST FISTIC TREAT.

Al Palzer OF IOWA vs. Luther McCarty OF NEBRASKA

20 Rounds for the World's Heavyweight Championship and the McCarey Trophy.

Three extraordinary preliminaries. Prices: Gallery, $1; Reserved, $1.50; Ringside Box Seats, $15. Tickets on sale at A. B. Greenewald's Cigar Store, 107 S. Spring st.

VISIT THE CAWSTON OSTRICH FARM—

See the American ostrich feather industry in its entirety.
"The most interesting sight in America."
The farm you have read about for 25 years.
Take South Pasadena cars on Main Street.
Round-trip tickets, 25c, including admission, at P. E. Depot or city store, 312 South Broadway.

RIDING THE BIRDS EVERY AFTERNOON AT 3 o'clock.

CLUNE'S Theaters— Broadway—Bet. 9th and 6th. Fifth St.—Fifth and Main.

FIVE REELS OF FIRST-RUN PICTURES DAILY. DIFFERENT PROGRAMME AT EACH THEATER.

MOZART THEATER— AND GRAND.

ALL THIS WEEK: "THE STAR OF BETHLEHEM."

In Motion Pictures.

Continuous, 1 to 5—7 to 11. Prices, 10c and 15c. Matinee.

CENTURY THEATER— Main, Bet. 8th and 9th. Phone Main 8.

The Century Musical Comedy Company with JULES MENDEL and a host of girls and comedians, in the latest musical comedy success, "THE BOX." Prices always 10-20-35c. Seats reserved. Matinees Wednesday and Sundays, 2 P.M.

—Entertainments.

Broadway, Between 7th and 8th Sts.

Los Angeles' most theater will

onday Night

oducing Company ction of Winchell dy,

ne Hunter

ES IS SOLD FOR THE ES THERE ARE MANY FOR THE REMAINING

ON SALE

THEATER—Mats. Tomorrow, Thursday and Sat.

CROWDED WEEK

E TOMORROW

d at every performance of Paul Arm-

Underworld

EE THIS GREAT PLAY THAT HAS ER, ONLY 7 MORE PERFORMANCES.

ation by a stock company of Blanches DOW." Seats selling.

TIC THEATER—Broadway near 8th.

o Matinee Tomorrow—Best Seats $1.50.

rr, Gilbert and Lewis Waller's English ion of two continents.

the Wheel"

Saturday Matinee 50c to $1.50.

T—SEATS ON SALE THURS. MORN. Hughes' famous Pullman farce.

With

Willis P. Sweatnam As the Porter.

50c to $2. Wednesday Mat. 50c to $1.50.

TING ST. OLIVER MOROSCO, LESSEE. 2nd and 3rd. DICK FERRIS, Manager.

NEW YEAR'S MATINEE TOMORROW.

o Channing Pollock's famous play.

P'S CARRIAGE

atinees, 10c and 25c rural success. "THE DAIRY FARM"

RATER. L. H. BERTMER, MANAGER. AUTIFUL. WITH VICARINO AGOSTINI - GRAZIANI GIOVACCHINI.

UCIA

Opera Company

OF 40—SUPERB AMERICAN CHORUS rectors of Standard and Modern Operas.

FRI NIGHTS. "FAUST." THURS.

25 and 50. Single tickets, 25c, 50c, 75c CIAL PRICE WED. MAT., 25c to $1.

AUDEVILLE—10c-20c-30c

r 2:30—7:10 and 9:00

Musical oddity Harmony Courses ack to Old Missouri"

me 15 self

New Year's Shows at 1:45—3:15 6:15—7:45 and—9:15

Sullivan and Considine Vaudeville Spring st. Near Fourth.

Five Shows Tomorrow

MATINEES AT 1:30 and 3:00. NIGHT SHOWS AT 5:00, 7:30 and 9:00.

ow y

res

06. 2 SHOWS TONIGHT AT 7:30 and 9.

formerly BELASCO

ND FOURTH. 4—SHOWS DAILY—4.

NOCK-OUT EVILLE

WHY PAY MORE

E 1:30 AND 3:30. NIGHT 7:15 AND 9.

Charles Frohman presents Klaw & Erlanger's Two Delightful Comedies

d Second. W. T. WYATT, Manager.

TOMORROW AND SATURDAY.

ON in "A NIGHT OUT"

Matinees Wednesday and Saturday. NES." SEATS THURSDAY.

San Gabriel

MATINEES 2:45. Two Performances Daily Beginning Monday; Afternoon 2:15, Evening 8:15.

EVEN M'GOARTY. NATION OF FRANCISCAN ROMANCE tention Spanish Singers and Dancers. ys, 416 S. Broadway, Los Angeles. Phone San Gabriel. Prices 50c, 75c and $1.

NA—New Year's Day 2 p.m.

ATENT FISTIC TREAT.

uther McCarty OF NEBRASKA

Championship and the McCarey Sub. Gallery, $2; Reserved, $3 and $4. ncewald's Cigar Store, 107 S. Spring St.

STRICH FARM—

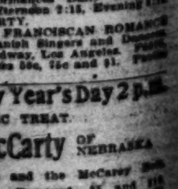

ry in its entirety.

AT 2 o'clock.

way—Bet. 5th and 6th Sts.—Fifth and Main. RES DAILY. DIFFER- H THEATER.

The Ball In Motion Pictures

GRAND AVE. AND SEVENTH ST.

E STAR OF BETHLEHEM."

w. Pictures. Prices, 10c and 15c. Matinee, 10c.

Main, Bet. 5th and 6th. Phone Main 3615.

with JULES MENDEL and his musical comedy success, "THE COUNT." nserved. Matinees Wednesday, Saturday

Prison for the Plotters

Thirty-Three Sentenced.

(Continued from Second Page.)

paign carried on for six years was right?" asked Judge Anderson.

"No, Your Honor, I do not," said Coughlin.

Coughlin told the court he was married and had two children. He said he never had been arrested before.

Just as Frank Murphy, Detroit, was called, Judge Anderson announced his purpose in questioning the men.

"I am doing so because I don't believe you have had the defense you ought to have had," said the judge. "That's why I am questioning you. You don't have to answer any questions if you feel the answers will prejudice your case."

"Do you believe a man ought to be sentenced if he is found guilty?"

"Yes, I do."

Dist.-Atty. Miller said:

"I believe Murphy is guilty, but not so guilty as some of the others."

Hiram R. Kline, Muncie, Ind., a former organizer for the Carpenters' Union, was called. Besides Tveitmoe, he is the only prisoner not connected with the Ironworkers' Union.

Kline explained a $100 bill he was accused of paying to Charles Wachtmeister, asserting the money had nothing to do with any proposed explosions. When William C. Bernhardt, Cincinnati, was called, Judge Anderson said:

"Bernhardt, I feel sorry for you, but it is too late to explain now. The letters you wrote were bad."

"I hope God may strike me dead—" Bernhardt attempted to continue.

"Now, don't talk that way," said the court. "You know you are guilty. Sit down."

IN TEARS.

Bernhardt's little boy and his wife both cried as he sat down.

Attorney M. C. Tifft, counsel for Charles N. Beum, Minneapolis, held a long conference with Judge Anderson over the judge's bench. Beum was one of the executive board members accused of appropriating $1000 a month to McNamara for dynamiting purposes.

THE COURT'S STATEMENT.

Before Judge Anderson passed sentence he said he desired to read a statement. He then reviewed the history of the dynamite conspiracy as well as the evidence introduced and said:

"This campaign of dynamite was mined into and carried on throughout the country from the Atlantic to the Pacific.

"The evidence disclosed an appalling list of crimes in addition to those charged in the indictments. These crimes were all committed in the name of organized labor. I will not believe that organized labor approved of such practices.

"Any organization that approves and adopts the methods of these defendants is an outlaw, and will meet the fate which outlaws have met since civilized society began. The evidence shows some of these defendants to be guilty of murder, but they are not charged here with that crime. This court cannot punish them for it, nor should it be influenced by such consideration in fixing the measure of punishment for the crimes charged.

"The certainty of punishment, not its severity, is the important consideration in the administration of criminal justice. Such punishment should be meted out as shall warn others that even if they desire to accomplish lawful ends they must not violate the law in the attempt to realize them.

"Keeping these considerations in view the court must repress that indignation which every law-abiding citizen naturally feels at the crimes which the evidence in this case discloses, in addition to those for which the defendants have been found guilty, and as near as may be possible confine the punishment within its proper scope."

REFERS TO THE STRIKE.

Referring to the ironworkers' strike, which began in 1905, and which the government charged was the motive which prompted John J. McNamara to use dynamite as a weapon, Judge Anderson said the strike was attended by picketing, then by slugging and riots. He added:

"But in 1906 a campaign by dynamite was inaugurated, and beginning with explosions in the East and extending from the Atlantic to the Pacific, continued until the arrest of the McNamaras and McManigal in April, 1911.

"The evidence in this case shows that almost 100 explosions, damaging and destroying structures in process of erection by, and machinery of, open-shop concerns, took place, culminating on the 1st day of October, 1910, in the destruction of the Los Angeles Times Building and the murder of twenty people. Every one of these explosions was upon the work of open-shop concerns, and no explosion is known to have taken place upon any closed-shop job. Since the arrest of the McNamaras and McManigal these explosions have ceased.

"This system of destruction was not carried on for revenge or obedience to any other human passion, but for the deliberate purpose, by a veritable reign of terror, to enforce compliance with the demands of the ironworkers upon the open shop and closed shop question."

Tveitmoe and Clancy of San Francisco, and Munsey of Salt Lake were repeatedly charged by the District Attorney during the trial with having committed graver crimes than those upon which they were being tried.

"Tveitmoe, the man who paid the dynamiters for the work on the Pacific Coast, who asked for more explosions even after the twenty persons were killed, ought not to be here on trial for dynamiting. He ought to be out there on the Coast on trial for murder," was one of Dist.-Atty. Miller's statements in the court record. "So ought Clancy, and so ought Munsey, the man who for two weeks harbored James B. McNamara in Salt Lake City. These men ought to be in San Quentin prison along with the McNamaras, right now."

TO WORK AT THEIR TRADE.

Convicted Bridgemen to Have Chance to Get into the Working Game at Leavenworth Prison.

[BY A. P. DAY WIRE TO THE TIMES.]

LEAVENWORTH (Kan.) Dec. 30.—Although the Federal Prison here is crowded close to its capacity, Deputy Warden W. H. Mackey said today room would be made for the thirty-three men sentenced in Indianapolis for connection with the dynamiting conspiracy, and that their services as ironworkers would be welcome toward completing the task of rerooofing the prison, now under way.

"I have had no intimation from the government that the men were coming, but have prepared for that eventuality," Mr. Mackey said.

"We have 1202 prisoners now and we thought the place was full when we had 1150. Our limitations are elastic. I shall try to give the men from Indianapolis plenty of work in their own regular lines."

NO DETECTIVE JOB FOR ORTIE M'MANIGAL.

[BY DIRECT WIRE TO THE TIMES.]

NEW YORK BUREAU OF THE TIMES, Dec. 30.—[Exclusive Dispatch.] "The story that we would make a place for Ortie McManigal as a detective is absurd," said William J. Burns, on his return to New York today. "He hasn't the qualifications for a detective, anyway; but his conscience was aroused and he is a thoroughly reformed man. If he is given a fair chance he will make a good citizen and I shall do all that is in my power to help him in finding an opportunity to earn an honest living.

"It seems too bad that some of the leaders were not caught in the net. There are others just as guilty as those who have been sent to prison.

"It is a very poor way to begin such house-cleaning by re-electing one of these criminals as the business representative of the union. After the verdicts of guilty last Saturday the balloting began in the St. Louis union and Morris, who is now sentenced to three years for his conspicuous part in the conspiracy, was re-elected by his fellows. What other construction can be placed upon such action than a vote of confidence and approval?

"I want to say a word in defense of Hockin. He did not reveal the conspiracy until the McNamaras sanctioned the Los Angeles Times murders, and then he felt it was his duty to do what he could to stop such methods by revealing the identity of The Times dynamiters to a representative of one of the contracting companies."

STATE PROSECUTIONS OF THE CONSPIRATORS.

[BY WIRELESS LINE TO THE TIMES.]

WASHINGTON BUREAU OF THE TIMES, Dec. 30.—[Special Dispatch.] State prosecution of a majority of the dynamiters sentenced to prison in the Federal Court in Indianapolis is possible, according to the Attorney-General, who announced today that he would direct that all evidence in the hands of government prosecutors be turned over to the authorities of the respective States in which structures were dynamited.

Mr. Wickersham pointed out that a large number of the thirty-eight defendants found guilty of conspiracy are liable to prosecution for specific acts, which were not necessarily taken in consideration by the Federal authorities. He asserts that the present prosecution would not in reality place the defendants in question in jeopardy twice for the same offense, as conspiracy was the charge on which they were convicted in Indianapolis.

The Department of Justice, it was explained, does not have the power to press prosecution for the alleged dynamiting, but the department will furnish much evidence of a character upon which to base criminal action by prosecuting attorneys in the counties where buildings and bridges were wrecked by explosives used at the direction of convicted union men.

Atty.-Gen. Wickersham declared that all persons against whom there was substantial evidence were indicted by the Federal grand jury at Indianapolis, although he asserted that the investigation has not been completed.

It is evident that the sentences imposed on the labor men were regarded by Mr. Wickersham as being mild and the opinion that they should have been "twice as severe" is one of the motives for suggesting further prosecution by the State authorities.

STATE OFFICIAL-ELECT BURIED.

Noted Colorado Statesmen Attend Funeral of Late Col. Montgomery of Colorado Springs.

[BY A. P. NIGHT WIRE TO THE TIMES.]

DENVER (Colo.) Dec. 30.—Funeral services for Lieut.-Gov.-elect Benjamin F. Montgomery, who died yesterday at St. Luke's Hospital following a serious operation, were held in the chapel of a local undertaking establishment today. It had been one of Col. Montgomery's last requests that his body not lie in state and that his funeral services should be as simple as possible. Practically all the notable statesmen of Colorado were in attendance at the services, including Gov. Shafroth, Gov.-elect Ammons and former Gov. Thomas. The funeral service was read by Dr. Grey Montgomery, a Christian Scientist. The body of the late Lieutenant-Governor-elect will be sent to Colorado Springs, his old family home, and buried. No funeral services will be held there.

BUT NOT IN QUARANTINE.

Over Two Million Scotch Highballs Arrive in New York on the Anchor Liner Cameronia.

[BY DIRECT WIRE TO THE TIMES.]

NEW YORK BUREAU OF THE TIMES, Dec. 30.—[Exclusive Dispatch.] Plenty of Scotch for New York arrived today from Glasgow in the Anchor liner Cameronia. There were 6000 cases on board and a highball expert figured out that as there were a dozen bottles in each case just 2,160,000 highballs could be manufactured, which would keep Broadway busy for a few minutes.

Castro Nearing Fort.

(Continued from First Page.)

upon to give their opinion as to his fitness to enter this country.

REASON FOR EXCLUSION.

Another reason for his exclusion to be given by the authorities is that Castro was once charged with murder and with being implicated in a political assassination plot. The third objection to him is that as the United States is a neutral power, it will cause complications with Venezuela if the ex-President is allowed to land here and equip an expedition with the object of causing a revolution in Venezuela, thus disturbing the peace and commerce of that country and jeopardizing the interests of foreign nations and of American citizens there.

Castro will be allowed to make an appeal for a rehearing if the decision is against him, on the ground that he has evidence to produce and wishes to hire counsel to act on his behalf. This will give him a week's respite, and if the decision to deport him is confirmed, Castro can make a final appeal to Secretary Nagel, of the Department of Commerce and Labor, at Washington.

HEN WANTS TO END LIFE.

Tries to Commit Suicide Because She Couldn't Lay Enough Eggs to Go Around at the High Prices.

[BY WIRELESS LINE TO THE TIMES.]

TARRYTOWN (N. Y.) Dec. 30.—[Special Dispatch.] Conscience-stricken because, at the high price of eggs, she had not been able to contribute her quota, Mary, the pet hen of Miss Hannah Mace of North Tarrytown, attempted to commit suicide this morning. Mary tried to end it all before the new year by flying up on a wire fence and then sticking her head through one of the holes. She jumped off. There she was slowly strangling to death when her owner, attracted by the other chickens cackling and making a great noise in the yard, ran out and grabbed her. It was reported that she has a chance.

To a reporter Miss Mace said: "Mary was hit by an automobile some months ago and since that time she has not been able to lay any eggs. When the other hens were laying plentifully she was in good spirits. But after awhile she noticed that the hens were not laying the usual number, and it preyed on her mind."

Ferocity.

SNOW SWEEPERS SCALDED IN BLIZZARD WEATHER.

[BY A. P. NIGHT WIRE TO THE TIMES.]

SEATTLE (Wash.) Dec. 30.—An explosion of the boiler of a rotary snow plow on the Great Northern and an avalanche that wrecked a stalled freight train loaded with oriental imports for the East, on the Chicago, Milwaukee and Puget Sound, complicated conditions today in the Cascade Mountains, where the northern transcontinental railroads are fighting one of the worst blizzards of the last twenty years. Five men were injured, two probably fatally, in the boiler explosion, and one man was severely hurt in the avalanche.

The Milwaukee line probably will be blocked several days, but the Great Northern expected to get trains through tonight. The Northern Pacific opened its mountain division for passenger traffic late today, but reports from the mountains said there was danger of the line being blocked again before morning.

The snow in the mountains is eleven feet deep on the level and a stiff wind is piling huge drifts across the tracks.

The Northern Pacific got its transcontinental line open today and trains which had been held from twelve to thirty hours east of the summit of the Cascades began arriving in Seattle late today. All of yesterday's Northern Pacific trains were in tonight and today's trains were reported from four to ten hours late. The North Coast limited, from Chicago, due here at 8:15 tonight, was posted to arrive early tomorrow morning.

The Chicago, Milwaukee and Puget Sound brought in yesterday's overland trains over the Northern Pacific tracks tonight. Today's trains are expected early tomorrow morning. Chicago-bound Milwaukee trains were sent out over the Northern Pacific tonight as far as Easton, where they were transferred to their own line.

No Great Northern overland trains arrived today. Yesterday's trains are expected in tomorrow morning.

All roads reported their coast lines clear.

Shades of Sherman.

POLICE FIND A MONOPOLY IN THE ANIMAL KINGDOM.

[BY WIRELESS LINE TO THE TIMES.]

SAN FRANCISCO BUREAU OF THE TIMES, Dec. 30.—[Special Dispatch.] According to Sergt. Patrick McGee, in charge of the mounted police of Golden Gate Park, there are about 500 sea gulls living near the Cliff House that form a close corporation.

While the steamer Harvard was entering the Golden Gate, McGee noticed two gulls leave the boat and make for the shore. The birds flew straight for the home of the Cliff House gulls. The latter were greatly excited as the strangers neared, and before they had reached the roost two from the 500 arose to meet them. After much circling around the two braves set upon the voyagers and there ensued a fight that ended only when all four birds fell on the shore exhausted and nearly dead.

Each morning McGee says the birds divide up into small flocks and each flock takes after a ship, which it pursues throughout the day. The same band takes the same boat throughout the year. The chieftain of the gulls remains on shore, says McGee, while his subjects hunt food.

Prosperity.

PACIFIC COAST BANKS SHOW GOOD BUSINESS.

[BY DIRECT WIRE TO THE TIMES.]

WASHINGTON BUREAU OF THE TIMES, Dec. 30.—[Exclusive Dispatch.] Pacific Coast banks show big increases in volume of business in the abstract of reports to the Comptroller of the Currency on the condition of all national banks at the close of business on November 26 last.

The reserve city banks of the Pacific States show gains over the September 4 reports in loans of $9,355,303, in deposits of $1,345,821, with a decrease in cash of $2,425,386; gains over December 5, 1911, in loans of $25,102,525 and deposits $18,299,297 with a decrease in cash of $1,023,857.

The country banks report gains over September 4 in all items; loans, $8,613,615; cash, $2,046,567; deposits, $15,755,675. Also gains over December 5, 1911, in all items: loans, $22,884,196; cash, $1,806,057; deposits, $27,316,654.

All the banks report gains over September 4 in loans of $17,968,916, deposits $17,101,496, with a decrease in cash of $388,819. The following gains are shown over December 5, 1911: Loans, $47,880,921; cash, $782,199; deposits, $45,616,152.

Hawaii banks report gains over September 4 in all items: Loans, $44,749; cash, $104,508; deposits, $17,427; also gains over December 5, 1911: Loans, $255,920; cash, $121,856, and deposits, $366,543.

Solicitude.

A HELEN GOULD NURSERY FOR FIFTH AVENUE BABIES.

[BY WIRELESS LINE TO THE TIMES.]

NEW YORK BUREAU OF THE TIMES, Dec. 30.—[Special Dispatch.] Not so many babies are born in Fifth avenue homes as would seem to necessitate the establishment of a nursery as an adjunct of a church attended by residents of that fashionable thoroughfare. The communicants of the Collegiate Reform Church of St. Nicholas were therefore astonished to read the following notice in the weekly calendar:

"We have arranged a nursery for children who find it too wearisome to attend preaching services in addition to the Sunday-school. Miss Clara Young, one of our faithful Sunday-school teachers, and an experienced kindergartener, is in charge.

"Parents can leave their little ones with Miss Young and feel confident that they are well taken care of."

The parishioners include Mrs. Russell Sage and Miss Helen Gould, and it was learned yesterday that they and several other wealthy members of the congregation were back of the project.

Decide the 1913 Music Question Right Now!

There is absolutely no reason why your home should be musicless during the coming year. We have a wonderful assortment of Victors, Columbias and Edisons in which you will find just the machine to suit your taste at the price you want to pay.

Horn style Victors, $10 to $100.
Hornless Victors, $15 and $25.
Victrolas, $40, $50, $75, $100, $150 and $200.
Columbia Grafonolas, $17 and up.
Columbia hornless machines, $20, $25 and $35.
Columbia Table Machines, $75, $100, $150 and $200.
Edison Amberolas, $125 and $200.
Edison Phonographs, $12.50 upwards.

At the present time we are making very special New Year terms on all talking machines sold. So this is just the right time to buy—the assortment is such as no other dealer can show you and the terms especially advantageous. For a splendid New Year's remembrance to the family there is nothing like a Victor, Columbia or Edison.

SOUTHERN CALIFORNIA MUSIC COMPANY
STORES AT RIVERSIDE, FRESNO, SAN DIEGO, SAN BERNARDINO
332-4 So. Broadway Los Angeles

BURY ASHES WITH HIS DOG.

Last Command of Eccentric Englishman Contained in Will to Be Carried Out.

[BY ATLANTIC CABLE BY WIRELESS OVERLAND TO THE TIMES.]

LONDON, Dec. 30.—[Special Dispatch.] The will of James Griffith de Arden, probated today, directed that his ashes be buried at the grave of his dog. De Arden, who is 72, was deputy lieutenant and justice of the peace for Northants, Lord of the Manor of Rochdale and former high sheriff of Northants. He said in his will: "It is my will and wish that my remains be cremated and then interred at the place where my dog Pompey is buried." His ashes added De Arden, are to be placed in an urn which will surround the dog's monument or in the open grass as near the dog's remains as possible.

Salt Lake City and Ogden $50.00 Round Trip.

Tickets on sale via Salt Lake Route daily from Los Angeles and other stations. Good six months for return. Particulars at all ticket offices.

BURKE'S Dry Gin is the very best imported. Why accept inferior gins? Insist on "Burke's."

Any Other Tailor's $30 SUIT or Overcoat I'll Duplicate For $15

Giving the People the Benefit of MY THIRD FLOOR LOW RENT

has gained me the patronage of thousands of regular customers who declare that in the past they have been victims of The High Street Rent Tailors.

IF THE CUSTOMER DON'T PAY THE HIGH STREET RENT, WHO DOES?

You are invited to look over my large assortment of Foreign and Domestic Woolens and to inspect the Fine Workmanship of my Garments, then

Judge for Yourself

I originated the Concave Shoulder, Close Fitting Collars and Never Break Fronts.

Stewart THE SQUARE TAILOR

Third Floor Exchange Bld. Take Elevator Entrance 324 W. 3rd St.

OPEN EVENINGS

TEETH Without Plates.

We Can Replace Them Without a Plate

The work is guaranteed to look natural, feel natural, and for masticating purposes equal to Nature's own. We make Restoration Plates, which do wonders towards restoring the mouth to its youthful form and appearance. Our Combination Plates used where one or more teeth remain in the mouth, are self-supporting and restful. Every facility for doing high-class dentistry is ours, and our prices are very reasonable. Each piece of work is guaranteed. Isn't that fair enough?

Office Hours: 8 to 6: Sundays 9 to 12

Dr. W. F. Huddel Reliable Dentist

303½ S. BROADWAY, COR. SECOND.

$1 Fancy Silks 69c For Last Day of Pre-Inventory Sale

Such pretty fancy silks to be a feature of the last day of the Pre-Inventory Sale. These are regular $1 silks and there are ever so many desirable weaves to select from. There are Louisines, Messalines, Taffetas, Silk Serges, etc.—and the color range is wide. Not a piece in the lot worth less than $1 a yard, a Tuesday feature at 69c a yard.

Yard Wide Suitings 50c

Smart novelty mixtures in grays and tans. Just the weaves and shades that make such desirable separate skirts, children's dresses, etc. A special lot that will be available during the last day of the Pre-Inventory Sale at 50c.

ARTHUR LETTS Broadway Dep't Store
HOME 10571. BDWY 4944 BROADWAY COR. 4TH. L.A.

Lee Tires

MADE BY A FACTORY THAT HAS BEEN MAKING HIGHEST GRADE RUBBER GOODS EXCLUSIVELY FOR 34 YEARS.

AFTER a very careful investigation of practically every standard automobile tire on the market, we have accepted the Pacific Coast Agency for the Lee Tire—because we firmly believe that it is absolutely the best tire on the market.

Those who have done business with Chanslor & Lyon, know that when we recommend a tire or an automobile accessory of any kind, it is worthy of their most careful consideration.

In deciding upon the Lee Tire, we spent a good deal of time investigating the factory itself; the men behind it; their experience and ability; the capacity of the factory and its capability of expanding to meet growing demands.

We want to tell you some of the things that we know about Lee Tires and we will appreciate your call at any time.

CHANSLOR AND LYON MOTOR SUPPLY CO.
945-947 S. Main St. Los Angeles.
"EVERYTHING BUT THE AUTOMOBILE"
SAN FRANCISCO, FRESNO, PORTLAND, SEATTLE, SPOKANE, LOS ANGELES.

Smith's "A California Grocery Store"

"Happy and Prosperous New Year to All"

WE SOLICIT your orders for Thursday morning delivery.
TELEPHONE Department open till 6 p.m. today; competent clerks here, anxious to please.
STORE CLOSED all day Wednesday, "New Year's Day."

FRUIT CAKE—"Own Make"—A tempting morsel. Made with the finest ingredients. Per lb. 45c
WELCH'S GRAPE JUICE—Regular 50c Size 37c per Bottle; Regular 25c Size 20c per Bottle
MINCE MEAT—"Own Brand"—Nothing but the best here. Rightly spiced. Per lb. 20c; 2 lbs. 35c
STEERO BOUILLON CUBES—A cup of Bouillon in a minute. Per Tin, 25c

NEW NUTS—Mixed. "All Kinds"—25c lb. 2 lbs. for 45c
Walnuts—No. 1, Unbleached, 20c lb. 2 lbs. 35c; No. 1, Bleached, per lb. 25c; Fancy Budded, 2 lb. for 45c
Selected—Fancy Budded, Per Pound 25c
Fancy Pecans—2 lbs. for 45c
Brazil Nuts—3 lbs. for 25c
Filberts—Per lb. 15c
Imported Chestnuts—Per lb. 15c
French Roasted Peanuts—2 lbs. for 25c
California Almonds—Fancy Shelled, Per lb. 35c

2 Lbs. for 55c Smith's Hotel Blend Coffee 2 Lbs. for 55c

PEANUT BUTTER—Bulk, per lb. 20c
DAUGHERTY'S PEANUT BUTTER—Regular 25c 20c
KNOX GELATINE—Package, 10c $1.20 Doz.
COCOA—Lowney's, Ghirardelli's or Baker's Breakfast Cocoa—Regular 50c Tin 40c; Regular 25c Tin 20c
DOLE'S PINE APPLE JUICE—A healthy beverage. Regular 30c Size 25c; Regular 25c Size 20c
IMPORTED TURKEY PULLED FIGS—Rich, meaty Fruit. Per lb. 25c

DATES—Fancy Fard—Per lb. 15c
RAISINS—Fancy Clusters—Large 4 Crown, 2 lbs. for 25c; 20-Pound Box $2.98
Large 5 Crown, per lb. 15c; 20-Pound Box $2.98
Large 3 Crown, 2 lbs. for 25c; 20-Pound Box $1.98
NOT-A-SEED RAISINS—16-Oz. Cartons, 10c 3 for 25c
FANCY UNBLEACHED SEEDLESS RAISINS—2 lbs. for 15c 4 lbs. for 30c
CITRON PEEL—Fancy Crystallized—Ready Sliced. Per Carton 15c

25c Per Dozen Eastern Eggs Per Dozen 25c

EL CAPITAN BRAND ASPARAGUS—No. 2½ Tins, 20c $2.40 Doz.
ROYAL MAINE CORN—Tender and Sweet. No. 2½ Tins, 2 for 25c $1.45 Doz.
ROLLED OATS—Eastern Bulk. Per lb. 5c

H. O. OATS—Package 14c
GRAPE NUTS—Package 12c
SHREDDED WHEAT BISCUIT—Package 11c
QUAKER SCOTCH OATS—Pkg. 10c
BUCKWHEAT—"Old Times Brand"—5-lb. Sack, 30c; 10-lb. Sack 55c

10 Lbs. for 15c River Burbank Potatoes 50 Lbs. for 50c

CORN—Fancy Western—3 Cans for 25c $1.00 Doz.
SOUPS—Campbell's Famous Concentrated Soups—10c Can $1.00 Doz.
OLD DUTCH CLEANSER—2 Cans 15c 80c Doz.
LAUNDRY STARCH—Clean Bulk, per Pound 5c
KINGSFORD'S CORN OR GLOSS STARCH—1-Pound Package, 10c; 3 for 25c
GOLD DUST—Regular 25c; Package 20c
PARSON'S AMMONIA—Large Size 25c Bottle; Small Size 15c Bottle

ADIRONDACK BRAND PINE MAPLE SAP SYRUP—Pint Tins, 35c; Quart Tins 65c; ½ Gal. Tins, 95c; Gal. Tins $1.75
GRAPE FRUIT—Special—Picked in July. This is well cured Fruit of excellent quality. Per Doz. 35c
CELERY—Selected Crisp—5c and 2 for 15c
PINE APPLES—Ripe Hawaiian Fruit. Per lb. 10c
SPITZENBERG APPLES—Per Pound 10c; Fancy Oregon Fruit, 3 lbs. for 25c

GOING TO THE ROSE CARNIVAL? Better take the Lunch along. Smith's Delicatessen and Baking Department Will Help You.

WALTER E. SMITH CO., 212-14-16-18 S. Spring
Home 60451 Main 8673

$25 to $35 N. Y. Sample SUITS-COATS-DRESSES $15 Original Sample Suit Company 336½ S. Bdway

The Bootery Smart Shoes for Women 482 BROADWAY.

The Pacific Slope.

Inquiry.

DENIES WAGES WERE RAISED.

Clerk of Blind Home Says Books Were "Adjusted."

Made Inmates' Compensation Appear Much Higher.

Testifies Only Five Waitresses Got Increase.

[BY A. P. NIGHT WIRE TO THE TIMES.]

OAKLAND, Dec. 30.—E. A. Williston, formerly clerk of the State Industrial Home for the Adult Blind of this city, admitted today, at the resumption of the inquiry into conditions of the home, that certain "adjustments" of the books of the home had been made in computing the average of wages paid to inmates for services. Salaries paid to employees, he said, were averaged with the wages paid inmates, in such a way that the latter appeared higher than that actually paid. That such entries were made was one of the charges brought by John Dondero, a blind man who entered the home to gather evidence for an investigation. Williston also testified that when the officials of the home were allowed funds with which to raise salaries and wages, in 1910, the wages of some of the employees were raised from $30 to $15 a month while the only increase granted the inmates was an increase of 50 cents a month allowed for canteen. Williston's testimony was given in response to cross-questioning by W. A. Oates, of the Charity Commission.

COULDN'T CLOTHE HERSELF.

Mrs. C. Marks, an inmate, testified that she received $3 a month for caning chairs. She said she was unable to clothe herself, but was satisfied with the management of the institution.

After having been accused of perjury, George C. Richville, a witness, corrected his testimony today. Richville was credited with statements regarding disease in the home, at which D. M. Behan, another witness, took exception.

DENIES STATEMENTS.

Today he denied that he had made such statements. Two women, Clara Haight and Margaret Morrison testified that the food furnished inmates was satisfactory, thus contradicting other testimony taken in earlier hearings.

The remainder of the season this morning was occupied in probing financial matters, payment of teachers' salaries, and the funds on which the institution is operated.

FALL SIX STORIES.

Two Painters on San Francisco Building Killed When Rope Holding Them Gives Way.

[BY A. P. NIGHT WIRE TO THE TIMES.]

SAN FRANCISCO, Dec. 30.—Falling six stories down a light well in the Whitney building and crashing through a skylight in the rear room of a store below, John N. Crawford and Edward J. Hannan, painters, were killed today. Both bodies were badly mangled and it was with difficulty that they were extricated from the tangle of rope and debris which held them.

The men were at work seventy feet above the skylight when one of the ropes on which the hanging scaffold was suspended gave way and they were thrown into space. Crawford's wife recently died and two small children survive him. Hannan leaves a widow and baby.

DECIDES AGAINST BANK.

Stockton Superior Court Judge Holds Complaint to Recover an Old Note Was Faulty.

[BY A. P. NIGHT WIRE TO THE TIMES.]

STOCKTON (Cal.) Dec. 30.—The Stockton Savings Bank today lost approximately $14,000 through a decision of Judge J. A. Plumber of the Superior Court. Suit was instituted by the bank against Public Administrator McGowa, acting for the Sidney Newell estate. Newell was formerly cashier of the bank. As such he permitted his son, S. W. Newell, to borrow $26,000 without security. Subsequently the bank's auditing committee called the cashier's attention to the unsecured loan and later a note in the bank's favor for $18,738 was executed by the cashier and the remainder of the loan was secured in other ways.

Upon discovering that the note was about to outlaw, the bank officials secured from Newell and his son jointly a new note and subsequently the sum of $6000 was paid. When the cashier died a few years ago the note was presented to the administrator for payment and was rejected. Suit then followed. The complaint did not mention the original obligation or the note for $18,738, but demanded judgment on the collateral note which both father and son signed to satisfy the bank. The administrator claimed that the complaint was faulty in that no mention was made of the original note. The court held that mention of the original note should have been made and accordingly decided against the bank.

The time allowed by law to file another claim has passed and the bank is without further redress.

THREE MILITARY DEPOTS.

War Department to Establish Great Centers at Philadelphia, St. Louis and San Francisco.

[BY A. P. NIGHT WIRE TO THE TIMES.]

WASHINGTON, Dec. 30.—War Department officials stated today that although a considerable quantity of military stores is being gathered at El Paso, the department does not expect to make El Paso one of the three depots of the army. Plans of the department contemplate the establishment of three such depots, at Philadelphia, St. Louis and San Francisco. The assembling of ordnance material and other stores at these points has begun.

BURKE'S Dry Gin is famed the world over for its remarkable digestive qualities. It will keep you fit. Give it a trial.

WATCH WRONG; MEN SAVED.

Correct Time Would Have Meant the Death of Eight.

[A. P. NIGHT WIRE TO THE TIMES.]

AUBURN (Cal.) Dec. 30.—The inaccuracy of a watch Saturday night saved the lives of eight men in one of the tunnels of the Mountain Quarries Company near this city. At about 11 o'clock the flood gates of the tunnel broke and mud and water soon flooded it. It is the custom for the watchman at the mouth of the tunnel to flash a signal at 11:30 at night for the men in the tunnel to quit work and come out. Saturday night, for some unknown reason, the watchman's watch was 30 minutes fast and he flashed the signal at 11 o'clock instead of 11:30. The men, some of whom knew that the signal had been given too early, rushed out quickly, fearing that there was something wrong. They excitedly asked the watchman the reason why he had signaled them so early, and before he had time to show them his watch the flood gates broke and the tunnel was flooded.

OLD FORGER SENTENCED.

James Williams, Wanted All Over Country, Gets Twelve Years at San Quentin.

[BY A. P. DAY WIRE TO THE TIMES.]

SANTA ROSA (Cal.) Dec. 30.—For uttering a forged check James Williams, known under a dozen aliases, and wanted all over the country for other forgeries, was sentenced today to serve twelve years in San Quentin. He is 62 years old and at his age the term imposed is equivalent to a life term.

Eighteen out of the last twenty-five years Williams has spent in prison. While serving fourteen years in Colorado he broke his parole and the remainder of that term is still over him. A new complaint against him arrived only this morning from Everett, Wash.

In view of this record Judge Sanwell was compelled to answer Williams's plea for leniency with a statement that he could give no lighter sentence.

Williams's specialty was to get himself introduced at a bank by some clergyman whose confidence he had obtained. He seldom tried to pass large checks, although there is record of one unsuccessful attempt he made to cash a check for $18,000. His conviction today was for forgery of a check for $300, which he cashed in Sebastopol.

WHO PAID THE MONEY?

Sonoma County School Teacher Says He Got His Salary, But Auditor Doesn't Know Where.

[BY A. P. DAY WIRE TO THE TIMES.]

SAN FRANCISCO, Dec. 30.—Someone in Sonoma county is out $100. It may be the County Auditor, or the County Treasurer, or somebody else who doesn't suspect it, but it emphatically is not John C. Cronley, a school teacher of Penrose.

In satisfying as far as he was able an old judgment against Cronley of $140 the County Auditor disbursed to the justice clerk here all the funds belonging to Cronley he had, being $100 in unpaid salary.

The court held, however, that only half Cronley's salary could be taken for debt and refused to turn over more than $50 to the creditor. Today came Cronley and swore that none of the money was his salary. He had been paid. The clerk of the court wants to know what he is to do with the remaining $50. Cronley says he doesn't care.

ROSARIANS AT OAKLAND.

Portland "Boost" Organization Arrives in California on Schedule Time and Visits San Francisco Today.

[BY A. P. NIGHT WIRE TO THE TIMES.]

OAKLAND, Dec. 30.—The Royal Rosarians, the Portland "boost" organization, now visiting California, reached Oakland on schedule time today with their special train of thirteen white, rose-garlanded coaches. After a reception by Mayor Frank K. Mott and other prominent citizens the visitors were taken on an automobile excursion through Oakland and vicinity, and later were guests at a reception. Mrs. Cora Ellsworth gave an afternoon tea to the women Rosarians. The day's reception ended with a banquet tonight.

The Rosarians will reach San Francisco at 9 o'clock tomorrow morning, and there will be a reception after which they will be taken on a tour of the city, ending at the site of the Panama-Pacific Exposition. The northerners will plant fifty-three rose bushes on the exposition grounds, signalizing Oregon's fifty-three years of Statehood. Immediately afterward they will be guests at a luncheon at the San Francisco Commercial Club.

WELCOMED AT SACRAMENTO. ADVERTISE PORTLAND.

[BY A. P. NIGHT WIRE TO THE TIMES.]

SACRAMENTO, Dec. 30.—The palatial special train carrying the members of the Royal Rosarian Club of Portland, reached Sacramento at 6:30 o'clock this morning and this live-wire aggregation of Portland boosters spent the morning as guests of Sacramento. They are on their way to San Francisco and San Diego to arrange for Oregon's part in the 1915 exposition, and incidentally are doing some clever advertising of Portland's annual rose festival. More than three score business men of the Oregon city, representing all lines of commercial endeavor, were in the party. Thirty women, wives of the excursionists, were also in the party. The visitors left at 11:30 o'clock for Oakland, after receiving a typical California welcome.

Commission.

TO BUY DIRECT FROM FARMERS.

Housewives' League to Make Use of Parcel Post.

Expect to Lower Cost of Living Materially.

Outline Plan to Eliminate Profit of Middleman.

[BY A. P. NIGHT WIRE TO THE TIMES.]

SAN FRANCISCO, Dec. 30.—The California branch of the Housewives' League, a national organization, announced today a plan to lower the cost of living. By taking advantage of the new parcel post system, which goes into effect, January 1, the league would have housewives buy their eggs and garden truck direct from the farm, thus eliminating the profit of the middleman. Lists of farmers and gardeners in all parts of the State have been compiled. These men have assured the league that they are willing to ship their products by parcel post. Any housewife who desires to trade with them may procure from the league's offices the names and addresses of the farmers in her district.

DR. COFFIN'S PLAN.

Dr. Caroline C. Coffin, president of the State organization, talked enthusiastically today about the plan. "By means of the parcel post," she said, "the housewife may receive many commodities fresh from the producer without paying the exorbitant commission charges of the middleman.

"Take eggs for example. At this season they are very high. It takes about nine nice fresh eggs to weigh one pound. When eggs are selling in the retail stores here for 60 cents a dozen, the farmer is receiving only 30 or 35 cents. The middleman gets the difference.

WORK WITH GRANGE.

"Our rolls will be open to all housewives who wish to avail themselves of an opportunity to obtain fresh produce at a small cost. The league will work with the State Grange and other organizations looking toward the interests of the farmer and the consumer."

MARKED GROWTH OF BANKING.

Past Year Shows Remarkable Increase According to Reports Received by Treasury Officials.

[BY A. P. NIGHT WIRE TO THE TIMES.]

WASHINGTON, Dec. 30.—Reports from national banks to the Comptroller of the Currency, in response to the call of November 26, reflect the tightness of money at that time, but show a marked growth of banking during the past year, according to treasury officials.

Many sections of the country reported decreases in cash and deposits as compared with conditions on September 4, the date of the previous call.

The aggregate loan, cash and deposits of all the national banks on November 26, were:

Loans, $6,058,562,039; a gain over September 4, 1912, of $18,140,758, and over December 5, 1911, of $379,872,202.

Cash, $859,095,737; a decrease since September 4, of $36,852,856, and since December 5, 1911, of $3,695,450.

Deposits, $5,944,561,949; a gain over September 4 of $52,591,052, and over December 5, 1911, of $408,575,788.

SUSPENDS FREIGHT TARIFFS.

Commerce Commission Acts on Proposed Advance From Oregon and Southwest to Eastern Points.

[BY A. P. NIGHT WIRE TO THE TIMES.]

WASHINGTON, Dec. 30.—The Interstate Commerce Commission suspended today proposed transcontinental freight tariffs advancing rates on lumber from British Columbia and Alberta, Can., and Oregon, Washington and other Northwestern States, shipped through Colorado gateways to eastern destinations. The effect of the proposed tariffs would be to advance the rate from Portland, Or., to Chicago from 65 cents a hundred pounds to 89 cents, and from Portland to New York City from 85 cents to $1.09½. Rates between other points show a similar advance.

Indians with a Grievance.

SEATTLE (Wash.) Dec. 30.—[By A. P. Day Wire.] The Prince of Wales, the present chief of the Cailam tribe of Indians, who have been homeless and landless since 1855, left here yesterday for Washington, D. C., to present to Congress and the Interior Department the Indians' petition for redress of grievances which they have endured nearly fifty-eight years.

San Francisco Hotels.

HOTEL STEWART
San Francisco
Geary St., above Union Square.
European Plan $1.50 a day up.
American Plan $3.00 a day up.
New steel and brick structure. Every comfort and convenience. A high-class hotel at very moderate rates in the center of theater and retail district. On car lines transferring to all parts of city. Electric omnibus meets all trains and steamers.
Full particulars from our Special Representative.
D. F. ROBERTSON, Steamship Agt. 326 to 340 S. Broadway, Los Angeles.

HOTEL ST. JAMES
Van Ness Ave. near McAllister,
SAN FRANCISCO.
Highest class family hotel in the West at reasonable rates. ($25,000 spent in improvements. Beautiful lobby, 2000 sq. ft.) cafe and cafeteria in connection. Take No. 6 McAllister St. car at Market St., or cab at our expense.
Rates $1a day, $2.50 week up.
EDWIN SELIG, Prop.

Resorts.

LARGEST RESORT HOTEL IN THE WEST
TOMORROW
SEE THE GREAT
Tournament of Roses
FROM ITS WIDE VERANDAS AND SPACIOUS GROUNDS.
TABLE D'HOTE LUNCHEON $1.25
TABLE D'HOTE DINNER $1.50
LUNCHEON 11 to 2. DINNER 5:30 to 9.
MOTORISTS, MAKE UP A JOLLY PARTY AND TRY THE BOULEVARD FROM LOS ANGELES.
FREQUENT ELECTRIC SERVICE from Main street, Los Angeles.
PHONE FOR TABLE RESERVATIONS TO DAVID B. PLUMER, General Manager.

HOTEL HOLLYWOOD
AN IDEAL HOTEL HOME, WITHIN LOS ANGELES—FIVE MINUTES FROM THE FOOTHILLS—VIEWS UNSURPASSED—FROM EITHER THE OCEAN OR LOS ANGELES' Shopping and Financial Districts. All the advantages and beauties of city, sea and mountains. Newly furnished. Cuisine the best. American Plan. Reached by any Hollywood car from Hill St. Station. GEO. S. KROM, Manager. Home 57011; Hollywood 94.

New Hotel Tetley, Riverside
EUROPEAN PLAN. REMODELED, REFURNISHED AND EVERYTHING MODERN. Beautiful Sunny Dining Rooms. Large, Comfortable and Cozy Lounging Rooms. Sample Rooms for Commercial Men. Lots of Sunny Bedrooms. Garage in Connection. The Home for Auto Parties. Special Weekly and Monthly Rates to Tourists.
OUR MOTTO: "Welcome, Comfortable, Homelike and Cozy."

Ye ALPINE TAVERN Hotel and Cottages, Mt. Lowe.
Remodeled and refurnished. Private baths and modern conveniences. Rooms $1.50 up. Meals a la carte at reasonable prices. No consumptives. Reservations at Pacific Electric Information Bureau, 6th and Main. Sunset Main 8490. Home 60261.

Superb Routes of Travel.

NO EXTRA CHARGE FOR BERTH OR MEALS
Steamships GOVERNOR, carrying 454 passengers. QUEEN, carrying 285 passengers.
QUEEN Sails Jan. 2nd
San Francisco Seattle or Tacoma
$8.25, 1st class; $5.25, 2d class. $20.25 and $16.25, 1st class; $15.25, 2d class.
Steamship State of California carrying 420 passengers
SAILING SUNDAYS
San Francisco $7.25 1st class; $5.25 2d class. Seattle or Tacoma $15.25 1st class; $12.25 2d class.
Through tickets to all points in United States or Canada via San Francisco, Seattle, Victoria or Vancouver.
San Diego Daylight Excursions every Wednesday and Saturday morning. $2.50 one way; $4.00 round trip. Finest of Service. Large Modern Steamers.
Ticket Office, 349 S. Spring st. Phone—Home A6810, Main 67

Steamships Beaver—Bear—Rose City
Passenger Licenses 696 696 693
NEWEST MODERN COASTWISE STEAMERS. San Francisco, Astoria and Portland Direct.
Next Sailing Friday, Jan. 3rd
Jan. 3, 13, 23, 31.
Pacific Mail Steamship Co.
$65 One Way—HONOLULU—$110 Round Trip
For Japan, China, Manila and Around the World Tours.
PANAMA LINE—SEE THE CANAL—LOW EXCURSION RATES.
Steamer Kansas City. Passenger License 300. Jan. 15th, for Panama Canal, South America and New York.
A. OTTINGER, Gen'l Agt. C. G. KRUEGER, Dist. Pass. Agt. 617 South Spring St.
Phone—Home A1751, Sunset Main 1904.
San Pedro Office, Fifth and Beacon Sts.

Los Angeles Hotels.

HOTEL WOODWARD
is a modern, fireproof Hotel, located in the new business district, and run on both the American and European plan. We are making exceptionally low rates to American plan guests, being from $3.00 per day up.
IT WILL BE TO YOUR ADVANTAGE TO SEE THE WOODWARD BEFORE LOCATING FOR THE WINTER. Our free auto bus meets all incoming trains. GUY E. WOODWARD, Manager.

City Restaurants.

Announcement
THE LAST CALL
For your New Year's Eve table reservation
at McKee's
The Classy Cafe
The Biggest New Year's Eve in town beginning at 10 p.m.
A Supper De Luxe
Special Musical Attractions. Beautiful souvenirs for all.

CAFE BRISTOL FOR DINNER TONIGHT 4th & Spring
ENTIRE BASEMENT H. W. HELLMAN BLDG.

New Hotel Marengo Pasadena
126 So. Marengo Ave.
Moderate rate, homelike, central location, steam heat, hot and cold water in each room.

Jahnke's For Lunch
The Russian Dancers Sing and Dance Daily
FIRST AND SPRING.

The Times Free Information Bureau 417-427 South Spring Street
WITH THESE FREE INFORMATION AND RESORT BUREAU IN THE LOS ANGELES TIMES BUILDING, ADVERTISING COST AND SUBSCRIPTIONS RECEIVED, and a bureau of intimate knowledge concerning the trip of travel, hotels, hotel and rail rates and recreation and occupation of the seashore or in the mountains.
Publications are furnished by competent authorities and for accommodation to all guests and public requesting rates and attractions of railroads and steamship lines, as well as hotels, resorts and places of interest. Other publications of value to travelers are kept on hand for inspection and distribution. Timely and reliable information concerning visiting Los Angeles. Are Furnished to Those Who Write or Call at the Bureau. Letters addressed to writers for it, all the information desired, and valuable literature of vacation trips and resorts is cheerfully sent. Readers and others are welcome to make this office their headquarters while in Los Angeles. Are Furnished to Those Who Write or Call at the Bureau. LETTERS ADDRESSED TO WRITERS FOR IT, ALL THE INFORMATION DESIRED, AND VALUABLE LITERATURE OF VACATION TRIPS AND RESORTS IS CHEERFULLY SENT. READERS AND OTHERS ARE WELCOME TO MAKE THIS OFFICE THEIR HEADQUARTERS WHILE IN LOS ANGELES. ARE FURNISHED TO THOSE WHO WRITE OR CALL AT THE BUREAU

Political.

SLATES M'ADOO FOR TREASURY.

Wilson Likely to Give Him Cabinet Berth.

Three Out for Secretary of Agriculture.

Financiers Fear Radical Currency Reforms.

[BY WIRELESS LINE TO THE TIMES.]

WASHINGTON BUREAU OF THE TIMES, Dec. 30.—[Special Dispatch.] As the result of the association of a number of members of Congress with President-elect Wilson on his trip to Staunton, Va., new sidelights were thrown today on the manner in which the President-to-be is viewing the problems which are before him for solution.

The statement is made that Wilson has about made up his mind to appoint William G. McAdoo, vice-chairman of the Democratic National Committee, as Secretary of the Treasury. It is also stated that William J. Bryan has been given until February 15 to decide whether he wants to be Secretary of State. If he wants the place it is stated it will be given to him.

According to the latest information from the Wilson camp there are three men leading in the race for Secretary of Agriculture. One is Albert J. Burleson of Texas, another is Logan Walter Page, whose native State is Virginia, and the third is Senator Duncan U. Fletcher of Florida.

FLETCHER ACTIVE IN SOUTH.

The mention of Senator Fletcher's name is made by the friends of President-elect Wilson for the first time. It is said that Mr. Wilson is considering him because he has been taking an active part in the agricultural development of the South and that as Secretary of Agriculture he would merely have to extend his operations. Representative Burleson is said to be stated for some Cabinet appointment and may finally land the agricultural berth. With reference to Page, who is now director of the office of public roads, Gov. Wilson is said to be anxious to have at least one man in his Cabinet who has been in the government service for a long time to discuss questions of precedent and procedure which may be referred to him. Page is a scientist and inasmuch as his native State is Virginia, the President-elect is said to feel that his appointment would be a recognition of the State.

THE INTERIOR PROBLEM.

One of the greatest problems before Mr Wilson is the selection of a man for the Department of the Interior. It is understood that great pressure is being brought to bear for the selection of a man friendly to certain interests in Alaska, and Wilson is trying to make a choice that will keep his administration out of hot water with the conservationists. William F. McCombs, A. Mitchell Palmer, Josephus Daniels and one or two other men are the only other candidates to whom President-elect Wilson is giving serious consideration at the present time.

It can be stated with authority that Gov. Wilson in recent conversations with financiers and advanced some ideas about new currency legislation, of rather radical nature, considered from the viewpoint of present-day conservative methods. How far he will consent to modification of his views by Congress and whether Congress may not, in fact, go him one better in radical legislation, are the problems now worrying financial interests.

UNDERWOOD TO SEE WILSON.

Democratic House Leader's Visit Today Expected to Settle Plans for Tariff Revision.

[BY A. P. DAY WIRE TO THE TIMES.]

WASHINGTON, Dec. 30.—The visit of Oscar W. Underwood, Democratic leader of the House, to President-elect Wilson at Princeton tomorrow, is expected to result in a general understanding between the incoming Democratic executive and the Democratic organization of the House as to the plans for tariff hearings and tariff revision.

Mr. Underwood has conferred at length with his colleagues on the Ways and Means Committee, of which he is chairman, and with a majority of the Democratic members of the House. He is prepared to outline to Gov. Wilson the general scheme of revision as it will be offered to the new Congress when the extra session convenes next spring.

The Democratic leaders intend to give consumers and producers the opportunity to present their views during January and to prepare the tariff revision bills after those views have been presented and considered.

TO REORGANIZE HOUSE.

ONE JOB FOR A DEMOCRAT.

[BY A. P. NIGHT WIRE TO THE TIMES.]

WASHINGTON, Dec. 30.—Democratic leaders are busily figuring on the organization of the House in the coming Congress, but the only change in the House officers expected is that of Sergeant-at-Arms. It is expected that Charles F. Riddel, the incumbent, will retire.

PAID TO MOVE FISHER.

Senator Perkins and Congressman Raker Ask Him to Keep Land Offices Separate.

[BY WIRELESS LINE TO THE TIMES.]

WASHINGTON BUREAU OF THE TIMES, Dec. 30.—[Special Dispatch.] Senator Perkins and Congressman Raker had a hearing today before the Secretary of the Interior relative to the intention of the United States Land Office at Redding. Secretary Fisher refused to vacate the order consolidating the Redding office with that of Sacramento, to take effect January 1. Perkins and Raker pleaded for a revocation of the Secretary's order and used as the basis of their argument that the office in San Francisco only had 129 cases in 1911, while Redding had 260; Eureka had 305; Susanville, 465, and Sacramento, 712. The Californians pointed out to the Secretary that an office in Washington (still retained) had but eighty-five cases and an office in Utah (still retained) had but twenty cases.

MOUNTS ANCIENT FOSSILS.

Prof. Williston of University of Chicago Receives Specimens Dating Ten Thousand Years Ago.

[BY WIRELESS LINE TO THE TIMES.]

CHICAGO BUREAU OF THE TIMES, Dec. 30.—[Special Dispatch.] Fossils of the first known reptiles and amphibeans that lived not less than 10,000 years ago, according to the estimates of zoologists, have been mounted by Prof. Samuel Williston, head of the department of paleontology at the University of Chicago. They were received last summer when Prof. Williston made a special trip to the fossil-bearing rock fields in Texas, Oklahoma and Kansas. The original ferns existed in the latter part of the carboniferious or coal period and are the first of the kind discovered.

OFFICIALS IN THE TOILS.

Former United States Commissioner and Deputy Marshal of San Francisco Involved.

[BY A. P. NIGHT WIRE TO THE TIMES.]

SAN FRANCISCO, Dec. 30.—Former United States Commissioner Henry L. Ford of Eureka, indicted for bribery, must stand trial. Ford was arraigned today before United States Judge Van Fleet and pleaded not guilty after the court had overruled his last demurrer. His trial probably will be set for January 15. With Ford will be tried William I. Murphy, former County Clerk of Del Norte county, and former United States Deputy Marshal J. A. Prentice, who are charged with complicity in Ford's alleged scheme to mulct defendants brought into court on charges involving the illicit sale of liquor.

MAY INVOLVE BROKERS.

Dealers in Alleged Worthless Columbia River Securities Likely to Be Prosecuted as Result of Expose.

[BY A. P. NIGHT WIRE TO THE TIMES.]

PORTLAND (Or.) Dec. 30.—How the bonds of the Columbia River Orchards Company were sold and resold throughout the Pacific Northwest was testified to by C. L. Burton at the trial of A. J. Biehl in the Federal Court here today. Burton declared that he had become interested in the project of the company and had bought some of its bonds. When he found, he testified, that the bonds were worthless he "unloaded" them as fast as he could.

Burton testified that other brokers bought and sold the bonds, in some cases paying a few cents on the dollar for them and sometimes selling them for as much as par.

At the time, he testified, when the bonds could be bought by the bale, for 50 cents on the thousand dollars, there were some brokers and innocent purchasers trading in them for prices as high as $800 on the thousand."

Following the testimony of Burton there was an intimation from the Federal District Attorney's office that Burton's evidence would be used as a basis for extensive prosecutions of brokers and bond dealers throughout the Pacific Northwest.

P. J. Wright, a Seattle attorney, who formerly acted as counsel for W. E. Delarm, and Biehl, and who drew up some of the incorporation papers of the so-called "Delarm companies," testified that he withdrew as their lawyer when they were arrested. He said he had repeatedly cautioned them not to overissue bonds and urged them to cling to safe financial methods.

Why Not Help Save the Man Who Drinks

Send Him to the Neal Institute Where the Craving for Drink Is Removed in Three Days.

What greater achievement can there be than helping to save a man who cannot save himself? Don't you know some one who needs your help? There are thousands in the relentless grip of the drink habit. They do not realize their peril. Wives, mothers, daughters and business associates do realize the true state of affairs. With your help they can be restored to perfect self mastery. Send them to the Neal Institute, give them the Neal Drink Habit Treatment, which is a harmless, vegetable remedy that will remove all craving and necessity for drink in three days without the use of painful, dangerous hypodermic injections. Censure and punishment will not save them, therefore, give them the one opportunity to be reformed—the Neal Treatment.

If further information is desired, call at the Los Angeles Neal Institute, 945 South Olive street, or write or phone G. U. Neal, Manager, for Dr. Neal's free book. Phones Broadway 4602; A4072.—[Advertisement.

"Just Say" HORLICK'S

It Means Original and Genuine MALTED MILK

The Food-drink for All Ages.

More healthful than Tea or Coffee. Agrees with the weakest digestion. Delicious, invigorating and nutritious. Rich milk, malted grain, powder form.

A quick lunch prepared in a minute. Take no substitute. Ask for HORLICK'S.

Others are imitations.

ARMS ON MEXICAN BORDER.

Four Thousand Rifles and Large Quantities of Ammunition Received at El Paso, Tex., in Three Months.

[BY A. P. NIGHT WIRE TO THE TIMES.]

EL PASO (Tex.) Dec. 30.—At least 4000 rifles and untold quantities of ammunition in shipments of from 5000 to 50,000 rounds each, have been received here within the last three months, official figures show. That the arms and cartridges were not all sold to sportsmen is self-evident.

Some months ago enforcement of neutrality was removed from the Department of Justice secret agents along the border and turned over entirely to the War Department, but no appropriation was made for the creation of a military intelligence bureau. The only investigative service is the Mexican secret police, agents of which are stationed in all American border towns.

Steamships.

INTERNATIONAL MERCANTILE MARINE LINES

ATLANTIC SERVICES

AMERICAN
Plymouth—Cherbourg—Southampton.
Philadelphia—Queenstown—Liverpool.

ATLANTIC TRANSPORT
New York—London Direct.

RED STAR
London, Paris via Dover—Antwerp.

WHITE STAR
Plymouth—Cherbourg—Southampton.
New York—Queenstown—Liverpool.
Boston—Queenstown—Liverpool.
Boston—Mediterranean—Italy.
Secure Reservations and Tickets Through Our Los Angeles Agents.
PACIFIC COAST AGENCY, 319 Geary St., San Francisco, opposite St. Francis Hotel.

WINTER CRUISES

RIVIERA, ITALY, EGYPT.
Via Madeira, Gibraltar, Algiers, Monaco.
"ADRIATIC" * "CEDRIC"
The Largest Mediterranean Steamers.
Jan. 7, Jan. 21, Feb. 15, March 4.

PANAMA CANAL
WEST INDIES—SOUTH AMERICA.
"Laurentic" * "Megantic"
Two Largest, Newest and Finest in the Trade.
JAN. 8. JAN. 22. FEB. 8. FEB. 22.
23 and 25 Days, $175 and Upward.

EGYPT ITALY
THE MEDITERRANEAN
ROUND THE WORLD
Via San Francisco, Australia, Ceylon, Etc.
$600 1ST CABIN — 2ND CABIN — STOPOVERS. $375

SYDNEY SHORT LINE
The pleasantest and most comfortable route Summer or Winter. 19 Days, San Francisco to Sydney, via Honolulu and Samoa. Splendid twin-screw (10,000 ton) steamers "SIERRA," "SONOMA" and "VENTURA."

$110 Honolulu Sydney $300
Round Trip First Class
Sailings every two weeks—Dec. 31, Jan. 14, Jan. 28, Feb. 11, Feb. 25, March 11, March 25. Write or wire NOW for berths. Send for folder.
OCEANIC STEAMSHIP CO., 673 Market St., San Francisco. Or A. M. Culver, Agent, 334 So. Spring St., Los Angeles.

HOLLAND AMERICA LINE
Paris—London—Rotterdam.
Twin-Screw Sailings Tuesday, 10 A.M.
*Potsdam ..... Jan. 7
†New Amsterdam ..... Jan. 21
*Noordam ..... Jan. 28
*Ryndam ..... Feb. 4
*VIA BOULOGNE. ‡VIA BOULOGNE, s.M.
‡PLYMOUTH AND BOULOGNE. Hugh B. Rice Co., with Security Trust and Savings Bank. Thos. Cook & Son, 515 S. Spring St. German-American Savings Bank, Steamship Department.

West Indies Panama Round South America
Largest, Fastest and Finest Steamers on the East and West Coasts of South America.
For illustrated literature apply to
The Royal Mail Steam Packet Co.
The Pacific Steam Navigation Co.
Hugh B. Rice, Steamship Dept., Security Trust & Savings Bank, Los Angeles, Cal.
Or any other S.S. Ticket Agent.

AUSTRALIA AND NEW ZEALAND
S. S. MOANA (10,000 tons) sails 11 a.m., Jan. 8.
SYDNEY VIA TAHITI AND WELLINGTON.
S. S. ADRANGI (9000 tons) sails Feb. 1.
S. S. TAHITI (12,000 tons) sails March 1, and every 28 days thereafter.
UNION S. S. CO. OF N. Z., LTD.
Gen'l. Office, 673 Market St., San Francisco.
Or all Local Agents.

A. GREENE & SON,
Exclusive Ladies' Tailors.
Showing a most handsome and exclusive line of up-to-date woolens.
321-5 W. SEVENTH ST.
Third Floor.

HAMBURG-AMERICAN
Largest S.S. Co. in the World
OVER 400 SHIPS
1,210,000 TONS

CRUISES
TO THE
Panama Canal
AND THE
West Indies
FROM
NEW ORLEANS
BY THE
S.S. Kronprinzessin Cecilie
(9,000 TONS.)
Leaving JAN. 23—FEB. 10
The Ideal Route for Tourists from Western States.
16 DAYS—$125 and up
These cruises afford the most favorable opportunity to visit the Panama Canal before its completion.
Your comfort assured.
Steamer serves as hotel.
Also cruises to the Orient, Around the World, Italy and Egypt, etc.
Write for illustrated booklet.
Hamburg-American Line
41-45 B'way, N. Y., or local agent.
Copyright 1912

The Hollywood Stores

"The Store with a Conscience."

Long Beach, Bakersfield, San Bernardino, Maricopa, Los Angeles, 337 South Spring, Broadway at Sixth.

This store will deliver goods by Parcels Post after January 1st.

An advertisement telling you about Uncle Sam's latest innovation and how you can use it to your advantage.

Beginning January 1st, our friends who are at a distance can get goods by the new Parcels Post system.

We will deliver anywhere in the United States any package weighing not more than eleven pounds by mail.

You can arrange with this store so that by simply dropping a line or calling us on the telephone, your mail carrier will deliver your wants at your door the next time he passes.

We're getting very luxurious in these days in the country as well as in the city.

This tells you what to do

Fill out the coupon printed in connection with this advertisement and forward it to us. From time to time you will be kept advised as to what we have in our stock in all lines of goods. When you need anything and it isn't convenient to come to this store, all you need do is write or telephone and we will send it on approval.

We don't mean by this that buying by mail will ever wholly take the place of coming to our store to make your selections. We would rather have you come here. The Parcels Post, however, comes to your rescue when you know exactly what you want and know that we've got it. In all such cases you can buy with just as much satisfaction by mail or telephone.

All goods that we sell are at the lowest possible prices. There is no concern in the country, department store or mail order house, that can sell you goods lower than we can.

We prepay postage on everything, $1.00 or more in value.

Fill out this coupon and mail to us:

Record of sizes

Chest (under coat)_____ Shirt_____ Collar_____
Waist (under vest)_____ Hat_____ Gloves_____
Inseam of trousers_____ Socks_____
Shoes_____ Underwear_____

*In ordering clothes the first three measurements are sufficient.

Name_____

Address_____

This "Store with a Conscience" is the home of:

—Hart Schaffner & Marx $25 to $35 Suits and Overcoats.

Stetson Hats, Perrin's Gloves, Arrow Collars, Manhattan Shirts, Schlichten ramie, Everwear Hosiery, AMH Co. Underwear, Christy Opera Hats, Arrow Shirts, Dent's Gloves, Onyx Hosiery, Lewis Underwear, E. & W. Collars, Delpark Cravat, —everything guaranteed.

Housewife.

MRS. WILSON'S CAKE RECIPES.

Wife of President-Elect an Expert in Kitchen.

Mistress of Every Phase of Domestic Arts.

Can Also Paint, Play Piano, Sew and Embroider.

BY MARGARET W. DE PEYSTER.

[BY WIRELESS LINE TO THE TIMES.]

NEW YORK BUREAU OF THE TIMES, Dec. 30.—[Special Dispatch.] In common with most southern women, Mrs. Woodrow Wilson is an expert in home-making. She is accomplished in many things, can paint, play the piano, sew and embroider and cut flowers successfully besides being a past master in every phase of the domestic arts. She knows exactly how everything should be done about the house and she makes everything homey and delightful about her.

Like all southern women of the olden time, she knows a deal about the making of good things to eat and she can prepare all manner of dishes, and over and above everything else she is a famous cake maker. She makes very delicious cake of all kinds and the variety of her recipes is large.

SOME OF HER RECIPES.

Here are some of Mrs. Wilson's excellent recipes for cake:

Webster cake—Is a very old southern cake that has been made through many generations at Thanksgiving and Christmas time. It is, however, being forgotten and this recipe is a reminder of how good a thing is being let slip into oblivion. To make the cake, take one cup of butter, three-quarters of a cup of molasses, one gill of milk or brandy, three-quarters of a cup of sugar, two eggs, one teaspoonful of soda, three cups of flour, one-half pound of citron and one and a half cups of raisins and currants and spices to taste.

Maryland marble cake—For the dark part of the cake cream into a cup of butter two cups of brown sugar; add to this the yolks of seven eggs, beaten as stiff as possible; stir into one cup of molasses a teaspoonful of soda and add this to the creamed sugar and butter, beaten vigorously, then add, still beating, two tablespoonfuls of cinnamon, one tablespoonful of alspice and one cup of sour milk. Then beat into the batter very stoutly five cups of flour that has been sifted several times over. Beat or knead the whole for ten or fifteen minutes.

For the white part of the cake cream into one cup of butter two cups of very fine granulated sugar, add to this the whites of the seven eggs whipped till they will stand alone; dissolve thoroughly half a teaspoonful of soda and half a cup of sweet milk, beat this into the batter, then sift a teaspoonful of cream of tartar thoroughly into three cups of flour and beat this into the batter, then continue to beat the whole for ten or fifteen minutes. When ready to bake spread a layer of the dark batter about three-quarters of an inch deep in the bottom of a baking tin, then a layer of the white batter an inch deep and then another of the dark on top.

FOR FOUR LOAVES.

This recipe makes four loaves of cake which when cut will show a variety of fantastic markings of the light and dark.

Original chocolate cake—Cream one cup of butter thoroughly into two cups of sugar till it is creamy paste; add to this the yolk of five eggs beaten stiffly and the whites of two, also well beaten; add to this a cup of sweet milk in which a half teaspoonful of soda has been dissolved thoroughly. Then beat into this batter three and a half cups of flour, through which one teaspoonful of cream of tartar has been sifted thoroughly. It is well to sift flour three or four times over. Bake in shallow jelly cake tins.

The mixture for filling is made as follows: Beat to a stiff froth the whites of three eggs, add to them one and a half cup of sugar, three tablespoonfuls of grated chocolate and one teaspoonful of vanilla.

DIES OF HEART TROUBLE.

Brother of Rector of Los Angeles Church Passes Away at Newport News, Va.

[BY DIRECT WIRE TO THE TIMES.]

NEWPORT NEWS (Va.) Dec. 30.—[Exclusive Dispatch.] Organic heart trouble, according to his physician, caused the death of Arthur Lee, assistant cashier of the First National Bank of this city, and brother of the Rev. Baker P. Lee, Episcopal clergyman of Los Angeles, Cal., who was found dead in bed yesterday morning. Lee retired about midnight and at that time seemed in best of health. It is believed that great excitement incident to the Christmas celebration contributed to his sudden death. The Coroner deemed an inquest unnecessary. The funeral was held this afternoon from historic St. Johns Episcopal Church. Frank Lee, another brother, for many years cashier of the Newport News ship yard, died only a few months ago.

BUNCOES HIS WAY HOME.

California Youth Fools Officials With "Shanghai" Story and Rides Free to New Orleans.

[BY DIRECT WIRE TO THE TIMES.]

NEW ORLEANS (La.) Dec. 30.—[Exclusive Dispatch.] After buncoing a United States Consul in England, the United States District Attorney's force at New York, and Uncle Sam himself, in getting free transportation all the way from England to New Orleans, 18-year-old William Wallace of Livermore, Cal., was today exposed as a faker. Alleging originally that he had been "shanghaied" out of New Orleans to Rotterdam, Holland, young Wallace was so successful in making his story "stick" with high government officials that he managed to get free transportation this far on his way home in California. He finally broke down, confessed to Dist.-Atty. Burns that his shanghaied story was pure romance.

TAFT SAYS NO.

Declines to Order Another Investigation to Get "Facts" for the Money Trust Busters.

[BY A. P. NIGHT WIRE TO THE TIMES.]

WASHINGTON, Dec. 30.—President Taft has declined to instruct the Comptroller of the Currency to make an investigation to get for the House Money Trust Investigating Committee facts not now in the possession of the Comptroller.

Guided by an opinion by Atty.-Gen. Wickersham, the President has advised the committee, through its attorney, Samuel Untermyer, who made the request for information, that he does not think it proper to obtain the data in this manner.

Mr. Wickersham today made public the text of his opinion because, he said, "of the confused and erroneous statements," which have appeared during the past few days regarding its purport.

One feature of the Attorney-General's opinion is the statement that no legal effect is attached to the directions contained in the House money trust resolution calling upon the Comptroller of the Currency, Secretary of the Treasury, and other officials to comply with all instructions of the committee for assistance in its labors.

"The duties of the Comptroller are imposed by law," says the opinion, "and cannot be lessened or increased by resolution of the House."

The Attorney-General's opinion upon which President Taft based his letter to the committee, holds that the President has the lawful power to direct the Comptroller to supply the committee with information already in his possession.

The President, on the other hand, can refuse to divulge this information if he thinks the interests of the government require that it be kept confidential, says the Attorney-General.

Most of the information sought by the committee is not now in the possession of the Comptroller, and the Attorney-General holds that the Comptroller has no right to exercise his power in procuring data merely for the purpose of furnishing it to a committee of one house of Congress.

Grecian.

GIRLS DIVORCE THEIR CORSETS.

LATEST FEMININE INNOVATION IN WASHINGTON.

"Back to Nature" Idea Has Taken Strong Hold on All Those With Slender Figures, While Heelless Slippers Adopted by Smart Matrons Are Also Popular.

[BY WIRELESS LINE TO THE TIMES.]

WASHINGTON BUREAU OF THE TIMES, Dec. 30.—[Special Dispatch.] The conservatives in Washington society who held that the cigarette smoking, bunny hugging women are sending society to the bow-wows, have another tune to set their wail to.

It is the uncorseted girl.

She arrived in single file last winter, this season she has come in full battalions. It is French and fetching to discard the engirdling stays. Brides and only slender youthful persons care to take up the innovation, as the innocent little debutantes have decided they "put one over" on their elders of several seasons ago at the Baker costume ball. The eighteenth century French costumes with their rib whaleboning and their general bouffe appearance made the corset a negligible affair.

UNCORSETED GIRL A SENSATION.

The first girl to appear uncorseted at the dance created a mild sensation, but so materially did her innovation enhance her career as belle that the subsequent dances were remarkable for the number of girls who had taken up the "back-to-nature" idea. The prevailing style of frock with its high-waisted effect and its female air of languishment makes the newest "dress reform" idea possible.

One after another the youthful damsels have cast aside the artificial form and nobody seems to care a lot how the elders shriek. Not to be outdone by their younger rivals, the smart matrons have adopted a few new sartorial tricks themselves, as, for instance, heelless slippers.

THE HEELLESS SLIPPER.

It takes a picturesque youthful woman with a fine sense of "dramatic values" to wear the heelless slippers successfully and nobody in Washington so fully appreciates the possibilities of the footwear devoid of heels as Mrs. Huntington Wilson, wife of the assistant Secretary of State. She is just coming into second mourning, so her heelless slippers are white or black, to match the white or black gowns, which follow the lines of her supple figure.

Unlined, the frocks are generally weighted down by falls of crystal fringe or jet embroidery and they suit to a T their dark-eyed, clear complexioned wearer, who, to keep up that ensemble of clinging drapery and satin-shod feet, wears her plentiful black hair dressed with Grecian simplicity.

FOR PACIFIC TRADE.

Hamburg-American Steamship Company Will Enter Into Competition With Lines Now Established.

[BY CABLE AND A. P. TO THE TIMES.]

LONDON, Dec. 30.—According to official information received by the Berlin correspondent of the Daily Mail, the Hamburg-American Steamship Company has definitely decided to enter the competition with the Canadian, American and Japanese lines for the Pacific trade.

SUFFRAGE ON THE STAGE.

Mrs. O. H. P. Belmont to Supervise Presentation of Number of Plays in Campaign for Votes.

[BY WIRELESS LINE TO THE TIMES.]

NEW YORK BUREAU OF THE TIMES, Dec. 30.—[Special Dispatch.] Suffrage over the footlights is the newest mode of campaign for the vote. Mrs. O. H. P. Belmont will supervise the presentation of a series of suffrage plays at a prominent theater in the early spring. It was learned today 100 members of the Junior Suffrage Club from 15 to 25 years old will compose the cast. They will be tutored by Mrs. Jessie Warner Stuart, dramatic teacher of Chicago. Rehearsals commence on the evening of January 9 at the clubrooms of the Political Equality League, No. 15 East Forty-first street.

Washington.

DEMOCRATS MAY FIGHT GOETHALS

Threat to Block Nomination as Civil Governor.

Declare He Discriminates Against Officials.

Say He Showed His Hand at Hearing a Year Ago.

[BY WIRELESS LINE TO THE TIMES.]

WASHINGTON BUREAU OF THE TIMES, Dec. 30.—[Special Dispatch.] On the ground that Col. George W. Goethals, chief engineer of the Panama Canal, is discriminating against some of his subordinates, members of the House Committee on Interstate Commerce, which framed a civil government bill for the zone, are now trying to block the nomination of Goethals as Governor of the zone.

The members of the House Committee on Interstate Commerce and members of the Appropriations Committee charge that throughout the hearings at the canal zone a year ago it was made apparent at every turn that Col. Goethals entertains a keen dislike for Col. D. D. Gaillard, who has done great work in the Culebra Cut; that he does not at all like Col. William L. Sibert, who is building the Gatun Dam and the harbor improvements at Colon; and that he entertains unlimited contempt for Maurice H. Thatcher, the head of civil administration of the zone. They charge also that he does not like Col. William C. Gorgas, medical officer who from the beginning has had charge of sanitary work.

On the other hand the Democrats who would hold up Goethals's "appointment" say that he is very friendly toward Col. H. F. Hodges, his assistant chief engineer, and that his attitude was made plain during the hearings at the zone a year ago.

THE DEMOCRATIC VIEW.

Discussing the efforts that will be made to hold up the appointment of Goethals until Wilson goes into the White House, one of the southern Democrats said today:

"Members of Congress who visited the canal zone were indisposed to permit the establishment of civil government before the canal was entirely completed. However, there was pressure to have the civil government authorized early so that all arrangements could be made in good time. It was feared that President Taft would take advantage of it to rush the appointments so that his Democratic successor might not have the opportunity to reorganize the civil government and it was suggested to him that he write a letter to the committee stating that he would not take such an advantage. The letter was written, but while it seemed to carry this assurance there was ample loophole in it. Apparently, the President is taking advantage of this loophole to rush the appointments throught right away.

In support of the charge that Col. Goethals is discriminating against certain officials at work on the canal the disgruntled member of Congress tells the following story:

"When we were on the zone a year ago Col. Goethals plainly wanted to dominate all the hearings. He would sit in the rear of a witness, where the witness could not see him but the committee could. He would not only interrupt and contradict or amend testimony, but he would frequently shake his head vigorously, as if in contradiction of statements by the witness, or nod it approvingly, as if to give his own emphasis.

"At one time Col. Sibert was on the stand, telling of something that he considered necessary to make the foundations of the Gatun Dam safe. He frankly told the committee that Col. Goethals did not agree with him, but Col. Sibert insisted on his own opinion, despite his superior.

"Later Col. Goethals, referring to this incident, said that 'we will have to get rid of Sibert,' or something to that effect. This did not at all please members of the committee who had come to have thorough confidence in Sibert. The result was that some of the committee went to Col. Goethals and advised him not to attempt such a course as 'getting rid' of Sibert; that the committee believed in Sibert and things would go more smoothly if nothing of the sort were attempted. And it has not been done."

FIVE DIPLOMATS ILL.

Sickness Invades Official Circles at Washington and Members of Corps Are Laid Up.

[BY A. P. NIGHT WIRE TO THE TIMES.]

WASHINGTON, Dec. 30.—Sickness has invaded the diplomatic circles and five members of the foreign colony are laid up. The Minister from Chile, Senor Don Eduardo Suarez; the Minister from Cuba, Senor Lodo Don Antonio Martin-Rivero; Don Carlos M. De Pena, Minister from Uruguay, and Colombia's diplomatic representative, Senor Don Julio Betancourt, are all confined to their legationary residences. Countess Von Bernstorff, wife of the German Ambassador, also is among the invalids, being so ill that she has canceled all her social engagements.

SILVER CUPS AWARDED.

THE HELENA GETS ONE.

[BY A. P. DAY WIRE TO THE TIMES.]

WASHINGTON, Dec. 30.—The silver cups awarded annually to the Asiatic and Pacific fleets for the highest aggregate score in small arms practice have been won this year by the gunboat Helena of the Asiatic fleet and the cruiser South Dakota in the Pacific fleet. The cup of the Atlantic fleet will be awarded in a few days.

MEXICAN ENVOY LEAVES.

WASHINGTON, Dec. 30.—Unless President Madero declines to accept his resignation as Ambassador, Senor Don Manuel Calero, who left Washington today for Mexico City, will not return to the United States. His probable successor is not known.

Lux Orientalis.

LIGHT FROM THE EAST ON THE LIVING ISSUES.

[BY WIRELESS LINE TO THE TIMES.]

NEW YORK BUREAU OF THE TIMES, Dec. 30.—[Special Dispatch.] Following editorial comments on topics of the hour are printed in eastern newspapers:

PHILIPPINE INDEPENDENCE.
MAKING HASTE SLOWLY.

[Washington Post, Dec. 29:] The statement is made that President-elect Wilson in a private conference heartily indorsed the Jones bill proposing a provisional government in the Philippines for eight years and complete autonomy afterward, but it is quite probable that the incoming administration will decide to investigate conditions before taking a course that might undo all the good that has been done by the United States in educating the foreigners. Independence for the foreigners at the present time would result in throwing the island back into the conditions in which they were when the United States took them over from Spain with a dash of anarchy added. Doubtless Mr. Wilson will look at the problem from a humanitarian standpoint, and the report that he has already made up his mind in this regard is not quite convincing.

WILL LABOR HEED LESSON?
PATIENCE EXHAUSTED.

[New York World, Dec. 29:] Organized labor was not on trial in the Indianapolis dynamiting cases.

Although the guilt in these cases is personal, organized labor cannot shirk its share of the moral responsibility. The lesson of this verdict strikes home to every honest union man.

This country is weary of organized crime, whether it is committed by captains of industry or by captains of toil. The patience of a patient people is well-nigh exhausted. If the decent majority will not assume control of the affairs of trades-unionism, them good and bad alike must suffer the consequences.

There can be no compromise on this issue.

THE INDIANAPOLIS VERDICT.
CLEARING THE ATMOSPHERE.

[New York Sun, Dec. 29:] The verdict at Indianapolis clears the air. Things appear in their just proportions now. The preposterous idea that capitalists destroy their own property to injure organized labor will no longer find credence. But as Judge Anderson said from the bench, it was not a trial of labor unions, but of union officials accused of wrongdoing. Union labor is not rotten at heart or unsound of head. Its cause honestly conducted within the law is just, but sometimes the cause is betrayed by unworthy leaders, by men of perverted judgment, or men naturally vicious and lawless. Union labor to enjoy the full confidence of the community must purge itself of such leaders. The verdict in the celebrated case at Indianapolis proved how imperative the necessity is.

Motorists!

After you see the "Tournament of Roses" New Year's Day—drive on to picturesque "Michillinda" out Huntington Drive.

See the most attractive residential park in America.

Just a few minutes' run from Pasadena. Pronounced by thousands of motorists to be the "best that Southern California affords."

$20,000,000 in 12 years

This huge sum—Twenty Million Dollars—represents the increase in Resources of this Institution since 1901—an even dozen years ago.

During this period, growth of Deposits has been steady and permanent—amounting to more than Eleven Million Dollars IN THE LAST FIVE YEARS ALONE—without consolidation with any other Bank.

This remarkable record is positive evidence that the German American is giving its Customers what they want — the Positive Safety — the Efficient Service — the Banking Facilities and Conveniences — the Unfailing Courtesy — which discriminating people appreciate.

Is there not a useful suggestion in these facts—for YOU?

The picture above shows the Union Oil Building, Northwest Corner Spring and Seventh Streets, where our New Banking Home is now being arranged.

It will give us FIVE TIMES our present floor space, enabling us to extend and better our already Efficient Service. Definite announcement as to our Removal will soon be given.

DEPOSITS

Jan. 1, 1901	. . .	$ 1,812,496.88
Jan. 1, 1902	. . .	2,095,302.07
Jan. 1, 1903	. . .	3,336,294.76
Jan. 1, 1904	. . .	3,924,218.44
Jan. 1, 1905	. . .	4,321,610.98
Jan. 1, 1906	. . .	5,118,238.86
Jan. 1, 1907	. . .	9,373,447.96
Jan. 1, 1908	. . .	8,839,462.92
Jan. 1, 1909	. . .	8,656,769.28
Jan. 1, 1910	. . .	12,550,273.59
Jan. 1, 1911	. . .	14,117,730.56
Jan. 1, 1912	. . .	17,077,638.03
Jan. 1, 1913	(Est.)	19,500,000.00

German American Trust and Savings Bank

SPRING & FOURTH STS. LOS ANGELES

Get 6% in 1913

RESOLVE to get 6% on your savings after January first. This Company offers a safe, convenient and easy method. $1 or more for 90 days, or longer, will earn 6% surely—certainly—regularly.

$11,800,000.00 Security

Every dollar of your savings will be protected and guaranteed by nearly twelve million dollars paid-in capital and surplus of this—the largest, strongest and most successful institution of its kind in the world.

$1 Will Start You

$1 or more, paid down today, will start a security buying installment account. When $100 is paid in, your security (a Los Angeles Investment Company Gold Note) will be delivered to you.

6% On Every Dollar

Interest at the rate of 6 per cent a year will be paid on every installment of $1 or more. Interest at 6 per cent will also be paid on the entire $100 after the delivery of the security.

Your Money Back With 6% in 90 Days

This 6 per cent interest-bearing security is issued in denominations of $100 to $5000—although written for 90 days and longer, no investor in this or any other Los Angeles Investment Company security ever has failed to get his money back on demand.

Over 25,000 People

As a measure of the confidence of the public in this company, over 25,000 people are holders of Los Angeles Investment stock or securities—thousands of them getting 6% on their savings—certainly and regularly with a maximum of safety.

—$1 will start you

Begin Today

Los Angeles Investment Company

Broadway at Eighth

Home 60127 Main 5647

000
ears
e sum—
on Dollars
he increase in
this Institution
en dozen years ago.
period, growth of
dy and permanent—
YEARS ALONE—
American is giving its
the Banking Facilities
ple appreciate.
POSITS
. . $ 1,612,495.66
2,095,302.07
3,338,294.76
3,924,218.44
4,321,610.93
5,118,233.86
9,373,447.96
8,839,462.92
8,650,769.28
12,550,273.59
14,117,780.56
17,077,638.03
Est.) 19,500,000.00
an
k
s
1913
uary first. This
$1 or more for
regularly.
ecurity
aranteed by near-
s of this—the lar-
kind in the world.
Every Dollar
rate of 6 per cent
paid on every in-
1 or more. Inter-
cent will also be
entire $100 after
the security.
90 Days
denominations of
longer, no invest-
pany security ever
ople
his company, over
ment stock or se-
savings—certainly
oday
tment Company
Eighth
Main 5647

The Great War.

INTERVENTION SULTAN'S CARD.

Turk Wants Europe to Draw the Chestnuts.

Makes the Proposal in Very Guarded Terms.

Allies May Bring About the Crisis Tomorrow.

[BY CABLE AND A. P. TO THE TIMES.]

LONDON, Dec. 30.—After a fortnight of sparring and feinting, Turkey finally has shown her hand in the peace conference. Mediation by the great powers is the Ottoman scheme for emerging from the war.

The Turkish delegates proposed this solution in guarded terms today. The meeting was brief and more strained than any that preceded it and the Turkish tactics were characteristic.

The delegation had received fresh instructions from the Porte, Rechad Pasha announced, but part of the telegram was undecipherable and must be repeated to Constantinople for translation. Then Rechad Pasha said he was able to state that most of the questions under discussion should be referred to the powers. The boundary between Bulgaria and Turkey was an exception; that was a matter, he said, for direct settlement between the two governments.

The Turkish delegates attempted to discuss the questions at issue informally, but the allies insisted that they should put their propositions in writing, which the Turks said they were not prepared to do.

The allies propose to bring affairs to a crisis Wednesday by a statement in the nature of an ultimatum. They express the determination not to waste more time in waiting for telegraphic consultations, real or pretended, between Constantinople and the Turkish delegates in London.

Mediation has advantages from the Turkish viewpoint. The tendency of such an arrangement always is in the direction of a compromise. In the second place, mediation would save the Turkish government's prestige in the eyes of the people by making it appear that Turkey concedes the sacrifices which she inevitably must make to the pressure of all Europe, instead of at the dictation of the Balkan states.

The first consideration, from the standpoint of the allies, is opposed to their interests. Such a solution as mediation offers would be of further disadvantage to them, in that certain powers—Austria and Italy—could not be considered as disinterested arbitrators.

TURKISH DESIGN.

The Turkish design in presenting counter-proposals which left an enormous gulf between them and the allies' proposals was to create a situation in which mediation would appear justifiable—even necessary. Their argument is that never has a mediator given a verdict entirely favorable to one side without compensation to the other.

And the capital argument remains that whatever Turkey would be forced to cede, her mussulman population, particularly the semi-barbarous tribes of Arabia and Anatolia, would swallow the bitter pill with fewer grimaces if convinced it was administered by a coalition of Europe.

In the camp of the allies the proposal for mediation has been received with varying degrees of dissatisfaction. All are agreed that mediation would be possible of acceptance only if the authority entrusted to the mediators were of such limits that it would be impossible to deprive the victors of rightful conquests; that it must be mediation taking into account the present status of the belligerents, not the ante-bellum status, and, above all, that it must be mediation—not arbitration.

Arbitration, it is pointed out, was possible before the conflict, not afterward, unless in questions of detail such as the delimitation of frontiers not well defined by ethnographical landmarks.

Servia and Montenegro are most dissatisfied of all, in the belief that it will be impossible to secure impartial mediation by the powers, which include Austria, a nation which shows a threatening attitude against what those States assert is a legitimate aspiration.

Austria, according to them, practically can be considered an interested party, as she has proclaimed the inviolability of Albania, forcing the Servians and Montenegrins to abandon the Adriatic Coast, and has declared the necessity of extending the frontiers of Albania for the sole purpose of depriving Servia and Montenegro of territories they have conquered.

Conceding that Austria does not wish to renounce her traditional policy of expansion in the Balkans with the object of reaching the Aegean Sea, can she, the allies ask, be considered an impartial judge in a matter in which her vital interests may be furthered or endangered?

ITALIAN ASPIRATIONS.

The allies also fear Italian aspirations. Italy has protested against the occupation by Greece of the island of Saseno, at the entrance of the gulf of Otona. This attitude the administration at Athens has considered offensive, claiming that Saseno was included in the Ionian Islands taken from France by Great Britain in 1800 and ceded to Greece in 1864. Can Italy also be trusted to give an impartial judgment, asks Greece.

Bulgaria's attitude has not been determined. Dr. Daneff, chief of the Bulgarian plenipotentiaries, appeared tonight hopeful, but said nothing positive could be outlined until Turkey announced her plans in clear form.

In Rechad Pasha's vague statement today, Dr. Daneff continued, Adrianople was not mentioned.

"What does that mean?" he asked. "Does Turkey wish to convey the impression that she is determined to keep Adrianople, or does she mean this point to be settled directly between herself and Bulgaria? The latter supposition is impossible. If Turkey admitted the possibility of losing Adrianople she would prefer intervention by Europe."

Dr. Daneff did not seem adverse to European mediation, trusting "in the triumph of the pressure of public opinion of the Christian civilized world over the jealousies, rivalries and greed of the governments of the powers chiefly responsible for the prolonged state of servitude, the cruel waste of life and the impoverishment of the Balkans during the last century."

Rumors that Turkey has concluded a loan of many millions are untrue. Tentative proposals in this direction have met with the reply that Turkey must first conclude peace.

Tells of a "Divorce Plot."

Mrs. Grace Brown Herbert Guggenheim Wahl,

Who was on the witness stand in Chicago yesterday in a legal fight to win back her former husband, a multimillionaire, from whom the records show she sought and obtained a divorce.

Pros and Cons.

HOW SHE FOUND OUT WHERE SHE WAS BORN.

[BY WIRELESS LINE TO THE TIMES.]

CHICAGO BUREAU OF THE TIMES, Dec. 30.—[Special Dispatch.] An elegantly dressed woman, much at ease, recited calmly the details of what she termed a "divorce plot" from a witness stand in a Chicago court today in a legal fight to win back a former husband, a multimillionaire, from whom she had sought and won a decree of divorce.

This woman who seemed to have a smile for everyone—the court, spectators, counsel—was Mrs. Grace Brown Herbert Guggenheim Wahl. The man she constantly referred to as "William" was William Guggenheim, youngest of the seven sons of Meyer Guggenheim.

Her appearance on the witness stand brought to an end a series of delays extending over a period of years on a petition of the much-married and much-divorced wife of the youngest of the seven smelter kings to have set aside a divorce granted her in Chicago in 1901.

The chief basis of her contention is that neither she nor her husband was a resident of the State of Illinois.

"After my husband left me," the witness began, "I was called to Louis Werner's office. That was in December, 1910."

"Did you meet any one there?" she was asked.

"Yes; my counsel, Mr. Werner, Dan Guggenheim and my husband."

"What was said?"

"Dan Guggenheim told me," replied the witness, speaking in an audible tone, "to go to North Dakota and get a divorce."

"Anything else?"

"Well, he said that he would not permit me to live with William."

"What did you say?"

"I refused. Dan Guggenheim then said: 'Mr. Untermyer will take care of our end.' He also told me if I did not go to North Dakota they would take William away from me and send him to Europe."

"What was your reply to this?"

"I said: 'Let me get a divorce in New York.' Dan Guggenheim threw up his hands and said: 'We can't stand the scandal.'"

Repeating a conversation she had with Mr. Werner and Samuel Untermyer of New York she said:

"They both said: 'You were born in Illinois,' and added that I could get a divorce in this State. When I protested that I had not lived in the State and was not a resident of Illinois they said: 'That doesn't make any difference.' Mr. Untermyer told me I had better take a trunk with me and deposit $1000 in the bank so it would appear that I lived in Chicago."

"The judge asked me and I said 1891," she said. She added that as no agreement had been made as to alimony she was surprised when the court awarded her $500 a month.

"I paid Werner $12,500 for attorney's fees and in 1908, when I heard he had been acting for the Guggenheims and accused him of it he admitted it and paid me back $8000."

She said her husband once said: "I'll never give you up. To live with you will cost me my family and my fortune of $7,000,000, but I'll not give you up."

She added significantly: "But he did."

As to her romance and marriage with William Guggenheim she said: "I knew him six months before we were married. We were engaged one month. The license was issued two days before our marriage at Hoboken, N. J., November 29, 1900."

Charges and plots and counter-plots, involving her interest in her former husband's millions are made in the suit. The charges involve also a fortune of $150,000 given to Mrs. Guggenheim by her husband in exchange for her release of a $500 monthly alimony award.

SOCIETY BRAND
MASTER MODEL
DIGNIFIED, STYLISH

THE QUINTESSENCE
OF NEATNESS
Blue, Brown, Gray
And Fancy Mixtures
$20, $25, $30.
Society Brand Clothes
SOLE AGENTS.
Scott Bros
425-427 SO. SPRING ST.

Pawns.

FEDERALS SHIFT COMMANDERS.

EFFORT TO DRIVE REBELS OUT OF CHIHUAHUA.

Trucy Aubert Goes to Torreon and Will be Superseded at Juarez by Telles—Resignation of Victoriano Huerta Ostensible Cause for the Official Changes.

[BY A. P. NIGHT WIRE TO THE TIMES.]

EL PASO, Dec. 30.—A column of Federals to clean out the rebels, is being organized in Northern Mexico. It is not learned whether Gen. Blanco, a former Madero lieutenant, or Col. Landa, gratitude of the military academy, and its regular commander, will direct the column.

Gen. Trucy Aubert, present commander of the Juarez garrison, will be transferred to Torreon. It is expected that Gen. Telles, now at the State capital, will supersede Trucy Aubert and make Juarez his base, and that Gen. Rabago, recently operating against the rebels in the Casas Grandes district, will direct all operations against the rebels from the capital of Chihuahua State, Chihuahua. These changes are made possible through the recent resignation of Gen. Victoriano Huerta, former commander of the northern zone.

Lux Orientalis.

PITH OF THE DAY'S NEWS FROM THE MIDDLE WEST.

[BY DIRECT WIRE TO THE TIMES.]

CHICAGO BUREAU OF THE TIMES, Dec. 30.—[Exclusive Dispatch.] All indications tonight are that the old year will pass out without having developed any real winter weather as the term is understood here. The maximum temperature today was 41 deg. and the minimum 36 deg. South wind twenty-three miles an hour. Snow is reported in Western Canada, Wyoming and South Dakota, but there is no cold weather, Minnesota with 6 deg. above being the coldest spot. Temperatures at other points:

	Max.	Min.
Alpena	34	32
Bismarck	32	22
Cairo	48	36
Cheyenne	48	24
Cincinnati	44	36
Cleveland	38	34
Concordia	58	24
Davenport	44	24
Denver	50	26
Des Moines	46	20
Detroit	38	32
Devil's Lake	36	16
Dodge City	64	30
Dubuque	40	24
Duluth	28	10
Escanaba	39	22
Grand Rapids	38	32
Green Bay	34	30
Helena	34	27
Huron	28	10
Indianapolis	40	34
Kansas City	48	26
Marquette	42	24
Memphis	52	40
Milwaukee	38	34
Omaha	52	26
St. Louis	50	32
St. Paul	36	14
Sault Ste. Marie	36	30
Springfield, Ill.	44	38
Springfield, Mo.	54	26
Wichita	42	24

DULUTH WITHOUT WATER.

[BY A. P. NIGHT WIRE TO THE TIMES.]

DULUTH (Minn.) Dec. 30.—Half of Duluth is without a water supply or fire protection, and a partial famine prevails throughout the rest of the city, due to a break in the aqueduct that carries the supply nine miles along the north shore of Lake Superior. If the break is not repaired by Monday night, the entire city will be without water.

QUAKER OATS CASE.

[BY A. P. DAY WIRE TO THE TIMES.]

CHICAGO, Dec. 30.—The Federal grand jury's investigation of the Quaker Oats Company, with a view to prosecution under the anti-trust law, was begun here today. It is alleged that in the purchase of the Great Western Cereal Company the Quaker Oats Company obtained a monopoly of the prepared cereal business.

FOOD FOR THE HUNGRY.

[BY A. P. NIGHT WIRE TO THE TIMES.]

CHICAGO, Dec. 30. — Twelve thousand poor were fed here yesterday in the annual holiday feast of the Volunteers of America. The turkey dinner lasted five and a half hours and ended only when there was nothing left to eat or to carry away. One of the tables was waited on by a group of wealthy Filipino youths here studying medicine and law.

THE TIME OF HER LIFE.

[BY DIRECT WIRE TO THE TIMES.]

CHICAGO BUREAU OF THE TIMES, Dec. 30.—[Exclusive Dispatch.] The police are puzzled over the identity of a good-looking young woman, who said she had "beaten her way" on freight trains to most of the chief cities of the United States, and that she preferred a box car to a Pullman sleeper. She was arrested when she was about to board a freight train in the Proviso yards of the Chicago and Northwestern Railroad. The young woman gave the name of "Miss Hazel Johnson," but admitted that this was fictitious. "I've been beating my way on freight trains all over the country," she said. "And, say, I've just had the time of my life. Honestly, I'd rather ride in a box car than on a soft cushion in a first-class passenger train. I've beaten my way to New York and back and I've been to Ogden, Utah, Salt Lake City, and all over the West."

FORCES ALIMONY ON THEM.

[BY DIRECT WIRE TO THE TIMES.]

ALTON (Ill.) Dec. 30.—[Exclusive Dispatch.] Every Alton woman who asks Judge J. E. Dunnegan for a divorce in future must include in her petition a request for alimony, unless she is childless. Mrs. Sadie Gold's petition did not ask for alimony. Judge Dunnegan inquired whether she had any children. He was told she had one, a girl, 4 years old. Then he asked whether the applicant wished alimony. The reply was in the negative. Judge Dunnegan granted the woman a decree, but announced that in future his decisions would be governed by a request for support, as he did not believe a woman having a child, or children, was fitted to support herself.

Pacific Car Demurrage Bureau

Notice to Receivers and Shippers of Interstate Carload Freight in California. Increase in Demurrage Rate.

By order of the Interstate Commerce Commission a demurrage rate of $3.00 per car per day will take effect on January 6th, 1913, on all cars to be loaded with or containing freight of an interstate character; this rate being the same as is now applied on State traffic.

Tariffs providing for this Increased Rate will be ready for distribution about Thursday, January 2nd, 1913, and may be had by applying to the undersigned or to Local Freight Agents of members of this Bureau.

E. E. MOTE.

Manager Pacific Car Demurrage Bureau, 617 Wells Fargo Bldg., San Francisco, or 617 Walter P. Story Bldg., Los Angeles, Cal.

San Francisco, Cal., Dec. 28, 1912.

TODAY IS THE LAST DAY!

For You To Secure The LARGEST And (IN EVERY WAY) The FINEST HOME SITES "Out West Adams Way" at OUR LOW, PROFIT-MAKING PRICES — The OPENING PRICES—Of ONLY $590 And Up. On The FIRST Of The COMING MONTH The Prices Of All Unsold Lots In Our Big "WEST ADAMS" Subdivision WILL BE ADVANCED $25 To $100. On Several Fine Corners On The Main Thoroughfares The Advance Will Be $200. At The ADVANCED PRICES These Lots Will Still Be The CHEAPEST In The District, When You Take Into Consideration That They Are The LARGEST And That WE ABSOLUTELY CHARGE NO INTEREST For 2 FULL YEARS. (We Also PAY THE TAXES Until MARCH 1st, 1914.) But At The PRESENT LOW OPENING PRICES Of ONLY $590 And Up They CANNOT BE EQUALED In ANY OTHER HIGH-CLASS DISTRICT In The ENTIRE CITY—Either As Home Sites Or LARGE QUICK-PROFIT MAKERS. THINK Of Securing A PERFECTLY IMPROVED Home Site JUST BEYOND The "West Adams Mansions" For Only $20 Cash, And Paying For It At ONLY $10 Monthly, WITHOUT Interest. THINK Of The CERTAIN PROFIT Before It's HALF PAID FOR, On These EASY TERMS! We Are Actually Selling Lots In The VERY FINEST RESIDENCE SECTION Of Los Angeles — WITHOUT Interest — For The SAME, And In Many Cases LESS, MONEY That You MUST PAY—With Interest—In The Most Ordinary Localities. But REMEMBER—

TODAY IS THE LAST DAY

Take the "WEST ADAMS" Car with Front Sign "THROUGH CAR," and Ride CLEAR TO END Of LINE. GO DIRECT To Our Own Office RIGHT THERE. OPEN ALL DAY—EVERY DAY.

Do Not Confuse Them With Anything Else In This Locality

Victor G. Kleinberger
F. H. Edwards
Subdividers

General Offices: 200-207 H. W. Hellman Bldg.
Corner Fourth and Spring

LOS ANGELES TRUST & SAVINGS BANK, TRUSTEE

Piles, Fistula, Fissures and Hernia

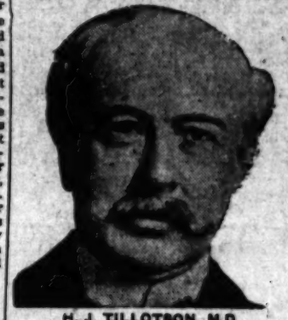

H. J. TILLOTSON, M.D.
[Established 31 Years.]

I publish my photograph, personally conduct my office. I am the longest established, most successful and reliable, as medical credentials and press records prove. I possess skill and experience acquired in such a way that no other can share. Experience is the safe standard by which judgment should be valued.

NO MONEY REQUIRED TO COMMENCE TREATMENT. Many patients have no confidence in their doctor because he demands pay before a cure has been effected, and there are many who have been misinformed about their condition, or through unsuccessful treatment have become skeptical and think there is no cure for them. I want an opportunity to treat such cases. It makes no difference about the financial part, as I accept pay for my services as benefits are derived, when I am satisfied the patient is reliable. I will prove my ability to cure you before asking pay for my services.

Most Time Saving, Most Natural, Most Safe, No Detention from Occupation, Family or Home. A Radical and Permanent Cure.

I invite you to come to my office. I will explain my treatment for Hernia, Piles, Fistula, Varicose Veins, Pelvic, Nervous, Blood, Kidney, Bladder and Rectal Diseases.

Piles, Fistula, Rectal Diseases.

These diseases are very common; most frequently found in persons of middle or advanced age; are exceedingly annoying, often very painful, and sometimes very dangerous, and frequently unfit one for pleasure or occupation. My treatment and successes are the result of years of experience; my treatment is kindly applied. I cure Piles without cutting. If I do not cure your Piles, Fistula and other Rectal Diseases, my treatment does not cost you anything. Gentlemen in treatment cannot from treating many cases. I guarantee a cure of Piles, Fistula, Ulcers and all curable Rectal Diseases.

Trusses Seldom Cure Rupture.

Disregard for existing Hernias has cost many lives. The smallest hernias are the most dangerous, because of the increased liability to strangulation. I am aware that a great deal of fraud has been practiced in connection with the alleged cure of rupture. I say positively that I cure rupture, to stay cured. I cure with perfect safety, and entail no suffering, and do not detain you from occupation.

Written Guarantee

Dr. Tillotson's written guarantee means a cure or no pay for services. I guarantee to cure certain diseases or refund every dollar you have paid me. My services cost you nothing unless I cure your Varicose Veins, Hernia, Piles, Fissures, Fistula or any disease I guarantee to cure. My terms are reasonable and no more than you are willing and able to pay.

READ MY BOOK—It contains information every person should have regarding themselves. Sent free to those who, in my opinion, will be benefited by it.

I OFFER A FREE CONSULTATION AND EXAMINATION.
ENGLISH, GERMAN, SWEDISH, NORWEGIAN, DANISH, SPANISH SPOKEN.

H. J. TILLOTSON, M. D.

Office Hours—8 a.m. to 12 m.; 1 to 5 and 6 to 8 p.m. Sundays, 9 a.m. to 1 p.m. Entrance, 234 South Broadway, Cor. Third and Broadway, Los Angeles.

WE CURE CATARRH.
Skin and blood disorders and all curable nervous and chronic diseases of both sexes. Drs. Shores & Shores, Expert Specialists, Douglas Bldg., 3rd & Spring. Entrance 132 West 3rd St., Los Angeles. Take elevator or easy stairs to Room 312. Consultation free. Office hours 9 to 5. Evenings, 7 to 8. Sundays, 10 to 12.

Drink Puritas Distilled Water-5 Gallons 40c
Phones: Home 10052, Main 8191.
L. A. ICE AND COLD STORAGE CO.

WALK-OVER
THE SHOES FOR YOU
The "Hillway" model. Every line is correct. Shown in all leathers; also in lace..... $5.00
WOMEN PREFER WALK-OVERS
TWO WALK-OVER STORES
622 S. Broadway, and Spring at Fourth
P. A. Jenkins, Manager

SING FAT CO.
Oriental Goods
615 So. Broadway

10c A BUTTON—$1 A RIP
Dutchess Trousers
...AT...
SILVERWOODS'

ONE BOTTLE CURES McBURNEY'S KIDNEY
For Bright's disease, brick dust deposit, bed wetting, gravel, dropsy, dizziness and rheumatism. Send 25c in stamps to W. F. McBurney, 2007 S. Vermont Ave., Los Angeles, Cal., for 5 days' treatment. Prepaid, $1.00. Druggists.

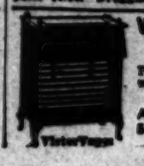

VICTOR VAPOR GAS HEATER
Pleasant atmosphere without the headache. Ask your dealer.
Angelus Mfg. Co.
515 East 12th St.
A-5978

WEBSTER & POST
ART LIGHTING FIXTURES,
731 W. 7th St., near Flower St.
A5508—Bdwy. 994.

MATHESON
Men and Women's Wear
Broadway at Third

Life's Seamy Side.

RESIST POLICE, BUT ARE TAKEN.

Two Men and Two Women Held as "Slavers."

Alleged Burglars Arrested in San Francisco.

Trio Wanted in Stockton in Jewelry Theft.

[BY A. P. NIGHT WIRE TO THE TIMES.]

SAN FRANCISCO, Dec. 30.—Arrested in an exciting tussle with the police, two men and two women, recently from Portland, Or., are in the city prison, suspected of being violators of the white slave law. They are Lisette Miller, A. E. Bock, Frank Miller and Queenie Stanford.

The four prisoners were taken in a raid on the house in which they were living in a residence district of the city. At the approach of the officers Bock jumped from a window and led the detectives a chase that ended in his capture in a grocery store.

Detective William Callaghan, who led the posse in making the arrests, met the woman and their escorts several days ago on a train coming from Portland, and in a brief conversation with the man he learned their identity. The women became occupants of a disorderly house after arriving in the city.

The officers intend to prosecute the prisoners under the Mann act, which prohibits taking women from one state to another for immoral purposes.

HELD ON BURGLARY CHARGE.

San Francisco Police Arrest Trio Wanted in Stockton in Recent Jewelry Robbery.

[BY A. P. DAY WIRE TO THE TIMES.]

SAN FRANCISCO, Dec. 30.—Three men, supposed to be responsible for a number of burglaries committed recently in Stockton, were arrested by detectives today on board the steamer J. D. Peters when the boat arrived from the river points. They are Andrew Anderson, James Brennan and Henry Mitchell, alias Marshall. The arrests were made upon telegraphic request from the Stockton police.

The men in custody are thought by the police to be the burglars who recently entered a jewelry establishment in Stockton, carrying away many watches and a large amount of jewelry. The rifling of several rooms in a hotel and the theft of fourteen suit cases in the same city is charged to them. They will be held here awaiting the arrival of officers from Stockton.

CAPTURE INDIAN OUTLAWS, CHIEFS TURN MAN OVER.

[BY A. P. NIGHT WIRE TO THE TIMES.]

ASHCROFT (B. C.) Dec. 30.—The two Indian outlaws, Moses Paul and Paul Spintium, were captured late Saturday evening by strategy employed by J. F. Cummiski, Indian agent of Vernon, B. C. The Indian chiefs from various reserves in the vicinity delivered the murderers to Mr. Cummiski, under threat that their official dignities as chiefs could be cancelled if the outlaws were not handed over before the end of the year. As a result of the pressure they have been produced.

FIGHT TUBERCULOSIS.

State Veterinarian Drafting Several Bills in Effort to Eradicate Dreaded Disease From Live Stock.

[BY A. P. NIGHT WIRE TO THE TIMES.]

SACRAMENTO, Dec. 30.—State Veterinarian Keane, in conjunction with the stockmen and State Tuberculosis Commission of California, is engaged in the draft of several bills in an effort to eradicate tuberculosis from live stock, particularly from dairy cattle and hogs.

The seriousness of the situation is evidenced by the veterinarian's estimate that fully 10 per cent. of the 700,000 dairy cattle of the State are affected with tuberculosis.

Two bills of importance contemplated are the creation of a State Live Stock Tuberculosis Commission of seven members and provisions that will prevent the sale of dairy cattle reacting to the tuberculin test.

WESTERN UNION CHANGES.

Gaunt Becomes the General Manager of the Pacific Division—Dodge Also Moves Up.

[BY A. P. NIGHT WIRE TO THE TIMES.]

SAN FRANCISCO, Dec. 30.—Changes in the executive staff of the Western Union Telegraph Company were announced here today. Belvidere Brooks, former general manager of the company, has been named vice-president, in charge of the organization and public relations; C. H. Gaunt, formerly general superintendent at San Francisco, becomes general manager of the Pacific division. The new general manager has appointed as his assistant H. F. Dodge, formerly division commercial superintendent. The latter office has been abolished.

The positions of H. C. Chace, division traffic superintendent, and R. W. Gray, division plant superintendent, are not disturbed by the change.

Mr. Gaunt has been in charge of the Pacific division since July, 1910. Prior to his appointment by the Western Union he was connected for a number of years with the Santa Fe Railroad as assistant general manager.

Mr. Dodge began his career as a telegraph operator.

TAFT'S SOCIAL ACTIVITIES.

President and Wife to Dine With Mrs. Dimock, and Miss Taft and Brother Entertain.

[BY WIRELESS LINK TO THE TIMES.]

WASHINGTON BUREAU OF THE TIMES, Dec. 30.—[Special Dispatch.] The President and Mrs. Taft have accepted an invitation to dine with Mrs. Henry F. Dimock of New York at her Washington home on January 15.

Miss Taft and Robert Taft entertained fifty young people at dinner tonight, including their house guests, Miss Edith Morgan, Miss Eleanor J. Roelker, daughter of Mr. and Mrs. William G. Roelker of Newport and New York; John Haven of Pittsburgh, Samuel Rinaker and Walter S. Logan.

Following the dinner 150 young people, including the Misses Meyer, Miss Nagel and her cousins, Miss Marie Coolidge of Boston and Miss Louise Lyonberger of St. Louis, the debutantes of this and last season, and a number of young married people, took part in a dance. The Marine Band was stationed in the marble entrance hall as for the state entertainments and the East room was used for dancing. There were flowers, ferns and palms in each of the drawing-rooms and logs blazed in the open fireplaces.

BISHOP UNFROCKS PRIEST.

Protestant Episcopal Rector of Philadelphia Church Deposed After Renouncing the Ministry.

[BY A. P. DAY WIRE TO THE TIMES.]

PHILADELPHIA, Dec. 30.—The Rev. Dr. Aldred G. Mortimer, who suddenly resigned last week as rector of St. Mark's Protestant Episcopal Church of this city, has been deposed as a priest, it was announced today by Bishop Rhinelander, following the receipt of a letter by the bishop from Dr. Mortimer, in which the latter renounced the ministry.

The unfrocking took place in the presence of two priests of the church, in accordance with the canons of the denomination.

In making the announcement, the bishop's secretary said:

"The matter is very serious and must be made known to the ministers and bishops of the church."

This was the only statement made regarding the offense of the unfrocked clergyman.

Dr. Mortimer, who is 64 years old, is staying with a brother in Jersey City. It is said he intends to sail for England shortly. He came to this city from England in 1877.

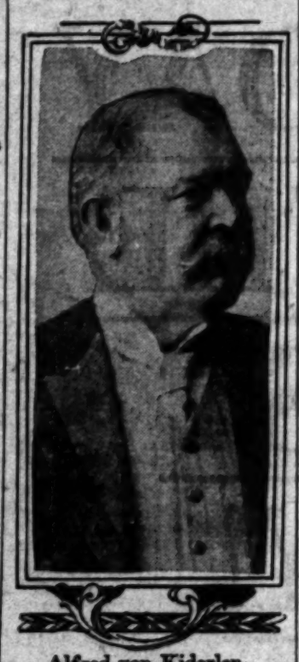

Alfred von Kiderlen-Waechter,

Secretary of State for the German empire, who died yesterday at his home in Stuttgart, after a brief illness.

Foreign.

GERMAN EMPIRE IN MOURNING.

Von Kiderlen-Waechter, State Secretary, Passes Away.

Expert on Affairs in the Balkan States, Dead.

Know Cables the Sympathy of United States.

[BY CABLE AND A. P. TO THE TIMES.]

STUTTGART (Germany) Dec. 30.—Alfred von Kiderlen-Waechter, Secretary of State for the German empire, died suddenly at his home here today after a brief illness.

Von Kiderlen-Waechter was enjoying his usual Christmas visit to his sister, the Baroness Von Gemmingen, near here. He had been unwell for several days. The end came with great suddenness from heart failure while he was alone.

Alfred von Kiderlen-Waechter was 69 years of age. He had held office as Imperial Secretary of State for Foreign Affairs only since June 25, 1910, when he succeeded Wilhelm von Schoen, who became German Ambassador to France.

WAS POOR ORATOR.

The advent of Kiderlen-Waechter was not greeted with great enthusiasm in the German Imperial Parliament. He was a very poor orator and his speeches did not create a very good impression. He was known, however, as one of the shrewdest men in German diplomacy and was regarded as an expert on affairs of the Near East owing to his having been stationed for a long time in the Balkans. His removal from the German Cabinet at the present time is considered to be a great misfortune.

During his short term as Foreign Secretary he was very successful in steering international politics of the German empire through a period of unusual entanglement, more especially in regard to the settlement of the dispute between France and Germany as to the future of Morocco. The negotiations were brought to a termination last year when France and Germany signed an agreement, as the result of which their relations have become much more cordial.

BANISHED FOR DECADE.

Alfred von Kiderlen-Waechter was for many years a great favorite of Emperor William, who, however, practically banished him for a decade to what was then the comparatively unimportant post of German Minister at Bucharest, because on one occasion Kiderlen-Waechter had presumed too much upon the Emperor's favor.

Alfred von Kiderlen-Waechter died a bachelor. He was born July 10, 1852, and while he was studying law volunteered and fought throughout the Franco-Prussian war of 1870-71. He entered the diplomatic service in 1879 and served in St. Petersburg, Paris, Copenhagen, Constantinople and Bucharest.

Owing to the suddenness of the Foreign Secretary's death there has been no talk as to his probable successor.

TO RECOGNIZE CHINA.

PEKING AMERICANS URGE IT.

[BY CABLE AND A. P. TO THE TIMES.]

PEKING (China) Dec. 29.—The American community in Peking, numbering eighty persons, telegraphed yesterday to Washington urging an early recognition of the Chinese Republic. President Yuan Shi Kai and the members of the Chinese Cabinet are delighted at this action. They expressed the hope that a message from Americans living in the Chinese capital would carry weight.

IRISH HOME RULE BILL.

SEVEN DAYS' DISCUSSION.

[BY CABLE AND A. P. TO THE TIMES.]

LONDON, Dec. 30. — The Irish home rule bill reached the report stage today in the House of Commons. Premier Asquith announced that seven days would be given for the discussion of this stage of the measure.

KNOX CABLES SYMPATHY.

WASHINGTON, Dec. 30.—[By A. P. Night Wire.] Secretary Knox sent the following cablegram to the Chancellor of the Empire, Herr von Bethmann-Hollweg: "Pray accept the sincere sympathy of the government of the United States and of myself in the death of the distinguished Herr von Kiderlen-Waechter."

Cupidity.

AMERICAN MAN UNCHIVALROUS.

LONDON WRITER SAYS STREET CAR IS THE CAUSE.

Declares Traction Companies Have Capitalized His Courtesy and Are Paying Dividends on It. While if Women Want Seats They Must Fight for Them.

[BY WIRELESS LINK TO THE TIMES.]

CHICAGO BUREAU OF THE TIMES, Dec. 30.—[Special Dispatch.] The American man has lost his chivalry.

Margaret Taylor Dorsey, writer, traveler, sociologist and London editor, expressed this opinion in Chicago today. In the next breath she qualified her statement and came to the defense of the American.

"Cupidity of the American street car company has killed the American man's chivalry," said she. "The traction companies have capitalized his courtesy and are paying dividends on it. How did they do this? By making strap-hangers of them.

"Result: The American nation is tremendously the loser by its complacent endurance of atrocious crowding in surface, elevated and subway trains for the American man is by nature the politest man in the world.

THE STREET CAR PROBLEM.

"Within three days I have traveled in crowded cars on both your surface and elevated lines. I saw but one man give his seat to a lady. He was at least 60 years old.

"Your younger gentlemen generation, including the college-bred class, seems to have decided on the complete equality of the sexes in most matters. Therefore, if women want seats in street cars they must fight for them. And the women do. That is what makes the situation still more lamentable. I have seen well-dressed women literally fighting with men for seats in the street cars of Chicago.

CHIVALRY TREE IS SHORN.

"So, as the surrender of a seat to a lady, a woman, any woman, but especially an old woman, is the most elementary illustration of a national chivalry and, since American men no longer surrender, I take it your chivalry is a tree at least shorn of its foliage."

Referring to the "New" woman she said:

"The demands of the new woman are merely demands for things that are hers by right, but which have been withheld from her by man."

ATTENTION,

CLASSIFIED ADVERTISERS.

The forms for the Midwinter Number of The Times have closed, but "Want Ad." patrons can have their advertisements printed in the regular edition of The Times of January 1, at the usual rate of 1 cent a word.

The out-of-town circulation of the "Midwinter" largely increases the circulation of the daily edition which it accompanies.

What Food shall I give Baby?

Every mother must sooner or later ask herself this question, and it is one which must involve a good deal of anxious consideration. It may be that on the advice of friends various foods are tried to see if baby takes kindly to them.

Now, is it not reasonable to assume that an infants' food that has been in general use for upwards of fifty years, and that has been used, in preference to others, in most of the Royal Nurseries of Europe, is likely to prove a suitable diet for the average infant? Such a food is Savory & Moore's, and all mothers who decide in its favour may be congratulated on the wisdom of their choice.

Infants reared on Savory & Moore's Food are characterised by strong, sturdy limbs, firm flesh, plenty of bone and muscle, easy teething, freedom from infant ailments, and that happy disposition which is the surest sign of perfect health. Ask your Druggist to get you a tin.

MOTHER'S GUIDE FREE

Much useful information on the Feeding and Rearing of Infants will be found in Savory & Moore's booklet, "The Baby," a copy of which will be mailed Free, to all applicants by Savory & Moore, Ltd., Chemists to The King, New Bond Street, London, England.

SAVORY & MOORE'S FOOD

Of all Druggists and Stores.

"Before Inventory Sale"

We Take Stock the First of the Year and We Will Close Out Many Articles Regardless of Cost

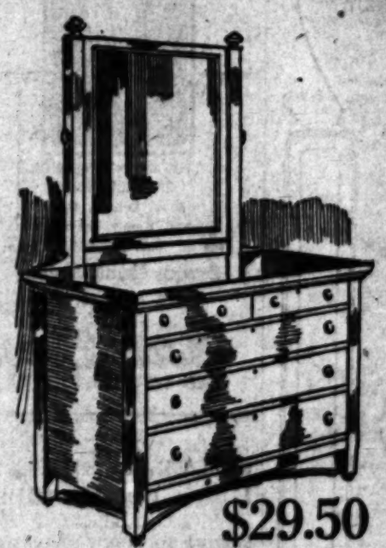

Thousands of High-Grade Articles Greatly Reduced on This Sale

$6.75

Hand-made Fumed Oak Rocker, automobile seat; best grade Spanish leather, $11.50 grade, close out $6.75

$29.50

Finest Circassian Walnut Dresser, a $45 grade, close out . . . $29.50
Chiffonier, to match, close out . $28.50
Princess Dresser to match, close out $28.50
A $40.00 Mahogany Dresser, close out $27.50
A $40 Circassian Walnut Dresser, close out $27.50
A $35.00 Chiffonier to match, close out $26.50
$34.00 Tuna Mahogany Dresser, close out $22.50

$14.50

Hand-polished Golden Oak Morris Chair and Cushion, a $20.00 grade. Close out $14.50

Four Rooms Furnished Complete With High-Grade Furniture, Rugs, Linoleum and "New Idea" Gas Range for only $175.00
$25 Down, $10 a Month

Finest Mohair Rugs ⅓ Off

In Sizes 18x36, 24x48, 30x60 and 36x72. Finest Selection to Choose From.

"Matting" Remnants in pieces of 1½ yards to 12 yards, price per piece from 15c to $2.00. Some of the pieces are large enough to cover a medium size room.

"Carpets," Wiltons, Brussels and Velvets in Pieces from 4 Yards to 15 Yards—Close Out at About Half Price.

$42.50 Birdseye Maple Princess Dresser $29.50
$30.00 Mahogany Dressing Table, close out $19.50
$32.50 Mahogany Dressing Table, close out $25.00
$21.50 Mahogany Dressing Table, close out $14.50
$22.50 Satin Walnut Princess Dresser, close out $15.00
$15.00 Tuna Mahogany Dressing Table, close out $9.50

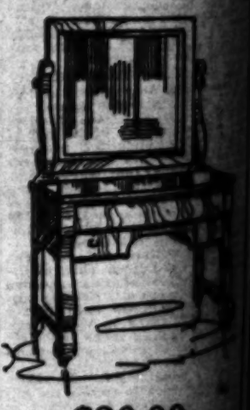

$20.00

A Mahogany Colonial Dressing Table, $30.00 grade . . $20.00

Mackie-Foley Co.

723-725 So. Hill St.

Most Reliable and Best Known Home Furnishing House in California

"Everything Outing and Athletic"
DYAS-CLINE CO.
214 W. Third Street

Reliable Jewelry for Xmas Gifts. Prices always lowest, quality considered.
GEO. F. BLAKESLEE,
235 So. Spring St.

PUMPS which produce results. The Layne & Bowler Patent Centrifugal Pumps produce the maximum amount of water at the minimum cost. Investigate our Oil and Water Well Screen and Scientific Systems of Water Development.
THE LAYNE & BOWLER CORP., 800-820 Santa Fe Ave., Los Angeles.

DIAMONDS
GO TO
Simpson's Drug Store
445 So. Broadway

ER 31, 1912.—[PART I.]

Sale"

ar and We

ess of Cost

umed Oak Rocker, automo-
t grade Spanish leather,
close out $6.75

our Rooms
Furnished
Complete
th High-Grade
niture, Rugs,
inoleum and
ew Idea" Gas
nge for only
$175.00
$25 Down,
10 a Month

s to 12 yards,
of the pieces
ze room.

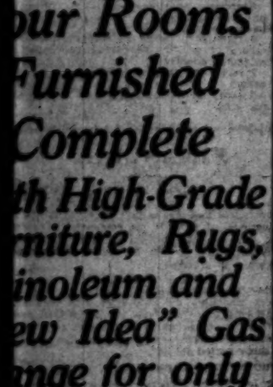

$20.00
ahogany Colonial Dressing
e, $30.00 grade . . $20.00

e in California

1/3 Off
Finest Selection

DIAMONDS
GO TO
SIMPSON'S DIAMOND S
443 So BROADWAY

Business: Markets, Finance and Trade.

STOCK LETTER.

[Furnished by Logan & Bryan, Members New York and Boston Stock Exchanges. Bradbury Bldg., Los Angeles.]

NEW YORK, Dec. 30.—The market displayed a firm tone in spite of the continuance of intense dullness. There was very little news of importance aside from reports from Europe. They were indicative of more or less concern relative to the slow progress at the Peace Conference. It was quite reliably reported that a substantial block of copper metal changed hands around prevailing levels. This was received by some short covering in Amalgamated. It is not unlikely that the session tomorrow will not differ considerably from the recent ones but seemingly financial institutions have in great part made their preparations for disbursements January 1. While a moderate upturn instead to the close of the year may be witnessed still it is believed that the incentive to take hold on the buying side on a broad scale continues to be lacking. On the drives, however, moderate purchases, if properly safeguarded, should prove suitable for quick returns. Bradstreet says: "There seems little doubt but that the New York Stock Exchange will institute certain reforms as a result of present agitation against the organization. The report of the Hughes Committee has been carefully read by members of the governing board and recommendations of that document will be the basis of the principal changes which may be made in existing rules. Principal changes under consideration are short selling, wash sale manipulation and the protection of a firm's customers in event of a broker's failure. At present his following obtains the first settlement. The various subcommittees are investigating their several provinces and will report to the governing board as to the advisability of any changes which they may advise. It is not thought that the embargo against consolidated exchanges will be detected so that arbitrary transactions may be carried on between the two bodies, or that members will be required to submit periodical reports of their finances. It is not likely that any statement will be made by the exchange. The new regulations which may be put in force will speak for themselves."

The Supreme Court did not meet today.

The Northwest has started a boom for James J. Hill as Secretary of Agriculture in the Wilson cabinet.

The Peace Conference was resumed today in London.

Balkan allies fear that Turkey has been encouraged to resist by Austria.

American issues in London are steady—unchanged to ¼ up.

Secretary MacVeagh estimates that on June 30 next the government will have a surplus of $40,000,000.

Surplus corn States are shipping their record crop and are taxing railroads to their capacity.

Twelve industrials declined .31 per cent.

Twenty active railroads declined .32 per cent.

FINANCIAL.

OFFICE OF THE TIMES.
Los Angeles, Dec. 31, 1912.

Bank clearings yesterday were $2,600,721.06, an increase of $1,192,771, as compared with the same day in 1911, and an increase of $1,140,921.06, as compared with the same day in 1910. Following is statement:

	1912.	1911.	1910.
Monday	$ 2,600,721.06	$ 2,658,949.06	$ 2,658,877.56

Bank clearings for this month to date are $60,336,666.42, an increase of $21,134,220.71, as compared with the same period last year, and an increase of $20,864,875.31, as compared with the same period in 1910.

Quotations furnished by the Los Angeles Stock Exchange.

OIL STOCKS.

	Bid.	Asked.
Amalgamated Oil	$ 79.75	$ 80.50
California Oil Co.	....	.30
American Pet. pfd.	75.00	77.00
American Pet. com.	49.50	50.00
Associated Oil	41.87½	42.50
Brookshire Oil Co.	.65	.70
Bunkerhills Oil Co.	....	.60
Cal. Midway Oil Co.	.60½	.65
Central Oil Co.	1.00	1.10
Commercial Oil Co.	....	.30
Coso Oil Co.	.25	....
Edison Oil Co.	....	.35
Federal Oil Co.	2.12½	2.62½
Hanford Oil Co.	.65½	.66½
Home Oil Co.	.60½	....
Hydrocarbon Northern Oil Co.	.60	.90
Hydrocarbon Queen	....	.30
Inland Oil Co.	....	.75
Kern Mor.	.60½	....
Kern Trading & Oil Co.	.62½	.62½
Lucky Bird Oil Co. (Old)	.30½	.40½
Mass. Midway	.60½	....
Mexico Oil Co.	....	.60
Monarch Oil Co.	1.30	1.35
Monte Cristo Oil Co.	47.00	70.00
Occidental Oil Co.	81.37½	91.50
Ocean Prospect	100.00	103.37½
Peak Oil Co.	.35	.36½
Pond Creek pfd.	70.00	....
Pond Creek Oil Co.	70.00	150.00
White Star Oil Co.	.10	....

BANK STOCKS.

	Bid.	Asked.
All Night & Day Bank	$225.00	....
American Savings Bank	....	225.00
Cal. Savings & Com.	170.00	90.50
Central Nat'l Bank	225.00	250.00
City National	260.00	270.00
Commercial National	190.00	....
Farmers & Merch. Nat'l	390.00	420.00
First Bank of L. A.	130.00	....
First National	688.00	690.00
Home Savings	....	402.50
Los Angeles Trust & Savings Bank	....	157.00
Security Bank of L. A.	147.00	160.00
So. Hibernian Sav. Bank	110.00	....
Southern Trust & Sav. Co.	140.00	....
Stockmens' Nat'l Bank	250.00	....
Union Bank of Cal.	215.00	....
Union Trust Co.	130.00	....
Union Trust & Sav. Bank	450.00	455.00

INDUSTRIAL AND PUBLIC UTILITIES.

	Bid.	Asked.
Portland Cement Co.	$100.00	....
Hospital	50.00	....
Electric pfd.	97.00	98.50
Electric Co.	95.00	....
Sanitarium Hospital	32.00	....
Gas & Elec. Sec.	44.00	....
Gas & Elec. com.	....	29.00
Pacific Lighting pfd.	7.00	11.75
Athletic Club	4.50	....
Investment	4.00	....
Nat'l Gas pfd.	15.00	25.00
Nat'l Gas com.	10.00	....
Mutual Life Ins. Co.	122.50	125.00
Pac. L. P. Co.	32.25	....
Pac. L. P. Co.	490.00	495.00
Pac. States T. & T. Co.	....	.25
Pac. States T. & T. Co.	46.00	....
Pac. States T. & T. Co.	....	.47½
Pac. States T. & T. Co.	4.00	10.00
Pac. States T. & T. Co.	7.00	15.00
Pasadena R. R. 1st pfd.	....	1.00
Pasadena Gas & Elec. Co.	131.00	....
Pac. L. & T. Co. pfd.	240.00	250.00
Pac. L. & T. Co. com.	240.00	260.00
Pac. L. & T. Co.	240.00	260.00
Pac. L. D. T. & T. Co. pfd.	10.50	12.00
Pac. Trust Co.	....	135.00
Home Tel.	....	75.00

BONDS.
(With Accrued Interest.)

	Bid.	Asked.
Amalgamated Petroleum Co.	91	92
Associated Oil Co.	99½	99½
Bakersfield Water Co.	80	....
Cal. Pac. R. & W. Co.	89	....
Cal. Pac. Co. 1st Refg.	89½	91
Cal. Pac. Co. 1st Con.	99	100½
Cal. Pac. 1st Con. Mtge.	103	....
Cal. Gas & Elec. Ry.	102	104
Cal. Public Market	100½	....
Cal. Railway Co.	100	....
Cal. Pac. Co. 5s	97	100½
Cal. Pac. Railway	....	70
Cal. Pac. Railway	93	....
Cal. Gas & Elec. Co.	104	104½
Cal. Gas & Power Co.	94	....
Cal. Gas & Power Gold	93	100
Cal. Home T. Co.	85	....
Cal. Pac. Con. Water Co.	90	....
Cal. Pac. Water Co.	100	....
Cal. Pac. T. & T. Co.	97	90
Cal. Pac. T. & T. Co.	80	81
Cal. Pac. T. & T. Co.	65	70

MINING STOCKS.
CALIFORNIA.

	Bid.	Asked.
Cal. Silica	$.85	....
Cal. Wonder	.04½	....

NEVADA.

	Bid.	Asked.
Goldfield M. & M. Co.	.05½	....
Goldfield Parallel	$9.50	....

Sales 3000 shares.

OIL LIST.

Following is list of sales—Morning session: 500 National Pacific at 2½; 500 do. at 2½; 500 do. at 2½; 500 do. at 2½; 1000 do. at 2½; 500 do. at 2½; 1000 do. at 2½; 1 Union, cash, at 91.50; 1 Associated Oil at 42; 100 do. at 42½; 1000 do. at 42½; 10 do. at 79.75; 10 do. at 79.75; 10 do. at 79.75.

Afternoon session: 10 Amalgamated at 80; 10 do. at 80.00; 10 do. at 80.00; 10 do. at 80.00; 10 do. at 80.00; 10 do. at 80.00; 10 do. at 80.00; 20 do. at 81.50; 20 do. at 81.50; 20 do. at 81.50

Business: Shipping, Mines and Stocks.

THE WEATHER.

LOCAL OFFICE, U. S. WEATHER BUREAU, Los Angeles, Dec. 30.—[Reported by Ford A. Carpenter, Local Forecaster.] At 5 o'clock a.m. the barometer, registered 30.12; at 5 p.m., 29.98. Thermometer for the corresponding hours showed 50 deg. and 68 deg. Relative humidity: 5 a.m., 62 per cent.; 5 p.m., 75 per cent. Wind, 5 a.m., northeast, velocity 6 miles; 5 p.m., west, velocity 4 miles. Highest temperature, 68 deg.; lowest, 47 deg. Rainfall for season, .34 inches. Barometer reduced to sea level.

WEATHER CONDITIONS.—The pressure is decreasing over the United States, except in California. So far as reported, precipitation is almost east of the Mississippi River. Reports from the Atlantic States are missing. The first cosmopolitan storm of the season moved rapidly in from the coast of British Columbia to a low central over North Dakota, where the barometer reads 28.96. The easterly movement of this depression gave heavy rain to the Northwest. Portland reporting 2.6 inches in the past twenty-four hours. Rain fell generally as far south as San Francisco. The difference in pressure between the California high area and the Canadian low caused brisk winds in Colorado and Wyoming, and considerable increase in temperatures. The stationary high area will continue to give Los Angeles and vicinity fair weather for the coming twenty-six hours.

COMPARATIVE TEMPERATURES.

	Max.	Min.	Mean.
Denver	54	..	..
Washington	44	..	..
Pittsburg	44	30	41
Portland	40	34	38
St. Louis	50	32	41
Los Angeles	66	47	56
New York	52	..	..
Buffalo	40	36	38
St. Paul	36	14	25
Kansas City	46	28	37
Jacksonville	78	..	..
Spokane	38	34	36

LOCAL FORECAST.

For Los Angeles and vicinity: Fair Tuesday; frost in the morning in exposed places; northerly winds.

For California south of the Tehachepi: Fair Tuesday; heavy frost in the morning.

STATE FORECAST.

SAN FRANCISCO, Dec. 30.—Forecast: San Francisco and vicinity: Cloudy Tuesday, with rain by night; light north wind, changing to brisk southwest.

Santa Clara Valley: Cloudy Tuesday; light east wind, changing to north.

Sacramento Valley: Cloudy Tuesday, with rain by night; moderate south wind.

San Joaquin Valley: Cloudy Tuesday; light east wind.

Southern California: Fair Tuesday; light north wind, changing to west.

YUMA (Ariz.) Dec. 30.—[Exclusive Dispatch from the U. S. Reclamation Service.] Gauge height Colorado River, 15.80 feet.

SHIPPING.

PORT SAN PEDRO, LOS ANGELES.

ARRIVED—MONDAY, DEC. 30.

Steamer Roanoke, Capt. Dickson, from Portland, via San Francisco.

Steamer Northland, Capt. Sorensen, from Portland, via San Francisco.

Steamer Doris, Capt. Olson, five days from Grays Harbor.

Steamer Coaster, Capt. Higgins, from Mendocino, via San Francisco and Redondo Beach.

Steamer William H. Murphy, Capt. Corning, from Port Ludlow.

Steamer Mandalay, Capt. Lebstrom, from Coos Bay, via San Francisco.

SAILED—MONDAY, DEC. 30.

Steamer Roanoke, Capt. Dickson, for San Diego.

Steamer Portland, Capt. Daniels, for San Francisco.

British ship of war Shearwater, Capt. Walker, for Ventura, via Magdalena Bay.

Schooner J. M. Griffith, for Eureka, from Outer dock, Long Beach.

Steam schooner Paralos, Capt. Jacobsen, from Coos Bay dock, Long Beach, for San Francisco.

IN PORT.

Steamer Harvard, Pac. Nav. wharf.

Steamer Lakme, Consol. wharf.

Steamer Melville Dollar, S. P. wharf.

Steamer Pos, Consol. wharf.

Steamer Nanaimo, Hammond wharf.

Steamer Doris, E. K. Wood wharf.

Steamer Roanoke, S. P. wharf.

Steamer Northland, South Cal. wharf.

Steamer Coaster, Pacific Imp.

Steamer William H. Murphy, Wood wharf.

Steamer Mandalay, Hammond wharf.

Schooner Falcon, Consol. wharf.

TO SAIL—TUESDAY, DEC. 31.

Steamer Harvard, Capt. Jepsen, for San Francisco.

Steamer Roanoke, Capt. Dickson, for Portland, via San Francisco.

Steamer Hueneme, Capt. Hamma, for San Francisco.

TO SAIL—WEDNESDAY, JAN. 1.

Steamer Queen, Capt. Hannah, for San Diego.

Steamer Melville Dollar, Capt. Foss, for San Diego.

ON WAY TO THIS PORT.

Steamer Fairhaven, from Port Ludlow.

Steamer Klamath, from Portland, via San Francisco.

Steamer Norwood, from Gray's Harbor, via San Francisco.

Steamer Rose City, from Portland, via San Francisco.

Steamer Willapa, from Raymond.

Schooner W. F. Jewett, from Columbia River.

Schooner Hugh Hogan from Coquille River.

Schooner Alvena, from Eureka.

Schooner Fresco, from Mendocino.

COMING FROM FOREIGN PORTS.

British steamer Statesman, at Antwerp, loading.

British steamer Crown of Seville, sailed from Antwerp, Dec. 16, via Liverpool.

British steamer Musician, at Antwerp, loading.

British steamer Craftsman, sailed from Antwerp, Oct. 18, via Santos, Nov. 26.

British steamer Centurion, sailed from Antwerp, via Liverpool, Nov. 24.

Norwegian steamer Bangor, on way from Antwerp, via Madeira; via Buenos Ayres, Nov. 9.

German steamer Salatis, sailed from Hamburg, Nov. 9; via Antwerp, Nov. 21.

German steamer Karnak, sailed from Hamburg, Dec. 7.

Steamer Kansas City, sailed from Balboa, Dec. 28.

TIDE TABLE FOR SAN PEDRO.

		High.	Low.
Tuesday,	Dec. 31	4:14 a.m.	9:27 a.m.
		5:27 p.m.	11:15 p.m.
Wednesday,	Jan. 1	4:36 a.m.	11:34 a.m.
		6:46 p.m.	10:45 p.m.
Thursday,	" 2	5:16 a.m.	12:20 p.m.
		7:29 p.m.	11:42 p.m.

PORT ITEMS.

British sloop of war Shearwater sailed last night for Panama, via Magdalena Bay, on cruise.

Steamer Roanoke arrived this morning on schedule from Portland, via Astoria and San Francisco, and, after landing passengers and freight, proceeded tonight for San Diego. Roanoke will touch here, north bound, tomorrow.

Kerr & Chesbrough's steamer Portland, arriving yesterday from Balboa, Panama, completed discharge of 300 tons Atlantic freight for Los Angeles consignees, and proceeded tonight for San Francisco.

Steamer Northland has arrived from Portland, via San Francisco, carrying passengers and freight for West Coast Steamship Company with 200,000 feet of lumber for Southern California Lumber Company and others.

Turbentine J. M. Griffith, after having been cleaned and repaired at Craig dry dock, Long Beach, sailed today in ballast for Eureka, to load lumber cargo.

Steamer Doris has arrived from Raymond with 200,000 feet of lumber, consigned to E. K. Wood Lumber Company.

After having discharged 200,000 feet of lumber for consignees at Redondo Beach, steamer Coaster arrived from Mendocino, via San Francisco, with 200,000 additional feet for wholesale yards at this port.

Arrivals during night will include steamer Fairhaven, from Port Ludlow, carrying 750,000 feet of lumber.

Steamer William H. Murphy arrived from Columbia River, via San Francisco, carrying 1,400,000 feet of lumber, consigned to E. K. Wood Lumber Company and others.

Steamer Paralos, recently completed for Swayne & Hoyt Co. of San Francisco, cleared from Craig dry dock, Long Beach, this afternoon for San Francisco, on maiden trip.

Steamer Coaster, Capt. Higgins, arrived this morning from Cresent City, via San Francisco, carrying 50 passengers and freight for West Coast Steamship Company and 600,000 feet of lumber for Hammond Lumber Company at Terminal.

REDONDO BEACH.

ARRIVED—MONDAY, DEC. 30.

No arrivals today.

SAILED—MONDAY, DEC. 30.

Steamer A. M. Simpson, Capt. Baumgard, for San Francisco.

IN PORT.

Tug Gellis, wharf No. 1.

METAL MARKETS

COPPER.

NEW YORK, Dec. 30.—[By A. P. Night Wire.] Standard Copper, firm. Spot, 17.00@17.37; electrolytic, 17.62@17.87; Lake, 17.62@17.87; casting, 17.25@17.37.

LEAD.

NEW YORK, Dec. 30.—[By A. P. Night Wire.] Lead, firm; New York, 4.20@4.30.

SILVER.

NEW YORK, Dec. 30.—[By A. P. Night Wire.] Bar silver, 52½.

Barbentine Newsboy, wharf No. 2.

SCHEDULE OF ARRIVALS AND DEPARTURES OF PASSENGER VESSELS.

TUESDAY, Dec. 31.—Steamship President from Seattle via San Francisco en voyage for San Diego; via San Pedro.

FRIDAY, Jan. 3.—Steamship State of California, from San Francisco, via Santa Barbara, en voyage for San Diego, via San Pedro.

SAILING FOR THIS PORT.

Steamer Mandalay, San Pedro.
Steamer Washington, Portland.

PORT ITEMS.

The steamer A. M. Simpson cleared for San Pedro today, after discharging a cargo of lumber at this port.

The steamers Mandalay and Washington are due here tomorrow with lumber for this port.

Northern Shipping.

SAN FRANCISCO, Dec. 30.—Arrived: Steamers Davenport, Iaqua, Coronado, Yale, Jim Butler, Carmel, St. Helens, Daisy Freeman, Clarion, Los Angeles; State of California, San Diego; Cacos, Hummer; James E. Higgins, Redondo.

Sailed: Queen, San Diego; Tala, Los Angeles.

Shares and Money.

STOCKS AGAIN TURN DOWNWARD.

READING, UNION PACIFIC AND STEEL ARE DEPRESSED.

Evidence of Scatterbred Liquidation Among Minor Industrials, While Copper Is Strengthened by Announcement of Large Sales of the Metal.

[BY A. P. NIGHT WIRE TO THE TIMES.]

NEW YORK, Dec. 30.—Quotations of stocks turned downward sharply during the early trading today, on a continuance of the bear selling which affected prices on Saturday. Traders had few facts to work on, in the way of new developments. Selling was concentrated largely on the three leading issues—Reading, Union Pacific and Steel—each of which was depressed a point, but losses among most of the other prominent stocks were fractional. There was some evidence of scattered liquidation among minor industrials and high-priced investment stocks. American Express sold down to 1.60, the lowest figure for twelve years. Copper stocks were strengthened by the announcement of large sales of the metal. The principal selling agencies were said to have adhered to the price of 17¢, which has been quoted for some time. General Electric and Westinghouse were strong. Despite explanations of tight money at the close of the year, call loans were easier than at the end of last week, having opened at 6 per cent. and although 7 per cent. was quoted later, the rate fell off sharply before the end of the day. Renewals were made at 7 per cent., compared with 8 per cent. on Friday. There was some breadth to the bond market. Prices were irregular. Total sales, par value, $2,721,000. United States 2's coupon advanced ¼ per cent. on call.

New York Stocks.

[Furnished by Logan & Bryan, Members New York and Boston Stock Exchanges, Bradbury Building, Los Angeles.]

NEW YORK, Dec. 30.—[Exclusive to The Times.] Following were the closing prices, sales and high and low quotations today:

Sales.		High.	Low.	Bid.	Ask.
400	Atlantic C. L.	111	110¾	110¾	111¼
....	Allis Chalmers	....	....	1¾	2¾
100	Allis Chal. pfd.	5	5	5½	6
21,200	Amalg. Copper	71	69¾	70¾	70¾
200	Am. Agr. Chem.	58¾	58¾	59½	60
....	Am. Agr. C. pfd.	....	....	97¾	100
....	Am. Car & Fdy.	....	....	52¾	54
....	Am. C. & F. pfd.	....	....	115	118
1,100	Am. Can Co.	29¾	28½	29¾	30¼
100	Am. Can Co. pfd.	114	114	114½	115¼
2,100	Am. Beet Sugar	48	46¾	47¼	47¾
....	Am. B. Sugar pfd.	....	....	88	90
200	Am. Cot. Oil	36	36	36	37
....	Am. Cot. Oil pfd.	....	....	96	97
200	Am. Ice Securities	19¼	19¼	19¾	19¾
....	Am. Express	....	....	167	170
....	Am. H. & L.	5	4¾	5	5¼
....	Am. H. & L. pfd.	....	....	25	27
....	Am. Linseed	....	....	11¾	12
....	Am. Linseed pfd.	....	....	40½	42½
200	Am. Locomotive	42	41¾	42¼	42½
....	Am. Locomotive pfd.	....	....	101	103½
....	Am. Steel Fdy.	....	....	36	36
2,300	Am. S. & R. Co.	73¾	73¾	73¾	74
....	Am. S. & R. pfd.	....	....	102¼	103¼
....	Am. Smelt.	....	....	117	117½
200	Am. Sugar pfd.	....	....	113½	113¾
200	Am. Tel. & Tel.	141	141	140½	141¾
100	Am. Tob. pfd.	102	102	102	102½
....	Am. Woolen	33	33	33	33½
....	Am. Woolen pfd.	....	....	99	99½
1,200	Anaconda	34	33	33¾	34¼
1,500	A. T. & S. F.	105¾	104¾	105	105¾
200	A. T. & S. F. pfd.	100¾	100¾	100¾	101
200	Balt. & Ohio	104¾	104¾	104¾	105
....	B. & O. pfd.	....	....	96½	97
100	Bethlehem Steel	38¾	38¾	38¾	39
....	Beth. Steel pfd.	....	....	91	93
2,100	Brooklyn R. T.	91¾	90¾	91¾	92¼
2,700	Canadian Pacific	258¾	256¾	257	257¾
100	C. & O.	70¾	70¾	71	71¾
100	Central Leather	28¾	28¾	28¾	29
....	Central Leather pfd.	....	....	97	98
....	Chicago & Alton	....	....	25	26
....	C. & A. pfd.	....	....	55	60
200	C. & G. W.	15¾	15¾	15	16¼
200	C. & G. W. pfd.	31¾	31¾	31	32½
100	C. & N. W.	138	138	138¾	139¼
....	C. & N. W. pfd.	....	....	139	140
1,100	C. M. & St. P.	113¾	113¾	113¾	113¾
....	Do. pfd.	....	....	139½	140
....	C. C. C. & St. L.	....	....	95	96½
....	Do. pfd.	....	....	97½	98½
....	Colo. Fuel & Iron	....	....	39¾	39¾
....	C. F. & I. pfd.	....	....	....	102
100	Colo. Southern	32	32	32	32
....	Colo. So. 1st pfd.	....	....	68	72
....	Colo. So. 2nd pfd.	....	....	31	47
400	Consolidated Gas	140	140	139¾	140½
200	Corn Products	14	14	14¼	14½
....	Del. & Hudson	....	....	162	165
200	D. L. & W.	571¾	571	570	570
....	D. & R. G.	....	....	39¾	41¾
....	D. & R. G. pfd.	....	....	87	88
100	Distilling Sec.	21½	21	21	21¾
....	D. S. & A.	....	....	7	7½
....	D. S. & A. pfd.	....	....	19½	19½
1,800	Erie	37½	37¼	37¼	37½
100	Erie 1st pfd.	49¾	49¾	49¾	49¾
....	Erie 2nd pfd.	....	....	39	40
2,900	Gen. Electric	156¾	154¾	155¼	156
2,600	Gt. Northern pfd.	128¾	128	128¾	129¼
700	Gt. No. Ore Ctfs.	40¾	40¼	40¼	41
....	Illinois Central	....	....	126	127
400	Int'l Harv. Co.	113¼	111	110½	113½
200	Int'l Harv. pfd.	114½	114½	113¾	117
200	Int'l Paper	12¾	12¾	12	12¾
100	Int'l Paper pfd.	....	....	49	50
2,600	Int'l Pump	13¾	12	13¾	14
500	Int'l Pump pfd.	69	63	68¾	69
....	Iowa Central	....	....	13	14
....	Iowa Central pfd.	....	....	33	38
....	K. C. Southern	....	....	26¾	27
....	K. C. So. pfd.	....	....	60½	62¾
100	L. & N.	140	140	140¾	141
....	Lackaw. Gas	....	....	1400	1425
1,200	Lehigh Valley	165¾	165¼	165¼	166
....	Manhattan	....	....	139¾	139¾
2,600	Inter-Met.	18¾	18¼	18¼	18¾
1,100	Inter-Met. pfd.	67¾	67¼	67¼	67¾
....	Mex. Central Ctfs.	....	....	27	27½
600	Mex. Petroleum	73¾	73¾	73¾	73
....	Mackay	82	82	81½	82
....	Mackay pfd.	....	....	80	80
....	Minn. & St. L.	....	....	27¾	28
....	Do. 1st pfd.	....	....	61	63
100	M. St. P. & S. S. M.	137½	137½	137½	139
....	Do. pfd.	....	....	145	153
100	M., K. & T.	28¾	28¾	28¾	27
....	M., K. & T. pfd.	....	....	60	63
1,500	Missouri Pacific	40¾	40¾	40¾	41¼
....	Nat'l Lead	....	....	70	72
....	Nat'l Lead pfd.	....	....	106	108½
....	Nat'l Biscuit	....	....	126	127½
....	Nat'l Biscuit pfd.	....	....	130	135½
1,100	Nevada Con.	19¼	19	19¼	19¾
....	N. Y. Air Brake	....	....	73	75
100	N. Y. Central	107¾	107¾	107¾	108
....	N. Y. C. & St. L.	....	....	54	60
....	Do. 1st pfd.	....	....	99	....
....	Do. 2nd pfd.	....	....	81	....
....	N. Y., Ont. & W.	....	....	31	32
....	Norfolk & Western	....	....	90	90
....	N. & W. Conv.	....	....	77½	78
....	Northern Pacific	....	....	118¾	119¼
....	Northern Pacific	....	....	118¾	119¼
....	Ontario Silver	....	....	40	42
....	Oregon Short Line	....	....	91¾	92
....	Oregon Ry. & Nav.	....	....	90	90
....	Pennsylvania	....	....	122¾	123
....	Pressed Steel Car	....	....	39¾	40
....	Pullman	....	....	150	155
....	Ry. Steel Springs	....	....	28¾	29¾
....	Ry. Steel S. pfd.	....	....	92	94
38,100	Reading	169¾	165¾	165¾	166¼
....	Reading 1st pfd.	....	....	90	92
....	Reading 2nd pfd.	....	....	83	86
....	Republic I. & S.	....	....	23¾	24
....	Do. pfd.	....	....	88	90
1,000	Rock Island	23¾	23¾	23¾	23¾
200	Rock Island pfd.	47¾	47¾	47¾	48
....	Sloss S. & I.	....	....	42	46
....	S. S. S. & I. pfd.	....	....	93¾	94
100	So. Pac.	97¾	97¾	97¾	98
400	So. Pac. 2nd pfd.	27¾	27¾	27¾	28
200	St. L. & S. W.	35	35	33¾	34
....	Do. pfd.	....	....	74	77
2,300	Southern Pacific	126¾	126¾	126¾	127
600	Southern Railway	28	27¾	28	28¼
100	Southern Ry. pfd.	79¾	79¾	80	80¾
200	Third Ave. Ry.	40¾	39¾	40¼	40¾
400	Tenn. Copper	23¾	23¾	23¾	24
400	Texas Pacific	22¾	22	22	22½
....	T. St. L. & W.	....	....	11	11¾
....	Do. pfd.	....	....	27	29
....	Twin City R. T.	....	....	102	102
100	U. B. & P. Co.	7¾	7¾	7¾	8
100	U. S. & P. pfd.	40¾	40¾	40	41¾
34,100	Union Pacific	178¾	176¾	176¾	177¾
400	U. P. pfd.	91¾	91¾	91¾	92
2,200	Utah Copper	58¾	57¾	57¾	58¼
....	U. R. R. of S. F.	....	....	35	38
....	Do. pfd.	....	....	62½	63¾
....	U. S. C. Iron Pipe	....	....	33½	34¼
....	U. S. C. I. P. pfd.	....	....	85¾	86
....	U. S. Express	....	....	66	69
....	U. S. Marine Co.	....	....	4¾	5
....	U. S. Marine pfd.	....	....	17½	19
....	U. S. R. & Cons.	....	....	7¼	7½
....	U. S. R. & R.	....	....	2¾	3
....	U. S. R. & R. pfd.	....	....	3¾	4
1,500	U. S. Rubber	61¾	60¾	60¾	61¾
1,100	U. S. Rubber 1st pfd.	107	106¾	106¾	107¼
100	U. S. R. 1st pfd.	107	107	106¾	107½
100	U. S. R. 2nd pfd.	77¾	77¾	77¾	78
24,200	U. S. Steel Co.	67¾	66¾	67¼	67¾
500	U. S. Steel pfd.	109¾	109	109¾	110¾
....	Va. Car. Chem.	41	41	41	42
300	Va. Car. Chem. pfd.	115	115	115	117
....	Va. Coal & Coke	....	....	65	69
100	Wabash	4	4	4	4¼
....	Wabash pfd.	....	....	13¾	14
....	Wells-Fargo Ex.	....	....	140	145
....	Western Union	....	....	74½	75¼
400	Westinghouse	81	79¾	79	80
....	Do. 1st pfd.	....	....	118¾	120
200	Western Md.	26¾	26¾	26¾	27
200	Western Md. pfd.	68	67¾	67	69
....	W. & L. E.	....	....	7¾	7¾
....	Do. 1st pfd.	....	....	39	39
....	Do. 2nd pfd.	....	....	29	29
....	Wheeling Steel	....	....	17	18
....	Wisconsin Central	....	....	24¾	25
3,100	Goldfield Con.	3¾	3¾	3¾	3¾
....	Jersey General	....	....	380	390
600	Chino	44¾	43¾	44¼	44¾
1,200	Ray Con.	21¾	21¾	21¾	21¾
200	Miami	25¾	25¾	25¾	26
400	Texas Oil	169	169¾	169¾	169¾
....	St. L. & S. F. com.	....	....	17¾	18
....	Lorillard	....	....	125	130
....	Lorillard pfd.	....	....	135	138
....	Liggett & Meyers	....	....	230	240
....	L. & M. pfd.	....	....	220	225
100	Lacey Wilson	30	30	30¾	32½
....	Lacey Wilson pfd.	....	....	100	104
300	Woolworth	108½	108½	108	109
....	Woolworth pfd.	....	....	113¾	114¾
1,300	Inspiration	19	18	18¾	19¼
400	Chi. Pneumatic	18¾	17¾	17¾	18¼
200	Do. pfd.	85	85	85	87
100	Nat'l Enamel	....	....	17	18
....	Nat'l Enamel pfd.	....	....	80	82
....	Am. Snuff	....	....	125	130
....	Am. Snuff pfd.	....	....	101½	105
100	Am. Tobacco	271¾	270¾	270¾	277¾
....	Mex. Pet. pfd.	....	....	92	100
200	Bears Roebuck	211	211	210	214
....	Do. pfd.	....	....	120	124½
1,300	Goodrich Rubber	64¾	64	64¼	65
....	Do. pfd.	....	....	103	105
400	N. Y., N. H. & H.	127½	127	127	128
....	Underwood	....	....	97	99
....	Underwood pfd.	....	....	110	113½
....	Associated Oil	....	....	43	44¾

Total sales—730,300 shares.

Money opened at 4@6 per cent.; highest, 7 per cent.; lowest, 2½ per cent.; last loan, 2½ per cent.; closed, 2@2½ per cent.; ruling rate, 7 per cent.

New York Curb Stocks.

[Furnished by E. F. Hutton & Co., Members New York Stock Exchange, 118 West Fourth street, Los Angeles.]

NEW YORK, Dec. 30.—The curb was active in the industrial list, but was quiet in the mining division with prices practically unchanged. Unified Cigar Stores was strong and crossed 115. It reacted slightly at the close. British-American Tobacco was also in demand. Oil stocks were active and firm, as a rule very strong. Closed steady. The Boston coppers opened dull, but with a strong undertone. This continued until after the noon hour. The reported large sales of metal to Europe did little to the market and advances were recorded throughout the list during the afternoon. Advances in copper dividends are made continuously, the talk is heard of more to follow.

Following are the closing bid and asked prices:

	Bid.	Ask.		Bid.	Ask.
Angio	20	21	Mont. Ton.	1¾	2
Belmont	5¾	6	Miami de	169	173
Braden Cop.	19¾	19¾	Mine of A.	3	3¾
Braden Cop. rts	1	1¼	Mont. Shos.	1	1¼
British Col.	4¾	5	Nev. Hills.	1¾	1¾
Chi. Nub.	2	2¼	Nipissing	8¼	8¾
Colorado	18	20	Ohio Cop.	1 1-16	1 3-16
Con. Ariz.	¾	¾	Pac. Gas &	71	72
Davis Daly	1¾	2	Do. pfd.	87	91½
Doble	¼	⅝	Palmer Oil	1	1¼
Dolores	3	4	P. Develop.	225	230
El Rayo	1	1¼	San Toy	25	27
Ely Con.	10	12	Silver Ont.	2	3
El Paso	57½	60	S. W. Miami	1	1¼
First Nat.	1¾	1¾	S. Utah &	¼	⅝
Fraction	9	10	Stand. Oil	420	422
Florence	87	90	Stewart	2	2¼
Giroux	3¾	4	Tonopah	6¾	6¾
Gifd. Daly	4	4¼	Tonopah	2¾	2¾
Gifd. Rel.	10	11	Tuolumne	2¾	3
Greene Can.	2¾	3	Un. Cop.	1	2
Hallinger	1¾	16	U. S. Light	12½	13
Iron Blos.	125	127½	Yukon	2	3¼
C. C. Rub.	7	9	W. Pac.	6½	7
Jim Butler	48	49	W. Pac. 1st	45	47
Jumbo Ex.	3	4	W. Pac. 2d	20	22
Kerr Lake	2¾	2¾	Do. pfd.	50	57
Keystone	25	30	W. End	1¾	1 3-16
La Rose	3¾	3 9-16	W. End pfd.	1¾	1 5-16
L. Cal.	28	30	Westinghse	24	25
Mason Val.	13	13¾	Tono. Ex.	1 3-16	1 7-16
Mays Oil	12	13	Tono. Be.	1	1 1-16
Tono. Mar.	8	8¼	Butte N. Y.	1¾	2
Man. Tran.	1¾	1¾	Bonanza	1¾	1¾
Marconi	4	4¼	S. Oil Cal.	131	132
McK. Dar.	1 13-16	2	Alaska	12½	13¾

New York Bond List.

[Furnished by Logan & Bryan, Members New York and Boston Stock Exchanges, Bradbury building, Los Angeles.]

NEW YORK, Dec. 30.—[Exclusive to The Times.] Closing quotations on the bonds:

	Bid.	Asked.
Armour 4½s	91¼	91½
Am. Tel. & Tel. Conv. 4s	100	111
American Tobacco 6s	120	....
American Tobacco 4s	89	....
Atchison Gen. 4s	94¾	96¾
Atchison Conv. 4s	104¾	105¼
Atchison Adj. 4s, stamped	87¾	88
Atchison Conv. 5s	104¾	105¼
Atlantic Coast Line Cons. 4s	95	95¾
Atl. C. L. (L. & N. Coll.) 4s	91	92¾
Balt. & Ohio 5½s	91	91¾
Balt. & Ohio 4s	87	88¾
Brooklyn Rapid Transit 4s	82	83¼
Can. So. 1st 5s, Ext.	100	....
C. & O. 4½s	....	99½
C. B. & Q. Gen. Mtg. 4s	....	94¾
C. B. & Q. Joint 4s	....	95¾
C. B. & Q. Ill. 4s	....	94¾
C. B. & Q. General 4s	....	94¾
Central Pacific 1st 4s	....	94½
Chicago & Alton 3½s	....	73
C., R. I. & P. Ref. 4s	....	72¾
C., R. I. & P. Col. Trust 4s	....	65¾
Colo. & So. 1st 4s	....	88
Denver & Rio Grande 4s	....	89
Del. & Hudson Conv. 4s	....	97½
Erie 1st Con. P. L. 4s	....	94¾
Inter-Met. 4½s	....	57¾
Japanese 4s	....	84¾
Japanese 1st 4½s	....	90¾
Japanese 2nd 4½s	....	89¾
L. & N. Uni. 4s	....	97½
M., K. & T. 4½s	....	70
Missouri Pacific 4s	....	71¾
N. Y. Central 3½s	....	86
N. Y. Central L. S. 3½s	....	79½
N. Y. Central 4s	....	94
N. Y. City 4½s of 1957	....	104¾
Norfolk & Western 4s	....	96¾
N. & W. Conv. 4s	....	111¾
N. Y., Ont. & W. 4s	....	92
Northern Pacific P. L. 4s	....	94¾
Northern Pacific 3s	....	68
Oregon Short Line 4s	....	91¾
Oregon Ry. & Nav. 4s	....	90
Pennsylvania Ry. 4s of 1948	....	102
Reading Gen. 4s	....	90¾
Republic of Cuba 5s	....	97
Southern Pacific 1st Ref. 4s	....	93½
Southern Pacific Col. 4s	....	91¾
Southern Ry. 5s	....	97¾
Southern Ry. 4s	....	73
Union Pacific 1st 4s	....	99¾
Union Pacific Conv. 4s	....	99¾
Union Pacific Ref. 4s	....	85
U. S. Steel S. F. 5s	....	101¾
United States 2s reg.	....	101¾
United States 2s coup.	....	101¾
United States 3s reg.	....	102¾
United States 3s coup.	....	102¾
United States 4s reg.	....	113¾
United States 4s coup.	....	114¾
U. R. R. of S. F. 4s	....	66
Wabash 1st 5s	89¾	90¾
Western Union 6½s	95	96¾
Westinghouse Conv. 5s	97	98¾
Western Pacific 5s	82	84
Wisconsin Central 4s	90¾	91¾
West Shore 4s	97	98
California Gas 5s	94¾	94¾

COPPER INDUSTRY.

[Furnished by E. F. Hutton & Co., Members New York Stock Exchange, 118 West Fourth street, Los Angeles.]

London copper opened easy, with spots at £78, off 2s 6d, and futures at £78 12s 6d, off 2s 6d. London copper closed firm, with spots at £78 1s, up 1s, and futures at £77 2s 6d, up 2s.

There is no truth in the report that the United States Steel Corporation has purchased 25,000,000 pounds of copper at 17¾ cents.

Before D. C. Jackling left Butte for Alaska a Butte correspondent interviewed him on the copper situation. He said: "The year

Classified Liners.

Times Classified Rates: The rate for insertion of Want Ads in The Daily Times is 1c per word for each insertion; in the Sunday issue, 1½c per word each insertion; minimum charge 25c; except under following classifications, the rate for which is 2c per word daily; 2½c per word Sunday: Salesmen wanted, 3c daily; 3½c Sunday; "Help Wanted," "Situations Wanted," "Personals," "Special Notices," "Church Notices, Miscellaneous," "Rooms and Board," "Physicians," "Medical," "Detectives," "Examinations," and "Baths and Massage."

Sunday real estate advertisements, to be classified properly, must be in The Times office before 9 o'clock Saturday night. Under classified "Wants," "To Let," etc., received over counter or by telephone until 11 a.m. Saturday. Ads. received after closing hours for each division will be inserted under following one. "Too Late to Classify." Rate, 3c per line per word.

The Sunday circulation of The Times exceeds 84,000 copies and more "liners" are regularly printed in its columns than in the other Los Angeles newspapers combined.

Telephone your want advertisements Ring up "The Times," Main 8200, Home 10091. Any time of day or night and secure prompt and careful attention.

The Times cannot guarantee accuracy or assume responsibility for errors of any kind occurring in telephoned advertisements.

The Times will not be responsible for more than one incorrect insertion of any advertisement ordered for more than one time.

Advertisers should retain receipts given by solicitors. Receipts for "liners" as a guarantee can be rectified without them.

The Times will not accept 'phone or verbal order to discontinue or change "till forbid" advertisements

SPECIAL NOTICES—

ATTENTION,
CLASSIFIED ADVERTISERS.

The forms for the Midwinter Number of The Times have closed, but "Want Ad." patrons may have their advertisements printed in the regular edition of The Times of January 1, at the usual rate of 1 cent a word.

The out-of-town circulation of the "Midwinter" largely increases the circulation of the daily edition which it accompanies.

PERSONAL — LADIES, ASK YOUR DRUGgist for Chicheaters Pills, the Diamond Brand. For 25 years known as best, safest, always reliable. Take no other. Chicheaters Diamond Brand Pills are sold everywhere.

PERSONAL — U. M. BURKE, CALL AT WESTERN UNION TELEGRAPH OFFICE for important telegram sent to your last address in San Francisco and forwarded to Los Angeles.

PERSONAL — FOR SALE, A FEW UNclaimed suits at half price; alterations free. HOUSE OF EAGER, THE BIG TAILORS, 315 S. Broadway, fifth floor. Take elevator.

PERSONAL — MRS. TIFFANY, TOILETTE parlors, formerly of 719 S. Main, now at HOTEL RANFTON, 502 S. Main; suite 17 and 18.

PERSONAL — MME. ORA, PALMIST, PSYchic. Best 50c reading in city. 304½ SO. SPRING.

PERSONAL—MME. JOSEPH OF CHICAGO, palmist and psychic, readings, 50c. 322 S. 6TH ST. Take Griffith ave. car.

PERSONAL—"AS A MAN EATETH SO IS he." Use hygienic recipes in The Times New Cook Book. Now on sale. Price 25c, postage 5c extra.

PERSONAL—THE TIMES COOK BOOK, NO. 4, now on sale, contains two hundred pages of new recipes. Price 25c, postage 5c extra.

PERSONAL—LESSEN THE HOUSEWIFE'S burden. Get her The Times New Cook Book. Now on sale. Price 25c, postage 5c extra.

PERSONAL — PROF. LUZON, PSYCHIC, palmist. Consult this wonderful man today. Hours, 9a.m. to 9 p.m. Palm, fruits, dates and figures. 1223 S. GRAND AVE. near Pico.

PERSONAL—MRS. WESLEY, ADVICE ON all affairs of life. If in trouble don't fail to consult her. 1324½ S. HILL ST.

PERSONAL — CONSULT PROF. LIVINGston, 207 S. GRAND AVE. Hours: 10 a. m. to 7 p.m.

PERSONAL—CHARLES C. I NEED YOU. Come at once. ESTHER W.

WANTED— Help, Male.

WANTED—
AT ONCE,
SEVERAL MEN, FAIR EDUCATION, good figure to fit for LOS ANGELES LETTER CARRIERS. Another special entrance examination called for January 25. This is an exceptional opportunity, as Parcels Post is effective January 1. Permanent good beginning salary, promotion. APPLICATIONS SHOULD BE FILED AT ONCE. See instruction adv. Immediately. MR. HOFF, 629-30 Security Bldg.

WANTED — FOR U. S. ARMY — ABLEbodied unmarried men, between ages of 21 and 31; citizens of United States, of good moral character and temperate habits, who can speak, read and write the English language. For information apply to RECRUITING OFFICER, Canadian Bldg., 432 S. Main st., Los Angeles, Cal.

WANTED — YOUNG MECHANIC, MUST have knowledge of fine lathe work; ADOLPH ZEISE OPTICAL CO., 546 S. Spring st.

WANTED—BLACKSMITH OR MACHINIST, shop work; permanent position to right man. 1240 O. box 188, TIMES OFFICE.

WANTED—BRIGHT DELIVERY BOYS WITH wheels, to deliver packages. Apply OFF & RASKIN DRUG CO., 352 S. Spring.

WANTED—MAN PRESS FEEDER. CALL PREMIER PUBLISHING CO., 301½ W. 8th st., ca. 9 a.m.

WANTED — DELIVERY BOY WITH wheel; steady work, chance to learn trade. 118 BROADWAY

WANTED—BOY WITH WHEEL TO RUN errands and work around garage. 1026 S. OLIVE ST.

WANTED—LAUNDRY DRIVER ON SALary and commission; must put up cash bond. DIAMOND LAUNDRY CO., 241 E. 4th st.

WANTED—STARCH WASHERS. DIAMOND LAUNDRY, 241 E. Fifth st.

WANTED— Help, Male.

NOTE—Applicants for positions are advised not to include original recommendations in answer to ads. Send duplicates only.

WANTED—
MUST HAVE MORE
CLERKS AND LETTER CARRIERS

FOR LOS ANGELES POSTOFFICE.
SEVERAL CLERKS or BRIGHT BOYS OVER 18, IMMEDIATELY to coach for POSTOFFICE CLERKS or LETTER CARRIERS; ANOTHER ENTRANCE EXAMINATION JANUARY 25. Opportunity extra good, as Parcels Post is effective January 1. Good beginning salary; yearly promotion; immediate action necessary. Bring parent with you. See instruction adv. See immediately for successful coaching. MR. HOFF, 629-30 Security Bldg.

WANTED—PUBLIC SERVICE CORPORATION accountant for San Diego, $85, rapid advancement; beef and produce book-keeper for San Diego, $100; beef and produce salesman, $100; experienced watchmaker, $900; corporation book-keeper, $85; grocery clerk for Arizona, dry goods clerk, $60; department store book-keeper, $75; two experienced installation telephone clerical men, assistant fire insurance office manager, $200; comptometer operator, $75. 2 office boys, $20. MERCANTILE REFERENCE ASSN., Higgins Bldg., Second and Main.

WANTED—IMMEDIATELY, MEN TO become postoffice carriers, clerks, special examination announced for January 25; application must be on file by January 17. In October examination highest average among 150 applicants, a student of our's; personal instruction; night classes; best possible terms. 604 CITIZENS NATL. BANK BLDG. See Instruction Course advertisement.

WANTED — POSTOFFICE CLERKS AND LETTER CARRIERS. Los Angeles boys, over 18, and bright young men can qualify by evening work, short time; positions permanent; yearly promotions. Special entrance examination January 25. See Instruction adv. See us immediately for successful coaching. MR. HOFF, 629-30 Security Bldg.

WANTED—HUMMEL BROS. & CO.,
Employment Agents,
Established 1901,
Largest and Most Equipped Office of the Pacific Coast.
Phones Main 908. Home 10708.
116-118 E. Second st.

WANTED—MEN; WE WILL TEACH YOU a trade for your work; only few months required; automobiles, electricity, plumbing, bricklaying, six years' experience, over 1400 workmen, and 6000 contract jobs; see ad. in "Learn Trades." UNITED CONTRACTING CO., Offices 628 Pacific Electric Bldg. Shops, 224 Aliso st.

WANTED—MEN AN BOYS TO LEARN A good-paying trade. Automobile driving, repairing, electricity, machinist and carpentry. We teach what others have failed because we have better facilities. Don't waste time in "so-called" free instruction, for you are the loser in the end. See our ad under "Help Wanted—Learn Trade." NATIONAL SCHOOL OF ENGINEERING, 2110 W. Seventh st.

WANTED—ABLE, SELF-RELIANT SALESman, with automobile, to handle Wilmington Harbor subdivision of exceptional merit. Must have no conflicting interests, and be ready to work hard and fast during rapid fire selling campaign. Exceptional inducements offered. Call in person, with references, 8:30 a.m., 908 STORY BLDG.

WANTED — FOR PERMANENT POSITION man who excels as a solicitor, former pace-setter in newspaper subscription, magazine subscription, insurance, or immediate soliciting preferred; new proposition; requirements, good address and references. Ask for "PACKARD," Circulation Department, Times Building. Call before 9 a.m. or after 5 p.m.

WANTED—MEN AT ONCE TO COACH FOR POSTOFFICE CARRIERS, CLERKS; SPECIAL EXAMINATION JANUARY 25; PERSONAL INSTRUCTION; NIGHT CLASSES; TWO INSTRUCTORS; 604 CITIZENS NATIONAL BANK BLDG. (SEE INSTRUCTION COURSE ADV.)

WANTED—EXPERIENCED STOCKSALESmen to sell preferred stock of a high-grade bond and investment company. Attractive proposition; strong directorate, bonds furnished. Easier to sell than real estate. Preferred stock. Start the year 1913 with the NATIONAL FINANCE COMPANY, our salesmen are making money. Merchants Trust Bldg.

WANTED—GOOD STOCK SALESMEN WHO can tell the truth convincingly and close; commissions paid to right men; stock pays 12 per cent, and has good talking points. Call at once. Room 307, TITLE INSURANCE BLDG., Fifth and Spring sts.

WANTED—A REAL ESTATE SALESMAN BY reputable firm, now putting on a townsite near Glendale. Good opportunity for the right man. Must have a machine and be able to furnish references. Call at office 10 a.m. Properties. Address O, box 190, TIMES OFFICE.

WANTED — DENTIST, TEMPERATE, EXperienced and capable young man, good appearance; must be registered; permanent position to parties who will show ability; pay or 25% per week. Address M, box 125, TIMES OFFICE.

WANTED—BOOK-KEEPER AND CASHIER with retail grocery experience. Must be willing to work for $15 per week. Bond required. See MR. LYONS, OFFICE EXPERTS and ACCOUNTANTS BUREAU, 420 California Bldg.

WANTED—AD MAN FOR REDLICHS, BAKersfield; must be experienced department store advertising. Salary $25 week to start. Position open for immediate acceptance. Address with detail particulars, JOSEPH REDLICH, Bakersfield, Cal.

WANTED — 20 EXTRA WAITERS, NEW Year's Day; 12 buss boys; housemen, $20, fd.; 2 kitchen porters; fireman for kitchen; 4 silver men; 2 potwashers; boy to arrange flowers. TOURIST EMP. OFFICE, 316 S. Spring st., R. 212.

WANTED—
Salesmen capable of interesting and closing all classes at their homes. Splendid renumeration, permanent employment. Call PACKARD, Third Floor, "Bear" New Times Bldg. Call before 9 a.m. or after 5:30 p.m.

WANTED—
Five stock salesmen to handle a guaranteed dividend paying stock. Rare opportunity offered to the public before. Big money for the right men. Ask for Mr. Porter.
207 TITLE INSURANCE BLDG.

WANTED—
Attention! Insurance men, unique insurance proposition; fine commissions to reliable men. See "PACKARD," Circulation Department, Times Building, before 9 a.m., or after 6 p.m.

WANTED—STUDENTS, DAY OR NIGHT; ($5 a month;) shorthand, typewriting, book-keeping, penmanship; DICTAPHONE (See Instruction Course adv.) NATIONAL BUSINESS COLLEGE, 601 Chamber of Commerce.

WANTED — AT ONCE, YOUNG MEN TO coach for postoffice carriers and clerks; special examination announced for January 25; guarantee to get you through. 604 CITIZENS NATIONAL BANK BLDG. See adv. Instruction Course.

WANTED — HIGH-CLASS STENOGRAPHER, thoroughly acquainted with lumber business. Good salary. See MR. LYONS, OFFICE EXPERTS and ACCOUNTANTS BUREAU, 420 California Bldg.

WANTED—BRIGHT YOUNG MAN, OWNING small automobile and desirous of learning the real estate business; good opening for right party; inquire VAN NUYS HEADQUARTERS, 210 S. Hill st.

WANTED — BUTLER, CLUB, $40 MONTH; butler, private family, $40 month; janitor, office building, $50 month; carpenter, $3.50 day. Call early. SWEDISH AND GERMAN EMPLOYMENT BUREAU, 301½ S. Broadway.

WANTED—TWO GOOD CARPENTERS THIS morning; wages $3.50; two good laborers, handy men, wages $2.50. WESTERN AVE. AND SANTA BARBARA. Vermont and Georgia car.

WANTED — REAL ESTATE SALESMAN, with or without experience. MARER'S REALTY OFFICE, 311 Los Angeles Investment Bldg., Eighth and Broadway.

WANTED—PHYSICIAN TO TAKE ACTIVE interest in highly profitable legitimate business germane to the medical profession. Address F, box 587, TIMES BRANCH OFFICE.

WANTED—COMPETENT MAN TO DRIVE wholesale meat wagon and deliver meat. Apply CALIFORNIA DRESSED BEEF CO., 1320 Santa Fe ave.

WANTED — A LIVE WIRE TO TAKE charge real estate loan business; ample capital provided by new company. Address E box 485, TIMES BRANCH OFFICE.

WANTED — YOUNG MAN WHO UNDERstands something about auto supplies; good worker. Call at 314 W. NINTH ST. before 10 a.m. today.

WANTED—STOCK SALESMEN TO HANDLE a dividend payer. Has never been placed on the market before. Big money. It will go quick. 1115 L. A. INV. BLDG.

WANTED—SEVERAL FIRST-CLASS FURniture salesman; state references and experience. Address G, box 817, TIMES BRANCH OFFICE.

WANTED—PRINTER, ALL-AROUND JOB printer, steady job. Apply after 8:30 a.m. 291 WILCOX BLDG.

WANTED — GOOD JANITOR FOR LARGE store, not afraid of work; white. Address P. O. BOX 123, Station C.

WANTED — CABINET-MAKER, EXPERIenced in making showcases, young man preferred. 2434 S. MAIN ST.

WANTED—BOTTLE WASHER AND DRIVer for family liquor store; references required. 1127 TEMPLE ST.

WANTED—YOUNG MEN AND BOYS, WITH wheels, to deliver packages. Apply 1031 S. MAIN

WANTED—PAINTERS TO FIGURE CONtract on house painting. P. J. LEAVER CO., 617 Higgins Bldg.

WANTED — YOUNG MAN FOR GROCERY store, not under 16. 1739 ALESSANDRO ST. Take car on Sixth st.

WANTED—A GOOD PORTER TO RUN A bootblack stand. 125 E. SECOND ST.

WANTED— Help, Male.

WANTED—
IMMEDIATELY,
IMMEDIATELY,
SEVERAL HIGH SCHOOL BOYS, OVER 18 IMMEDIATELY TO FIT FOR LOS ANGELES LETTER CARRIERS. Another special examination called for January 25. This is an extra good opportunity, as Parcels Post is effective January 1. APPLICATIONS MUST BE FILED IMMEDIATELY. BRING PARENT WITH YOU. SEE INSTRUCTION ADV. SEE IMMEDIATELY, MR. HOFF, 629-30 Security Bldg.

IMMEDIATELY,
IMMEDIATELY.

WANTED—FIRST-CLASS BUTCHER AND sausage maker, must know how to kill beef and hogs, must be sober and steady; good wages guaranteed to right man; no old man need apply. Apply to JOS. H. SANTENT WITH YOU. SEE INSTRUCTION ADV. SEE IMMEDIATELY, MR. HOFF, 629-30 Security Bldg.

IMMEDIATELY,
IMMEDIATELY.

WANTED—FIRST-CLASS BUTCHER AND sausage maker, must know how to kill beef and hogs, must be sober and steady; good wages guaranteed to right man; no old man need apply. Apply to JOS. H. SANTA ANA, Gabriel Valley Packing House. Take Covina car, get off at Wilmar Station; one mile south.

WANTED—BOYS WITH WHEEL TO DEliver packages, good pay. Call early. OWL DRUG CO., 320 S. Spring.

WANTED—STEADY YOUNG MAN TO RUN passenger elevator, must be thoroughly experienced, careful and competent, good wages paid. Apply Supt. before 10 a.m. Tuesday. NEW YORK CLOAK & SUIT HOUSE, 337 S. Broadway.

WANTED—ALL KINDS HOTEL RESTAUrant, cafe waiters, chefs, cooks, waiters, janitors, housemen, elevator and bells; porters, buss boys, clerks, etc. Call SMITH'S AGENCY, 506½ S. Main st.

WANTED — YOUNG MEN, THOROUGHLY experienced in handling cotton piece goods and linens; references required. Apply Tuesday, Superintendent's office, COULTER DRY GOODS CO.

WANTED—EXPERT IGNITION BATTERY man to take charge of established battery business; one who can do something; answer in own handwriting. Address N, box 221, TIMES OFFICE.

WANTED — HEALTHY MEN WITH REFerences and ability as bad debt collectors; also able as solicitors; give phone numbers, full qualifications. Address G, box 243, Station G, box 243, TIMES BRANCH OFFICE.

WANTED — BRIGHT YOUNG MAN STEnographer for position with large wholesale house, good opportunity. Apply COMPANY PUBLIC STENOGRAPHERS, 325 H. W. Hellman Bldg.

WANTED — TUCKER'S HOTEL RESTAUrant Employment Agency, 211½ W. Second st. Laundry engineer, easy, $125; cook, all kinds, wages, $75; waiters, helpers, boys, kitchen men, pot, glass, dishwashers, house men, etc. Call TUCKER'S.

WANTED — SHINGLER AT 3 O'CLOCK Tuesday morning. Take Eagle Rock car north of Spring, get off Fifteen st., walk two blocks east to ISABELLE ST.

WANTED — YOUNG MAN TO HELP ON books; experience required. Call between 8:30 and 10:30 this morning. OVERELL'S, 700 S. Main st.

WANTED—EXPERIENCED REAL ESTATE man to take houses and lots; established firm, large listings. Address O, box 190, TIMES OFFICE.

WANTED—RANCH HAND, L. A. COUNTY. Apply before 10 o'clock Tuesday. 1001 TRUST AND SAVINGS BLDG., Sixth and Spring.

WANTED—YOUNG MAN TO ERECT FOR rent signs; commission basis only; good chance to learn the business. 519 O. T. JOHNSON BLDG. See Schmitt.

WANTED—MARRIED MAN FOR RANCH, no children; must understand all kinds of farm work, and be a good worker. 324 AMERICAN BANK BLDG.

WANTED — A CALLER FOR SQUARE dances; see the manager at 302 THORPE BLDG., 215 S. Broadway, this afternoon, noon to 2 and 4.

WANTED — FIRST-CLASS AUTOMOBILE woodworker; steady job for right man. EARL AUTOMOBILE WORKS, 1320 S. Main.

WANTED — A PIANO PLAYER FOR 25c per hr in moving picture show for New Year's night; $2.50. Call Boat 272 Tuesday morning after 10 o'clock. MR. STAHL.

WANTED — BRICKLAYERS TO BUILD porches and mantels. Call 4311 TENTH AVE. This is motive car. Call tomorrow.

WANTED — STRONG, NEAT YOUNG MAN to learn nursing; salary $5 per week, board and room. Apply at once. 545 S. OLIVE.

WANTED — EXPERIENCED DELIVERY boy; reference required. 1402 SOUTH PARK AVE.

WANTED—DRIVER FOR GROCERY; COME prepared to work. WALNUT PARK GROCERY, 4611 Moneta ave. Phone Vermont 564.

WANTED—BOY OR YOUNG MAN TO WORK in grocery and to deliver. 1800 S. GRAND AVE.

WANTED — BOY WITH ONE OR TWO years' experience in commission room. GEO. RICE & SON, 253 E. Fourth st.

WANTED—STOCK BOY FOR CLOAK AND suit department; must be strong and willing. J. M. HALE CO., 345 S. Broadway.

WANTED—EXPERIENCED PLATEN PRESS feeders. WESTERN LITHOGRAPH CO., 225 E. Second.

WANTED—FIRST CLASS COAT MAKER who can also do bushelling. FINK THE TAILOR, Ontario, Cal.

WANTED—BOY TO ACT AS DELIVERY boy; must have a wheel. Apply AMERICAN DRUG CO., 2 E. 9th.

WANTED—AT ONCE, TWO FIRST-CLASS tinners. Take Hollywood car to Las Palmas ave., 6673 HOLLYWOOD BLVD.

WANTED — IRON MOLDERS, SEE MR. Campbell, Monday and Tuesday, 2459 MAGNOLIA AVE., Los Angeles.

WANTED — GILDER AND COMPOSITION ornamenter. Apply J. W. WEAVER, 3522 Percy st. Phone Boyle 2580.

WANTED — UPHOLSTERER, MUST BE first-class and neat. Telephone MR. NAYLOR, 23214.

WANTED—BRIGHT BOY WITH WHEEL; over 18 y.m. Apply 504 CHAMBER OF COMMERCE BLDG.

WANTED — BOY EXPERIENCED IN HAT and coat check room. Apply today before 10 o'clock. 122 W. THIRD, room 105.

WANTED — AN EXPERIENCED CARPET layer and drapery man. COLTEAR'S, 503 S. Main st.

WANTED—YOUNG MAN FOR GROCERY to deliver and take care of horses. Phone WEST 1728. 21450.

WANTED — A SALES GROCERY CLERK. Must be well recommended. NEWBERRY'S, Hollywood 32608.

WANTED—CARPENTERS, $3.5 S. NORTON, 1447 Second. Take Melrose car.

WANTED—BOY WITH WHEEL. APPLY 2124 W. PICO.

WANTED—TWO COMPETENT LAW STEnographers, $65, $70, 509 GERMAIN BLDG.

WANTED—BOY WITH WHEEL. M'BRIDE PRINTING CO., 216 W. Second st.

WANTED—FIRST-CLASS LADIES' TAILor at 449 THIRD ST., San Bernardino.

WANTED—YOUNG MAN, AGE 18 TO 20, FOR office work. Call H. JEVNE CO.

WANTED—FIRST-CLASS SILK SALESMAN. J. M. HALE CO., 345 S. Broadway.

WANTED — OFFICE BOY. CALL 304 UNION LEAGUE BLDG. 9 a.m. Tuesday.

WANTED— Help, Male and Female. (Investment Required.)

WANTED—TRAIN AUDITORS OR TICKET collectors are now on about 23 railroads. Would you like such a position? Railway experience unnecessary. Good salary. For application blank send stamped envelope to FOSTER LIBBEY & CO., 811 Monadnock Bldg., Chicago.

WANTED — AN ACTIVE MAN WHO CAN invest $1000 and help manage a business that's been established 2 years; profits run from $2000 to $4000 per year. For interview call 427 CHAMBER OF COMMERCE BLDG.

WANTED — GOOD, HONORABLE MAN who can invest $250 with services to help manage an old established business. Will pay $125 month. Light, agreeable work; no previous experience required. Call Room 209 WILCOX BLDG., Second and Spring st.

WANTED — WE HAVE A SPLENDID opening, sales manager, manufacturing business. Investment required $500, fully protected, now paying 30 per cent. Bond references. Address O, box 194, TIMES OFFICE.

WANTED—LADIES OR GENTLEMEN, WE can convince you that with an investment of $100 you can make $250 to $500 per month. Square business proposition. Call and see us. 702 S. SPRING ST., room 206.

WANTED—GENERAL BLACKSMITH, GOOD position. Address O, box 50, TIMES OFFICE.

WANTED— Help, Female.

WANTED—EXPERIENCED CHILD'S NURSE to care for two small children in city. Also to help with upstairs work. References required. Give experience and wages desired. Address E, box 442, TIMES BRANCH OFFICE.

WANTED — YOUNG LADY, ABOUT 20, well educated, of good appearance and stylish dresser, for dental office, afternoons only; moderate salary; must reside with parents. See MR. LYONS, 420 California Bldg.

WANTED—THREE LADIES, BEAUTY CULture pays big, leave right. FLORENTINE HAIRDRESSING COLLEGE, "world's largest," 327 Mercantile Place, near Broadway. See "Instruction Course."

WANTED— Help, Female.

NOTE—Applicants for positions are advised not to include original recommendations in answer to ads. Send duplicates only.

WANTED—
IN PASADENA.
Telephone Operators.
Permanent positions for
Young women and girls.
Salaries from $5 to $5.50 per day.
Salaries paid while learning.
Employment office open
Week days from 8 a.m. to 5 p.m.
Saturdays 8:30 a.m. to 1 p.m.
PACIFIC TELEPHONE & TELEGRAPH CO.,
Sixth Floor, Bahman Bldg.
221 W. Seventh st., bet. Broadway and Hill.
Telephone number, Main 6.

WANTED — EXPERIENCED SALESPERSONS TO ASSIST IN OUR GREAT WHITE SALE. APPLY BEFORE 10 A.M. SUPERINTENDENT, BROADWAY DEPARTMENT STORE.

WANTED—FAMILY COOK, VENICE, $45; family cook, city, $40; cooking and downstairs work, Hamilton, $40; cook, South Pasadena, $40; another, Pasadena, $35; cooking and downstairs work, $35; upstairs and sewing, $35; second girls, city, $30 and $35; upstairs girl and help, some in laundry, $30; 2 women for 3 families, $30; cook and second girl, Pasadena, $30; another, $25; many house girls, city and country, $20 to $40. MRS. HAWLEY & CO., 254 S. Broadway.

WANTED—JANITRESS, SCHOOL, $40 MO.; another, $30; chambermaid, $30 mo.; cook, small boarding-house, $35; family cook, $40; second maid, $25; upstairs maid, $20; nurse-girl, $20; over 10 good housework places, $20 to $45; hurry, call early.
SWEDISH AND GERMAN EMPLOYMENT BUREAU, 301½ S. Broadway.

WANTED — SALESWOMEN FOR OUR gloves department, only experienced persons need apply. VILLE DE PARIS.

WANTED — 25 CHAMBERMAIDS, $25 to $40; housework girls, $15 upward; 2 cooks, $40; combination waitresses, 4 cooks for private families. See us immediately for first-class places. HARKNESS & HUNTER AGENCY, room 407, 344 S. Spring.

WANTED—TO ATTEND TO OFFICE, TELEphone and do some typewriting, a young lady; need not be an expert typewriter, plenty of time and opportunity given for improvement. Apply, stating age, experience and salary expected. Address E, box 120, TIMES BRANCH OFFICE.

WANTED—A WOMAN TO HELP WITH general house work in small family in Glendale. Will furnish good quarters and pay $25 per month. Apply 523 WILCOX BLDG., Tuesday morning between 10:30 and 12 a.m.

WANTED — 20 EXTRA WAITRESSES; 4 to do carte waitresses, country; 20 hotel waitresses, city and country; 2 sewing-room women; 5 maids for apartment-house; 2 chambermaids, $21 fd.; hotel waitresses, hot springs. TOURIST EMP. OFFICE, 1446 S. Spring st., room 210.

WANTED—GIRL ABOUT 11 OR 12 AS companion for eastern lady while husband is away. School privileges. Have living and clothes and will care for her. Answer with details and age. Address O, box 164, TIMES OFFICE.

WANTED — STENOGRAPHER IN REAL estate and law office; must be competent and speak French or Italian. Apply morning, between 9 and 11. PELTIOL & HODELL, 607-8 International Bank Bldg.

WANTED—NEAT, BRIGHT YOUNG WOMan to answer phones and look after office, ½ day's work, salary $5 week. Apply forenoon. CALIFORNIA TEACHERS' BUREAU, 444 S. W. Hellman Bldg.

WANTED—WOMAN, 20 TO 35, FOR HOUSEwork that will appreciate good home, in Christian family, Los Angeles and $15 per month. No objection to child. Phone Hollywood 1195. 6064 FRANKLIN AVE.

WANTED—NEAT GIRL OR WOMAN FOR general housework and plain cooking; wages $25. Good home and permanent. Call in morning only; references. Phone South 1541. E. 42ND ST.

WANTED—STUDENTS, "DAY OR NIGHT," ($5 month.) Shorthand, typewriting, bookkeeping, penmanship. DICTAPHONE. (See Instruction Course Adv.) NATIONAL BUSINESS COLLEGE, 601 Chamber Commerce.

WANTED—STENOGRAPHER, THOROUGHly experienced in general office work; good position if competent. TIMES-MIRROR PRINTING AND BINDING HOUSE, 119 So. Broadway.

WANTED—ALL KINDS HOTEL, RESTAURant and cafeteria work. Cooks, pastry cooks, cashiers, checkers, carvers, servers, kitchen woman, chambermaids, etc. Call SMITH'S AGENCY, 506½ S. MAIN ST.

WANTED—LADY OF REFINEMENT AND education as housekeeper; small wages, but good home, and very light work; must be good plain cook. Address O, box 183, TIMES OFFICE.

WANTED — ONE COLLAR GIRL, ONE starcher, one ironer and one shirt finisher. NEW METHOD LAUNDRY CO., 401 E. Sixth st.

WANTED—YOUNG WOMAN TO COOK and do general house work, family of 3 adults. Call at 1329 ST. ANDREW'S PLACE, Washington-Rimpau car.

WANTED — AT ONCE, COMPETENT housekeeper; good cook, in nice, refined home, for mother and daughter. Call Home PHONE 52966.

WANTED—GIRLS FOR WORK. EXPERience not necessary. Day work. 118 SOUTH BROADWAY. Call after 8 a.m. Ask for Mr. Ray.

WANTED—WAITRESS, MUST BE COMPEtent, will give room and board, $25 month. Apply CASA DEL MAR, 610 Ocean Front, Venice.

WANTED—GIRL FOR GENERAL HOUSEwork, 2 in family; must be neat and good plain cook; salary $30. Apply 742 HARVARD BLDG.

WANTED—10 FAST SEAMSTRESSES, NObody but experienced need apply. Work permanent. Call today after 10. 439 S. BROADWAY, 2nd floor.

WANTED—YOUNG LADY TO WORK IN E home for board and tuition in L. A. Business College. Phone 27711 or call at L. A. BUSINESS COLLEGE.

WANTED—EXPERIENCED, COMPETENT STOCK GIRL. 740-751 S. BROADWAY.

WANTED — THREE HOUSE MAIDS, ONE very nice place at beach, $30, $25, $20. GERMAIN BLDG.

WANTED—GIRL FOR GENERAL HOUSE work and cooking; small family. 2023 NORMANDIE AVE. Phone 71740.

WANTED—WOMAN FOR LIGHT HOUSE work; good home, small wages. Address G, box 208, TIMES BRANCH OFFICE.

WANTED — EXPERIENCED LADY BOOKkeeper who can speak Spanish. Address G, box 816, TIMES BRANCH OFFICE.

WANTED—WAITRESSES, STEADY WORK. Apply at once, HOTEL ROSSLYN, 423 S. Main.

WANTED—CAPABLE GIRL FOR GENERAL housework, family 3 adults, sleep home, $25. Phone WEST 6360.

WANTED—MIDDLE-AGED WOMAN FOR general housework, steady position and good salary. Apply 1542 REID ST.

WANTED—5 EXPERIENCED GIRLS FOR mangle work, also girls to learn. LOS ANGELES LAUNDRY, 827 San Fernando st.

WANTED—GIRL TO WORK 3 OR 4 DAYS a day. Apply L.X.L. LAUNDRY, rear of 772 Clanton st.

WANTED—AN EXPERIENCED COOK FOR family of 5 children. Must have references. PHONE 56284.

WANTED—GIRL FOR LIGHT HOUSE work and help with baby. Inquire 2812 CENTRAL AVE.

WANTED — EXPERIENCED MANGLE girls, also plain workers. Apply QUALITY LAUNDRY, 2238 Paloma.

WANTED — EXPERIENCED GIRL FOR neck band and cuff press. RIVERVIEW LAUNDRY, 451-455 N. Avenue 20.

WANTED—YOUNG WOMEN TO ENTER THE training school for nurses. Apply at CROCKER ST. HOSPITAL, 418 Crocker st., city.

WANTED—FOREIGN GIRL TO DO PLAIN cooking, small family of adults; wages $20 per month. PHONE WEST 1411.

WANTED— Help, Female.

WANTED — UPSTAIRS MAID WITH LOcal references preferred, Pasadena, $25, entertaining in other town; 2 nurse girls, Pasadena, $25; family cook, $40; another, $30; 2 others, $25; 2 parlor maids Pasadena $25 each; second maids, city, $20 and $25; nurse, 4 children, Riverside, $25, mother and daughter, cook and second, family 3, Pasadena, $40; cook and downstairs, city, $40; several others, similar, $40; housegirl, Redlands, $25; many other nice country places; housegirls, city, $15 to $40; waitress, city and suburbs, $25 and $30; chambermaids, $4 to $5, and $25 fd.; kitchen help, $4. MRS. PATTEN'S EMPLOYMENT OFFICE, 718 S. Broadway.

WANTED—TELEPHONE OPERATORS. PERmanent positions for young women and girls. Salaries from $1 to $1 per day. Extra pay for evening and night work. Salaries paid while learning. Employment office open week days 8:30 a.m. to 5:30 p.m. Saturdays 8:30 a.m. to 1 p.m. PACIFIC TELEPHONE & TELEGRAPH CO., Sixth Floor, Bahman Bldg.
221 W. Seventh st., bet. Broadway and Hill.
Telephone number, Main 6.

WANTED—CASHIER, CAFETERIA, $9 A week; cashier railroad hotel, country, $20, etc.; waitresses, city and country, $25, etc., and $20, etc.; waitresses, restaurant, $7 and $8 week; extra waitresses, $2 per day; 2 waitresses, first-class à la carte house, $25, etc.; chambermaids, city, $25, etc., others, $7-$8 a week; chambermaids, country, $15, etc.; girl for mixed work, country, $25, etc.; cook family, country, $40, etc.; house girls, $25 etc. to $30. fd.
HUMMEL BROS. & CO.,
116 East Second st.

WANTED—TUCKER'S HOTEL RESTAURant Employment Agency, 211½ West Second st. Pastry cook, $115; housekeeper, old couple, $25; 2, linen-room girls, $25; board; cashier, country, $30; pantry girl, $20; 9 serving girls, $7; meat carver, $8; salad maker, $8; waitress with child, country, $25, fd.; parlor maid, hotel, $30, fd.; 15 chambermaids, $25, fd.; $30 room, $35; $8 week; 4 waitresses, beach cafe, $30; country, $22, $25, fd.; city restaurants, $5; kitchen woman, country, $25; janitress, $25; house work girls, $20 to $25, fd. Call TUCKER'S.

WANTED—
Family cook, $55; cook and second girl, Pasadena, $75; general house girl and nurse girl, same place, $25 and $30; cook, plain place, $35; waitress and parlor maid, $25; upstairs girl, Santa Barbara, $25; six second girls, city, $25; another, $20; family, $20; child's nurse, $25; long list house work places, $15 to $40; boarding-house waitress, $25; chambermaids, $7 and $8.
HENDERSON EMPLOYMENT AGENCY,
625 South Broadway.

WANTED — MIDDLE-AGED WOMAN OR girl to do general work around small home for a couple with baby, should be a good home for anyone wanting to be treated as one of family; with city privileges; must be willing to do any work, same as in own home. Call at 474 E. 46TH ST., or Phone South 2917. White help only.

WANTED—MAID, MUST BE INDUSTRIOUS and not afraid of work; wages $20 month and small apartment free, making total equal to $40 per month. MT. VIEW APARTMENTS, 5th and Hope sts.

WANTED—COMPETENT STENOGRAPHER, who understands book-keeping, for all-day work; wages to start $8. CECIL HALSTEAD LIGHT AND SALES CO., 1224 S. 31st st.

WANTED—
Waitress. PIG & WHISTLE, 324 S. Broadway.

WANTED—A THOROUGHLY COMPETENT dressmaker. One capable of taking full charge of dressmaking department in ladies' tailoring establishment. Apply S. FRIEDMAN, 329 S. Broadway, 4th floor.

WANTED—RELIABLE MARRIED WOMAN to do cleaning in an apartment-house for rent of 3-room furnished apartment and some wages. If you are afraid of work don't answer. Call 712 CALIFORNIA ST.

WANTED—LADY FOR PRIVATE HOME, board, room and business education, for assisting with housework. See MR. MACKAY, Mackay Business College, corner Ninth and Main.

WANTED — WOMAN SPEAKING FRENCH or English, neat seamstress, to do light upstairs work and mending, daily, by the hour or half day; no cooking or children washing. Call 1:30 to 3:30 p.m. 1000 W. 23RD ST.

WANTED—GIRL TO READ AND SING TO blind man; one who can play stringed instrument preferred; $25 a month and expenses. Inquire APARTMENT 54, Percival Apartments, 845 S. Hill st.

WANTED—GOOD GIRL FOR GENERAL house work. Must be fine cook; good wages. Call in the morning. 337 MANHATTAN PLACE, 73040.

WANTED — WELL-TRAINED MAID FOR country home to do upstairs work and assist with laundry. Call 10 to 12, room 409 MASON OPERAHOUSE BLDG.

WANTED—GIRL FOR GENERAL HOUSEwork; small family; good wages; homelike place. Call mornings. 1129 MANHATTAN PLACE.

WANTED—WORKING HOUSEKEEPER, $25; 3 children, good place, with special privileges for good woman. Call or telephone 52819. 2032 W. SEVENTH. 836.

WANTED—STRONG YOUNG GIRL TO ASsist with housework from 8:30 to 3:30 daily. No Sunday work. $5 per week. Phone 21252. 819 S. KINGSLEY DRIVE.

WANTED—A LADY TO KEEP HOUSE FOR a gentleman's home. Take Watts car to Washington and 2 blocks east. Call at 5 evenings. 1031 M'GARRY ST.

WANTED—A MIDDLE-AGED WOMAN FOR housework, salary $25 per month, only three in family; no washing. 6166 BUDLONG AVE. Phone 26231.

WANTED — EXTRA WAITRESSES FOR New Year's Day. Ap

Classified Liners.

WANTED— To Rent.

WANTED—TO RENT. NO CHARGE FOR listing your house unfurnished or furnished, in the semi-monthly rental bulletin of the Los Angeles Investment Company. Telephone or call for description blank to fill out. We have more calls for houses than we can supply. List yours at once for the next bulletin. Rental Department, LOS ANGELES INVESTMENT COMPANY, Eighth and Broadway.

WANTED—TO RENT, NO CHARGE FOR listing your house, unfurnished or furnished, in the semi-monthly rental bulletin of the Los Angeles Investment Company. Telephone or call for description blank to fill out. We have more calls for houses than we can supply. List yours at once for the next bulletin. Rental Department, LOS ANGELES INVESTMENT COMPANY, Eighth and Broadway.

WANTED — TO RENT UNFURNISHED houses and bungalows in good condition from 4 to 8 rooms; we have many customers for houses from $15 to $70 a month. List immediately in our semi-monthly rental bulletin, free of charge. Rental department, LOS ANGELES INVESTMENT COMPANY, Eighth and Broadway.

WANTED—LIST YOUR FURNISHED OR unfurnished houses and apartments with us. We guarantee prompt and courteous attendance, consistent with good service. WE CALL WITH OUR AUTOMOBILE, at any address for people wishing to RENT, and BRING them to YOUR house or apartment either in the city or suburbs. LOS ANGELES RENTAL CO., Los Angeles Investment Bldg., Eighth and Broadway. Telephones: Broadway 281, A5404.

WANTED—TO RENT. List your houses and flats with us. We have a constant demand for furnished and unfurnished property from four to twelve rooms.

RENTAL DEPARTMENT, CALIFORNIA REALTY CORPORATION, O. E. PARISH, President. 323 South Hill st.

WANTED—TO RENT FURNISHED HOUSES. We have innumerable calls for furnished houses. Come into our office and list them free of charge in our rental bulletin. LOS ANGELES INVESTMENT COMPANY, Rental Department, Broadway at Eighth.

WANTED—TO RENT A FURNISHED HOUSE in good condition, strictly modern and in desirable location. See MRS. BROWNING, Los Angeles Investment Company, Broadway at Eighth.

WANTED — HAVE CALLS FOR 4 AND 7-room houses, Boyle Heights and Highland Park. LUCILE INVESTMENT CO., 344 Citizens National Bank Bldg. Phones: A5460, Main 126.

WANTED—PART OF ROOM OR SPACE FOR 12 by 4 desk, suitable for real estate office, ground floor. Address O, box 161, TIMES OFFICE.

WANTED—TO RENT A GOOD, STRICTLY modern unfurnished house in southwest district of city. Call up H. F. BROWNING, 6812.

WANTED — TO RENT UNFURNISHED house from $20 to $40; must be in good condition. Apply at LOS ANGELES INVESTMENT COMPANY, Rental Department, Broadway at Eighth.

WANTED—FURNISHED FLAT OR BUNgalow in town; give particulars. MRS. L. M. DIXON, 1130 Shatto st.

WANTED— Rooms.

WANTED — TWO MEN WOULD LIKE front and kitchenette within 5 blocks of Central Park. Prefer single beds. Please state price. Address O, box 19, TIMES OFFICE.

WANTED—YOUNG BUSINESS MAN, STRANger in city, wants furnished room, with home privileges, good location. Address G, box 323, TIMES BRANCH OFFICE.

WANTED—A WELL FURNISHED, MODern cottage, by the month, must be in first class condition, well heated; state price and location and phone number. Address O, box 31, TIMES OFFICE.

WANTED—TO RENT—ONE OR TWO UNfurnished rooms, close in. Address G, box 321, TIMES BRANCH OFFICE.

WANTED— Rooms and Board.

WANTED—BY A REFINED LADY, THAT IS one, strong, room and board with some attention, in small, quiet family; northwest part of city. Address, with full particulars, N, box 24, TIMES OFFICE.

WANTED — ROOM AND BOARD IN NICE home by gentleman with 3-year-old girl, or share of nice little girl only. P326, Broadway 288. Ask for HENRY.

WANTED—HOME FOR GOOD STRONG BOY, 13 years old; would be good on ranch. Address MEN'S HOME.

WANTED—BOARD AND ROOM IN PRIVATE home, state location, terms, etc. Address G, box 321, TIMES BRANCH OFFICE.

WANTED—BOARD AND ROOM BY YOUNG man in exchange for services before and after school hours. Phone MAIN 6918 or 6919.

WANTED— Houses.

WANTED — FURNISHED AND UNFURnished houses, from $16 to $50. No charge for listing. INDEPENDENT RENTAL REALTY AND INSURANCE CO., 233 Title Insurance Bldg. F4415; Bdwy. 3715.

WANTED— To Purchase, Real Estate.

WANTED—HAVE CASH BUYER FOR grove. Also grove for cash and city house. Want two general ranches, city trade. Write particulars, price and how to reach your place as will leave in auto in a few days to investigate personally. Pruehy Rivera, Whittier, Downey, Anaheim way. FRISBIE-HUSTEMA CO., with CALIFORNIA REAL ESTATE AND BUILDING CO., 421 South Spring st. Main 8861.

WANTED—TO PURCHASE REAL ESTATE. AN OPPORTUNITY. To exchange your old house in Westlake district for an elegant new Wilshire home. Plastered inside; 2 baths. One of the finest homes in Wilshire. One block from boulevard.

Main 729 MR. FAULIN, 46125.
E. E. BOYDEN & CO., 230-31 Consolidated Realty Bldg., 6th and Hill.

WANTED—VACANT LOTS— Well located, up to $1000. Will put in 5-room, cliff-edge cement bungalow, balance cash, subdivision what you have, but don't inflate the price.

A. B. RUSSELL CO., 406 Mason Bldg., Fourth and Broadway.

WANTED—A HOME IN THE WILSHIRE district from $5000 to $10,000 or more. Have clear lots, Stutz automobile, home in the southwest, $6000 clear, and cash. Must be a bargain. Will trade any part for good home or a good building lot. C. A. PRIES, 107 S. Broadway. Send letter.

WANTED—BUNGALOW, HOLLYWOOD OR North Wilshire, 5 rooms, good size lot, north or east front, up to $5500; will put in clear lot and balance monthly.

Ask B. H. HUMMEL, with P. J. HUMMEL & CO., 627 Central Bldg. F5364, Main 3561.

WANTED—TO PURCHASE FOR CASH. Close lot in southwest for building. Two lots in Glendale for building. Three city land for subdivision.

MATTHEWS & MATTHEWS, 29 Douglas Bldg. Corner Third and Spring.

WANTED—ONE OR MORE LOTS, WEST OR southwest, on builders terms; must be cheap, with street work complete. State price and exact location. Address O, box 97, TIMES OFFICE.

WANTED—LOT FOR ABOUT $14,000 CASH, suitable location for erection of apartment house, north of Washington street and between Main and Figueroa sts. Must be bargain. Address H, box 301, TIMES BRANCH OFFICE.

WANTED—CHEAP LOT; PAY HALF CASH, balance 7 per cent. bonds. If you have lot and want some cash, it's ready. Answer Box F, TIMES OFFICE, Pasadena.

WANTED — I HAVE A BUYER FOR A small ranch, any good location in Southern California. Owners only. Address 2040 E. FOURTH ST., Los Angeles, Cal.

WANTED — TO PURCHASE LOT OR 5-room house in Arlington or Adams Heights. State location, price, terms. Address G, box 321, TIMES OFFICE.

WANTED — TO PURCHASE A VACANT lot of about 50 feet or more front, near 5c car fare, and on monthly payments of $10. Address G, box 149, TIMES OFFICE.

WANTED— To Purchase, Miscellaneous.

WANTED — SCOTTY PAYS CASH FOR wagons, harness, saddles, all kinds of tools, at 25 S. LOS ANGELES ST. Main 3926.

WANTED—THREE POOL TABLES. I HAVE the cash and they must be worth the money. Address M, box 293, TIMES OFFICE.

WANTED—DIAMONDS, OLD GOLD AND SILVER. For cash, no red tape. S. S. SCHIFF, 320 South Hill st.

WANTED— To Purchase, Miscellaneous.

WANTED—ATTENTION, CLASSIFIED ADVERTISERS. The forms for the Midwinter Number of The Times have closed, but "Want Ad." patrons can have their advertisements printed in the regular edition of The Times of January 1, at the usual rate of 1 cent a word.

The out-of-town circulation of the "Midwinter" largely increases the circulation of the daily edition which it accompanies.

WANTED—I CERTAINLY LIKE LOS ANGELES, and rather than ship my household goods here, I have concluded to purchase from an owner second-hand furniture, carpets, draperies, etc., of a 4 to 12-room house, for which I will pay all CASH. Address JACK, M, box 28, TIMES OFFICE.

WANTED — ANY QUANTITY OR QUALITY of restaurant fixtures, store fixtures, office furniture, good household furniture, merchandise. Phone Main 8042; F8018. L. C. BREELS, 313 S. Main.

WANTED—DIAMONDS, DIAMONDS. SEE US LAST. We want your DIAMONDS, and pay more. Any quantity. Private rooms. KUSEL, 134-135 STIMSON BLDG., THIRD & SPRING.

WANTED — MEN'S CAST-OFF CLOTHING, evening wear, etc. Only reliable house paying highest prices. ARNOLD, Main 8768, A8721.

WANTED — FULL DRESS, TUXEDOS, Prince Alberts; all kinds men's clothing; positively highest prices paid. 219 S. SPRING. Room 3. Main 8587; F928.

WANTED — FOR RANCH, WINDMILL, tank, engine, pump, blacksmith tools, wagon; all part. Address M, box 1, TIMES OFFICE.

WANTED — TOP PRICES PAID FOR LADIES' AND MEN'S GOOD USED CLOTHING. EVENING DRESSES BOUGHT. 956 S. SPRING. MAIN 4024; F8026.

WANTED—A LADY'S TICKET TO CHICAGO for or on January 1. Call or address 1854 N. HOPE ST.

WANTED—CEMENT MOULDS AND TOOLS to manufacture irrigation pipe in sizes, 12-inch, 16-inch, 8-inch, 4-inch. New or second-hand. J. H. TODD, Lindsay, Cal.

WANTED — DIAMONDS, OLD GOLD, ANtiques, bought for cash. H. B. CROUCH CO., 327 W. Sixth st.

WANTED — A VICTROLA, SOME ONE moving or selling out might want to sell at half-price. 1017 O. GARDNER, 823 Central Bldg. Broadway 6295, A4626.

WANTED — DIAMONDS, EMERALDS, pearls and jewelry. Any amount. Pay highest cash prices. HARRY REID, 705 Grant Bldg. Phone 11928.

WANTED — AT ONCE, WE BUY REvolvers, rifles, shotguns and cameras. POLICEMEN'S GUN STORE, 402 S. Main.

WANTED—TO BUY DIAMONDS FOR cash. See OTTO JAESCHKE, at 427 S. Spring st.

WANTED—BUY DIAMONDS, 412 O. T. JOHNSON BLDG.

WANTED — CASH PAID FOR FEATHER beds. 327 S. MAIN. Phone South 6204, 20913.

WANTED — TO PURCHASE CENTRALLY located fruit stand. 708 COURT ST.

WANTED — CASH PAID FOR FEATHER beds. 729 SAN PEDRO ST. Main 1186.

WANTED— Miscellaneous.

WANTED—ATTENTION, CLASSIFIED ADVERTISERS. The forms for the Midwinter Number of The Times have closed, but "Want Ad." patrons can have their advertisements printed in the regular edition of The Times of January 1, at the usual rate of 1 cent a word.

The out-of-town circulation of the "Midwinter" largely increases the circulation of the daily edition which it accompanies.

WANTED — TO KNOW THAT TWO thousand recipes contributed by some of the best cooks in California are contained in The Times Home Cook Book. Now on sale. Price 25c; postage 5c extra.

WANTED—EXCLUSIVE SOCIETY FOLKS with frayed nerves and jaded bodies to receive a scientific massage in their homes and put them in condition. Telephone HOME 29626.

WANTED—TO BUY OR SELL FOR CASH, old-fashioned jewelry, silverware, linen, antiques; also stamp collections. 624 W. SIXTH, near Grand.

WANTED—TO TO KNOW THAT NINEty-three recipes for jams, marmalades and pickles are in The Times New Cook Book. Now on sale. Price 25c; postage 5c extra.

WANTED—TRUNKS TO REPAIR, PACK, rope or crate, right in your room. Address BOX 22, city, or phone MAIN 7971.

WANTED EXPERT REPAIRING ON pipes, cigar and cigarette holders. ZIETZ SHOP, 609 Fifth avenue, N. Y.

WANTED—COMBINGS IN BROWN HAIR. Address M, box 7, TIMES OFFICE.

WANTED — BOOKS BOUGHT. DAWSON'S BOOKSHOP, 453 S. HILL. F9259; Main 3863.

WANTED— Furniture.

WANTED—WE PAY THE VERY HIGHEST cash price for all kinds of furniture, household goods, merchandise, etc.; any quantity; we also sell on commission and advance cash on consignments. A trial will convince you and we are always at your service; we have the largest, best equipped and oldest auction house in the State. REED & HAMMOND, Auctioneers, 747-749 S. Spring st. Tel. Broadway 6897, Home 6897.

WANTED — WE PAY MORE CASH FOR furniture, household goods, merchandise, etc., than any firm in the city; any quantity. Also sell on commission. Cash advanced on consignments. Largest and best established auction house in California. RHOADES & RHOADES, Auctioneers, 1301-3-5 S. Main st. Phones 28479; Main 1259.

WANTED—FOR CASH, FURNITURE, ALL or part of high class private residence. Must be in thoroughly up-to-date and in good condition. Will consider piano and Turkish rugs; state particulars in first letter as I need this furniture badly. Address M. L., box 293, TIMES OFFICE.

WANTED—SECOND-HAND OFFICE DESK, typewriter desk, chairs and filing cabinets, all mahogany. Must be in good condition and priced right. Main 6862. Address O, box 290, TIMES OFFICE.

WANTED—SECOND-HAND OFFICE DESK, typewriter desk, chairs and filing cabinets, including heating. 1823-39 SOUTH VERMONT AVE. West 1253.

WANTED—4-ROOM FLAT, SUIT STOCKTON ST., gas range or heater, bath, etc. Address HUSSELL INVESTMENT CO., 502 Bullard Blk. Phone A1734.

WANTED—A MODERN UP-TO-DATE 5-ROOM flat. Gas, electricity, cold and hot water. Walking distance. Only $17. 512 N. PIZUEROA ST.

WANTED—NEW 3 ROOM FLATS, MODERN and sunny, oak floors, 2 disappearing beds, gas range and wood heater. Apply 137 WEST 67TH ST. Moneta ave. car.

WANTED — NEW, UNFURNISHED SUNNY apartments; 6 rooms, furnace, hot water, sleeping porch, garage, etc. OWNER, 53937. $40.

WANTED—3-ROOM FLAT, 3117 MARION ST., on Angeleno Heights, built-in bed, gas range, fine and up-to-date; rent $25. Inquire H. HAGEN, 420 Merchants Trust Bldg. 15289.

WANTED—NEW 3 AND 4-ROOM SUNNY flat with large porch between. BONNIE BRAE AND WESTLAKE AVE. 1846 W. 12th st.

WANTED—FOUR-ROOM FLATS, NEW AND modern, with or without garage, water paid; rent $27.50. Telephone 73297. 1121 WEST 20TH ST.

WANTED—NEW, MODERN, 3-ROOM FLATS, just completed, hardwood floors, $18, including free gas. Ideal location, close in. 959 N. BEAUDRY. Home Phone A5577.

WANTED—3-ROOM FLAT, LARGE PORCHES, separate entrance. Phone Wilshire 1721. 227 ROSEMONT AVE.

WANTED—STRICTLY MODERN UP-TO-date, sunny, 5-room upper flat; 1415 CONNECTICUT. W. 11th car to Valencia.

WANTED—UNFURNISHED UPPER FOUR-room flat; porches, storerooms; walking distance. 412 LUCAS AVE.

WANTED—FOUR-ROOM MODERN UPPER flat, polished floors and all conveniences; select neighborhood. Adults. 2819 OAK ST.

WANTED—FINE NEW FLAT, 4 ROOMS, bath; all new features, $21.50. 464 WEST VERNON AVE. Phone 29738.

WANTED—5-ROOM UNFURNISHED MODERN flat, $18 month. 2211 EAST 2ND ST. Phone 41978.

WANTED—LITTLE 3-ROOM FLAT, WITH gas range and built-in bed, $20. Apply 2466 W. 11TH, corner Hoover.

WANTED — UNFURNISHED FLAT OF 4 rooms, $22.50. 2466 W. 11TH, corner of Hoover.

WANTED—NEW STRICTLY MODERN, 4-room flat, unfurnished. Phone 55452. 1633 WINFIELD ST.

WANTED — NEW 3-ROOMS, BATH, TWO porches, disappearing beds, 4373 WILLOWBROOK, corner Virgil. Phone 599146.

TO LET— Furnished Flats.

TO LET—4-ROOM FLAT, NEW AND MODern, large, sunny rooms, completely furnished. For information, call South 39, 894 E. 46TH ST.

TO LET—FURNISHED FLAT, MODERN, 4 large rooms, with bathroom, front and back porch, southeast exposure; water and phone paid; private entrance. 622 W. 36TH ST. Phone 21746.

TO LET—CLOSE IN, 3-ROOM FLAT, NICEly furnished, clean, $22.50. 227 S. FIGUEROA.

TO LET—1244 ESTRELLA, 3-ROOM FLAT, furnished; 2 beds, no children. Phone WEST 3631.

TO LET— Furnished Rooms.

TO LET—
NEW HOTEL.
First class,
HOTEL OVIATT,
up-to-date,
private phones,
private baths,
automatic elevators,
hot and cold water,
steam heat,
mail chute,
all outside rooms,
vacuum cleaned,
large ground floor lobby,
rates $1.00 per day,
$5.00 to $7.00 per week.
Special by month.
On the corner
PICO AND FLOWER.
Phone 10262.
W. J. & C. H. Stillwell, props.

TO LET—
NEW HOTEL BROADWAY,
TWO HUNDRED AND FIFTY ROOMS.
Opposite Courthouse.
325 N. Broadway.
Very desirable location, one block from new postoffice and car service in all directions; elegant furnishings; handsome lobby; free telephones in rooms; elevators; steam heat, hot water, private baths; roof garden; in fact, every modern convenience and is a very desirable house. Our rates are always very moderate and popular. HOME PHONE 10467, SUNSET BROADWAY 6750.

TO LET—
HOTEL SHERMAN,
Main entrance, 324 W. Fourth st., near Broadway; the center of the shopping district.
ATTRACTIONS — An exceptionally light, new and modern house of 150 rooms, unsurpassed in furnishings, bedding, cleanliness and service; single heat, hot water, and free telephone in all rooms.
POPULAR PRICES—$5, $4 and $3 a week, $1 a day; with private bath, $1.50.
PATRONAGE—Besides its extensive following of permanent guests, over ten thousand suburbanite and tourists annually register at THE SHERMAN. Tel. Main 7567.

TO LET — ELEGANTLY FURNISHED rooms, in one of the most beautiful residences of Los Angeles, splendid view; select neighborhood; only 14 minutes from business center; garage for four machines; first-class table board; Westlake district; private baths, sleeping porches, large fireplace; furnace heated. 5000 MIRAMAR. Home 55823.

TO LET—HOTEL MARION, JUST OPENED. Elegantly furnished, all outside sunny rooms, hot and cold water, steam heat and private baths. Rates per week, $3 and up. 842 W. 3RD ST. F1365; Broadway 2258.

TO LET — TWO CONNECTING ROOMS, sunny, attractively furnished, privilege of kitchen if desired, suitable for two ladies; ten minutes from high school; references. 429 N. BELMONT AVE.

TO LET—IN HOLLYWOOD, REFINED young woman will share sunny flat or rent a room with kitchen privileges, to a business lady; references exchanged. Call 57118.

TO LET—A NEATLY FURNISHED PARlor with a piano to a teacher of music in a private family; home, with private privilege of having a class; rent $25 a month. 567 BIXEL. Phone Main 8420.

TO LET — TWO CONNECTING FURnished rooms for housekeeping, nice locality, no children, 505 E. 15TH ST., near Maple.

TO LET—BY JAN. 1 TO PERMANENT, single business men, 2 elegant rooms, small family, in Westlake district, 742 CORONADO. Phone 51262.

TO LET—HADDEN HALL HOTEL, 230 South Spring st. Large clean, well-furnished rooms, 50c, $1, $1.50 per day; $2 to $4 per week.

TO LET—CLOSE IN, CLEAN, SUNNY ROOM, with light housekeeping privileges, phone and electricity, bath, hot and cold water, reasonable. 815 W. 11TH.

TO LET — SUNNY, SINGLE HOUSEKEEPing rooms, furnished, heating stove, pleasant location, quiet place, close in, home privileges, reasonable rent. 1140 S. FIGUEROA ST.

TO LET— Furnished and Unfurnished.

TO LET—FURNISHED OR UNFURNISHED; also one or more rooms suitable for dressemaker or similar business, hot water, WELLAND, 940 S. Broadway.

TO LET— Unfurnished Flats.

TO LET—NEW, 4-ROOM FLATS, WEST side, bath, Murphy, disappearing beds. Very convenient. Just completed and not yet occupied. $21.50 to $25 per month.
G. C. DENNIS, 327 Security Bldg. Main 8128, F6744. Residence, 52127.

TO LET — ELEGANT, NEW, SUNNY FLAT, five rooms and sun parlor, room for desired; half block north Westlake Park, and five car lines; all floors hardwood and woodstone, wall bed, sideboard, bookcase, mirrors, art and plate glass; improved inexpensive heating; adults. PHONE 21260.

TO LET—NEW, SUNNY FLAT, AT 324 W. VERNON, near Moneta ave. 4-Hardwood floors, 2 disappearing beds, bookcases, buffet, mantel, wall beautifully decorated, linoleum in kitchen and bath, gas range, 2 porches, garage. Adults.

TO LET—WESTLAKE DISTRICT, ELEGANT upper corner 5-room modern flat, adjoining finish, oak floors. All built-in effects, large living room and dining room. South exposure. This flat is really intended for a home. Adults. 30 PARK VIEW ST., corner W. 20th. West Ninth cr. car.

TO LET—NEW 4-ROOM FLAT, HARDWOOD floors, Murphy beds, bath, large buffet, gas range, linoleum on kitchen, 2 laundry trays, large front and back yard. No children. 4622 S. FIGUEROA.

TO LET—ONE OF THE FINEST FLATS IN the best residence district in the city. 2806 KINGSLEY DRIVE. West 10th and Washington st. car. House open. Phone Main 1966 or 72746.

TO LET—3-ROOM FLAT, JUST COMpleted, 2 disappearing beds, all modern conveniences, including heating. 1823-39 SOUTH VERMONT AVE. West 1253.

TO LET—4-ROOM FLAT, 317 STOCKTON ST., gas range or heater, bath, etc. Address HUSSELL INVESTMENT CO., 502 Bullard Blk. Phone A1734.

TO LET—A MODERN UP-TO-DATE 5-ROOM flat. Gas, electricity, cold and hot water. Walking distance. Only $17. 512 N. PIZUEROA ST.

TO LET—NEW 3 ROOM FLATS, MODERN and sunny, oak floors, 2 disappearing beds, gas range and wood heater. Apply 137 WEST 67TH ST. Moneta ave. car.

TO LET — NEW, UNFURNISHED SUNNY apartments; 6 rooms, furnace, hot water, sleeping porch, garage, etc. OWNER, 53937. $40.

TO LET—3-ROOM FLAT, 3117 MARION ST., on Angeleno Heights, built-in bed, gas range, fine and up-to-date; rent $25. Inquire H. HAGEN, 420 Merchants Trust Bldg. 15289.

TO LET—NEW 3 AND 4-ROOM SUNNY flat with large porch between. BONNIE BRAE AND WESTLAKE AVE. 1846 W. 12th st.

TO LET—FOUR-ROOM FLATS, NEW AND modern, with or without garage, water paid; rent $27.50. Telephone 73297. 1121 WEST 20TH ST.

TO LET—NEW, MODERN, 3-ROOM FLATS, just completed, hardwood floors, $18, including free gas. Ideal location, close in. 959 N. BEAUDRY. Home Phone A5577.

TO LET—3-ROOM FLAT, LARGE PORCHES, separate entrance. Phone Wilshire 1721. 227 ROSEMONT AVE.

TO LET—STRICTLY MODERN UP-TO-date, sunny, 5-room upper flat; 1415 CONNECTICUT. W. 11th car to Valencia.

TO LET—UNFURNISHED UPPER FOUR-room flat; porches, storerooms; walking distance. 412 LUCAS AVE.

TO LET—FOUR-ROOM MODERN UPPER flat, polished floors and all conveniences; select neighborhood. Adults. 2819 OAK ST.

TO LET—FINE NEW FLAT, 4 ROOMS, bath; all new features, $21.50. 464 WEST VERNON AVE. Phone 29738.

TO LET—5-ROOM UNFURNISHED MODERN flat, $18 month. 2211 EAST 2ND ST. Phone 41978.

TO LET—LITTLE 3-ROOM FLAT, WITH gas range and built-in bed, $20. Apply 2466 W. 11TH, corner Hoover.

TO LET — UNFURNISHED FLAT OF 4 rooms, $22.50. 2466 W. 11TH, corner of Hoover.

TO LET—NEW STRICTLY MODERN, 4-room flat, unfurnished. Phone 55452. 1633 WINFIELD ST.

TO LET — NEW 3-ROOMS, BATH, TWO porches, disappearing beds, 4373 WILLOWBROOK, corner Virgil. Phone 599146.

TO LET— Furnished Flats.

TO LET—4-ROOM FLAT, NEW AND MODern, large, sunny rooms, completely furnished. For information, call South 39, 894 E. 46TH ST.

TO LET—FURNISHED FLAT, MODERN, 4 large rooms, with bathroom, front and back porch, southeast exposure; water and phone paid; private entrance. 622 W. 36TH ST. Phone 21746.

TO LET—CLOSE IN, 3-ROOM FLAT, NICEly furnished, clean, $22.50. 227 S. FIGUEROA.

TO LET—1244 ESTRELLA, 3-ROOM FLAT, furnished; 2 beds, no children. Phone WEST 3631.

TO LET— Furnished Flats.

TO LET—IN CHOICE WEST ADAMS SECtion, 4-room flat with all the features of a cozy bungalow, hardwood floors, furnace heat, yard, located at 1494 West 27th. Take Vermont and Georgia car. Adults. PHONE 72959.

TO LET—NICELY FURNISHED 6-ROOM lower flat, furnace and fluxed heater; half block from Washington car. Rent for $50. Best references necessary. Call Home 74923 or 1825 VAN NESS AVE.

TO LET — ANGELENO HEIGHTS, COMpletely furnished lower cottage flat, 4 rooms, oak floors, piano, new 4 rooms, modern. 1279 BELLEVUE AVE. Phone 52290.

TO LET—FREE RENT, MOVE IN TODAY, four-room furnished flat, rent commences January 1; $20 month; two beds. 927 EAST 20TH STREET.

TO LET—3 ROOMS AND KITCHENETTE, furnished complete for housekeeping. Bath, gas and electricity. Rent $15. Adults. 1230 SANTEE ST. Broadway 5360.

TO LET— Apartments Furnished.

TO LET—
THE GRAUSTARK,
1250 WRIGHT ST., "JUST OFF PICO."
PHONE 2614.
Opened December 15, 1912.
And only three two-room suites left.
Two are on the SOUTH SIDE and they ARE SUNNY, one EAST front, that gets all the MORNING SUN.
If you appreciate being the FIRST to Occupy these BRAND NEW apartments, Come TODAY, for SPECIAL price.
They won't last long.
Walking Distance.
PHONE 2026.

TO LET—
THE SINTON APARTMENT HOTEL,
New Building, Modern throughout.
916 W. Ninth st.
Single room apartments, completely and elegantly furnished. Sun parlor, roof garden, steam heat, hot and cold water; public shower baths; private baths and telephone in each apartment.
Phones: HOME 55422. BROADWAY 6962.

TO LET—$25 PER MONTH—
STEAM HEAT.
And we use it to keep the apartments warm.
Private baths and hot water day and night.
New and modern
2- and 3-room suites.
THE HIRSH, 230 E. Washington.
Phone 21728.

TO LET—SHATTO APARTMENTS,
1236 Shatto st.
Every room an outside room.
Reception room, sun parlor.
Quiet as a suburban home.
Service first-class; rates reasonable.
7 minutes by W. Sixth & Loop car.
Not too far to walk to business district.
HOME 55242. WILSHIRE 2128.

TO LET—
WESTRADA APARTMENTS,
620 S. Alvarado st.
Facing Westlake Park. Richly furnished apartments. Must be seen to be appreciated. $30 to $75 monthly. Everything new. Sunparlors. Seven minutes from Broadway. Phones, Home 53827; Wilshire 2075.

TO LET—
THE WINFIELD APARTMENTS,
1615 Winfield st., 11th st. car to Valencia st.
3-room suite and 2-room suite left.
Large closets. Wall beds, gliding extra space. Everything new and most complete. Finest buffet kitchens in city at lowest rent. Rates given if taken by year.

TO LET—GOLDEN APARTMENTS, 1130 W. Seventh st. Phones 56040, Broadway 5040. Richly furnished apartments. Immense lobbies, music room, roof garden, billiard parlor, elevator service, private telephone, park. Walking distance. $35 to $75 monthly.

TO LET — MARLBOROUGH APARTMENTS, 724 W. 23d st. Most beautiful 2 and 3-room apartments in city. Just opened; make room suggestions, now; steam heat; private baths. A place that will appeal to refined people. Most select part of city. Half block from Chester Place. University car. 2026.

TO LET—
THE STRATFORD.
Strictly high-class apartment hotel, W. Sixth and Burlington, 5 minutes' walk from center of city, two blocks from Westlake Park; large verandas, lawn and flowers; tennis courts; 2, 3 and 4-room apartments, completely furnished.

TO LET—SCARBOROUGH APARTMENTS.
JUST OPENED.
FIRST CLASS IN EVERY WAY.
323 SOUTH FLOWER.
5 MINUTES' WALK FROM BROADWAY.

TO LET—THE WILSONIA APARTMENTS,
826 Albany st. Home 55464.
Elegantly furnished.
Large dressing rooms.
Within walking distance to business district.

TO LET — THE MONROE APTS., ARE modern in every way; all nice, light, airy rooms, newly furnished; steam heat, elevator; pool and amusement hall; best service, close in. 1225 W. SIXTH. 54580. Main 8456.

TO LET—
STRATHALLAN APTS.,
625 W. NINTH ST.
Two and three-room handsomely furnished apartments, rates $30 up. Walking distance. MAIN 7000.

TO LET — STRONG'S ORTEGO APARTments, 625 W. 11th, between Figueroa and Georgia, near Pico. New building, new furniture, steam heat, large rooms, broad porches. HOME 55431.

TO LET—MAYBELLE APARTMENTS.
Close in, walking distance, all modern in every way; light, airy rooms; hot water, steam heat, large social hall. Special prices. 1235 W. 5TH ST., between Boylston and Bixel.

TO LET — WINTER RATES AT THE beautiful 7 and 2-room apartments, completely furnished, $18 to $31 per month. COLONIAL APARTMENTS, 44 Navy st., Ocean Park. Phone 4064.

TO LET—BYRAM APARTMENTS.
1827 Byram st., 2 and 3 rooms, modern, steam heat; see this; private baths; $17 to $20 a month; three blocks west of Figueroa; W. 11th car. 53675. Walking distance.

TO LET—HILLCREST APARTMENTS, 139 Hill st., Ocean Park. New, every convenience, splendid view of ocean. Social hall and sun parlor. $30 weekly. $25 monthly.

TO LET—LOWELL APARTMENTS, SWELLest neighborhood southwest, 21st and Park Grove. Elegant 2 and 3-room new apartments, furnished complete. Rent reasonable. On two car lines. 1294 PARK GROVE.

TO LET—
Burlington Apartments,
8th and Burlington.,
Better than ever.

TO LET—SAINT NICHOLAS APARTMENTS. 762 Hartford ave.
New, modern; every convenience, reasonable rates; walking distance. Both phones.

TO LET — CHEROKEE APARTMENTS. JUST OPENED. MODERN AND UP-TO-DATE. 1340 S. HOPE ST.

TO LET — PITTSBURGH APARTMENTS, $12 monthly; cozy 2-room suites, completely furnished; housekeeping; absolutely modern, spotlessly clean. 220 CROCKER ST.

TO LET—VAN NESS APTS.,
1321 Oak st.
One 3-room apartment, every convenience. Take Pico car.

TO LET—513 S. ST. LOUIS, OPPOSITE HOLlenbeck Park, 3-room apartment, completely furnished, also 1 extra room. PHONE BOYLE 1365.

TO LET—
SCHLOSSER APARTMENTS; elegantly furnished suites, $27, $30, $33. Second and Olive; two blocks from Broadway.

TO LET—ST. GERVASE.
Sunny apartments, large rooms, steam heated, private phones and baths. 1248 ELDEN AVE., off West Pico.

TO LET — 2-ROOM APARTMENT FOR light housekeeping. Rent $8 per month. Call 1040 E. 46TH ST. Take Central-ave. car.

TO LET—FOUR ROOMS, BATH, VERY light and sunny; elevated location; everything clean, $18. 1571 WEST FIRST. Loop cars.

TO LET—NICELY FURNISHED 3-ROOM apartments, private baths, all modern conveniences. FREEMAN APTS., 1462 W. 10th street.

TO LET—THE TEMPLETON, 529 TEMPLE. Large 2-room apartments, sunny, clean and homelike; only three blocks from Broadway. Reasonable rates.

TO LET — HALE APARTMENTS, NEATLY furnished, 2-room apartments, steam heat, private bath. WILSHIRE 184.

TO LET—ST. GEORGE APARTMENTS, 711 WESTLAKE. Furnished, new and strictly up-to-date. Steam heat; vacuum cleaning.

TO LET — ST. CATHRYN APARTMENTS, 726 Bixel. New, elegant apartments. Sunny; steam heat. Elevator. Walking distance.

TO LET—NEWLY FURNISHED ROOMS, apartments and flats. 1045 W. 17TH ST.

TO LET—BEAUTIFUL 2-ROOM FURNISHED apartments, all built-in conveniences. 24138.

TO LET—LARGE SUNNY HOUSEKEEPING apartments. 137 N. HOPE.

TO LET—FRONT APARTMENT, 2 ROOMS, large porch, $20 month. 729 GOLDEN ST.

TO LET—AVALON APARTMENTS. 2 and 3 rooms, $20 up. 827 E. ADAMS.

TO LET— Apartments Furnished.

TO LET — 1021 MODERN HOUSEKEEPing apartments, furnished, complete, especially ventilated, homelike, convenient arrangements, large grounds, flowers, birds. We may locate you where you will be suited. Rates $15 to $190 monthly. Walking distance.

VACANCIES TODAY IN FOLLOWING HOUSES:

GOLDEN, 1130 W. 7th, higher class	$25-$75
PARK, 1124 W. 7th, 2 rooms	$20
MARENGO, 944 Francisco, 2 rooms	$25
OAKLAND, 1128 Magnolia, 2 rooms	$20
SEATTLE, 623 W. 6th, 2 rooms	$20
ROOSEVELT, 334 S. Figueroa, 2 rooms	$15
GENEVA, 304 N. Fremont, 2 rooms	$24
RAMONA, 219 N. Fremont, 2 rooms	$24
PORTLAND, 911 Diamond st., 2 rooms	$22
MICHIGAN, 2133 W. First st., 2 rooms	$22
ST. LOUIS, 1141 W. First st., 2 rooms	$22
BOSTON, 1201 E. Ninth, 2 rooms	$22
PITTSBURGH, 226 Crocker st.	$25
DEW DROP INN, 124 N. Beaudry	$40
SUNNY SLOPE, 1230 Micheltorena	$25

Owned and operated by the CONSERVATIVE INVESTMENT CO., 422 W. Sixth st. PHONES: A5901, Main 3945. Mr. Chase, Rental Department, for up-to-date list.

TO LET—
THE BURLINGTON,
Ninth and Burlington ave
Thoroughly renovated and refurnished. Beautiful drawing-room, billiard room and ballroom. The view of the city from our roof garden cannot be equaled.
Rates $35 to $75. F. J. NICHOLSON.

TO LET—
NAVARRO APARTMENTS,
825 S. ALVARADO ST.
UNDER NEW MANAGEMENT.
REFITTED AND REFURNISHED.
3-ROOM APARTMENTS.
$40 PER MONTH AND UP.

TO LET—
THE ELYRIA APARTMENTS,
1225 Trenton st.
1 block from Pico and Figueroa.
Special rates to permanent guests.
Beautifully furnished, fully equipped, strictly new and modern 2, 3 and 4-room apartments.
2 rooms, $27.50 to $32.50.
3 rooms, $30 to $37.50.
4 rooms, $35 to $60.
Single rooms, $12.50 to $17.50.
Steam heated, vacuum cleaning system. Direct phones in each apartment. Large amusement and ballroom. Private dining-room. Make your reservations while they last. PHONES MAIN 7834. HOME 53594.

TO LET—
THE MOUNT VIEW,
FIFTH AND HOPE STS.
The Sunshine House.
Lies high and airy; very comfortable, home-like house; nothing built close to it, so gets lots of sunshine and air; have vacant today very dainty small housekeeping apartments at $2.25 and $3.50 per week; nice for young lady. HOME PHONE F4233; Sunset Broadway 7179.

TO LET—NICELY FURNISHED APARTments; 4-room and bath, fireplace, bookcase, buffet, paneled dining-room; lovely electrical fixtures, laundry trays, fumed oak furniture, bedroom in bird's eye maple, with brass bed. Davenport in dining-room. Everything comparatively new; very cosy and convenient. All outside rooms; sunshine all day. Private entrance; right on car line. 61294 MONETA AVE.

TO LET—
FREE RENT. FREE RENT.
Move in today.
Rent commences January 1.
ENGADINE APARTMENTS,
Corner Second and Westlake.
Prices $35 to $45 and no raise. Ninth or 11th st. car to Westlake ave.

TO LET—
DICK APARTMENTS.
Opened D

Classified Liners.

TO LET—
Houses, Offices, Business Sites.

TO LET — STORE, 14x72, WEST SIDE Broadway, between Seventh and Eighth sts. Possession January 1, 1913. Inquire SUNSET phone MAIN 8272.

TO LET—
127-129 South Spring street.

Store, 20x124, and office and dark room in the centrally located, well-lighted and ventilated room, formerly occupied by The Times, and in which space is reserved for The Times Branch Office and Information Bureau. Particularly suitable for railroad or steamship office.

Apply
THE TIMES-MIRROR COMPANY,
BROADWAY AT FIRST STREET.

TO LET—OR FOR LEASE—
Store, Main st. near First. Lease. Low rent.

Stores, Ninth near Main. Low rent. Lease.

2 R. front. Spring near Seventh.

Lease, Los Angeles st. Good trade.

Apply 328, SHOEMAKER, with C. T. HUNNEL & CO., 32 Central Bldg. Phone Main 6321.

TO LET—
Space for rent in the new Orpheum building, fourth floor, Broadway frontage, facing Orpheum theater. HELLMAN & WEHE on the premises.

TO LET — STORE, 14x72, WEST SIDE Broadway, between Seventh and Eighth sts. Possession January 1, 1913. Inquire SUNSET phone MAIN 8272.

TO LET—
127-129 South Spring street.

Store, 20x124, and office and dark room in the centrally located, well-lighted and ventilated room, formerly occupied by The Times, and in which space is reserved for The Times Branch Office and Information Bureau. Particularly suitable for railroad or steamship office.

Apply
THE TIMES-MIRROR COMPANY,
BROADWAY AT FIRST STREET.

TO LET—OR FOR LEASE—
Store, Main st. near First. Lease. Low rent.

Stores, Ninth near Main. Low rent. Lease.

2 R. front. Spring near Seventh.

Lease, Los Angeles st. Good trade.

Apply 328, SHOEMAKER, with C. T. HUNNEL & CO., 32 Central Bldg. Phone Main 6321.

TO LET—
Space for rent in the new Orpheum building, fourth floor, Broadway frontage, facing Orpheum theater. HELLMAN & WEHE on the premises.

TO LET—
Unfurnished Houses.

TO LET—UNFURNISHED.
A 9-room house at 716 Westlake ave., all newly finished on outside and interior. Close to car; 4 machines; income $36 per month; this place is suitable for subletting. Rent $35 per month, including garage. SIZE RENTAL DEPARTMENT, CALIFORNIA REALTY CORPORATION, O. E. Parish, President. 323 South Hill st.

TO LET—
13-room modern house, southwest, terrace, Westlake district; 6 bedrooms, 2 baths; garage for 2 machines. Suitable for fine private home or boarding-house. Rent reasonable to right parties.
HILDESHEIM & SCHILLER.
Main 8028. Pico.

TO LET—UNFURNISHED NEW, ELEGANT 8-room bungalow with garage; constant street car service on five lines, within half block. A. W. THOMPSON, corner Denker ave. and West 20th st. car on Spring st. to Denker ave.

TO LET—OR FOR SALE — BEAUTIFUL modern house in West Hollywood foothills. Lot 80x150, choice location. Charming view of the mountains and valley; barn, fruits, flowers, etc. Call or phone, WILL E. CHAPIN, room 529, 439 South Broadway, after 1 p.m.

TO LET—UNFURNISHED BUNGALOW, $35; water paid; three rooms, buffet kitchen, fireplace, linen closet, two disappearing beds, 1360 COURT ST. Key at 1352. Take Temple st. car to Edgeware, walk south to Court st. ANSE. Main 8477.

TO LET—BEAUTIFUL LOWER COTTAGE of five rooms, bath, reception hall, fireplace, and back porches, furnace, Nice yard, clean care of; adults only. Very choice neighborhood. Call 339 WEST 23RD ST.

TO LET—
Furnished Houses.

TO LET—$20 MONTHLY; RICHLY FURnished bungalow, large lot, chicken and quarter-sawed oak hardwood floors, immense porch, built-in beds, etc. Beautifully situated in the midst of private park, within walking distance, on high ground. See MR. CHANDLER, Manager Adams Apartments, 1129 W. Jefferson st.

TO LET — BEAUTIFUL TEN-ROOM RESidence in West Adams district. Never been rented before. Fine large bedrooms, sleeping porch, tiled bathroom, chinas, silverware, Navajo and Oriental rugs; cost front, vacuum cleaner and garage. References required. With $175 lease. Rent $100 per month. Phone HOME 7382.

TO LET—FURNISHED, ELEGANT HOME of 6 rooms to most responsible party of the city; beautifully furnished, with several rugs, mahogany furniture, library, piano, metal rugs, mahogany furniture, library, piano, cost of silver, linen and furnishings; must be for one month; never before rented. Phone OWNER, 1961 Third ave. Phone 72855.

TO LET—$14 MONTH, FURNISHED BUNgalow, one large room arranged for housekeeping; bath, electricity, hot water; linens and telephone included, located on route of cars of DORIA APARTMENTS. 3261 W. 7th st. Phone 23950.

TO LET NEAR HIGH SCHOOL, SOUTH Pasadena, handsome new bungalow, has two beds, porches, and beautiful surroundings; low price to adults.
C. C. GREEN,
Main 8246. 502 Title Insurance Bldg. A1525.

TO LET — 5-ROOM MODERN FURNISHED bungalow, with sewing machine, vacuum cleaner, garage, fruit trees, piano and flowers; $30 per month to right party, or will sell furniture, if desired. Call at 1, or will send HILDESHEIM & SCHILLER, 344 South Hill st. Main 8028, Pico.

TO LET—ELEGANT HOME, COMPLETELY furnished, just off Wilshire blvd. Ten rooms, two baths and sleeping porch; $125 per month, lease for three months to right party. ARTHUR W. KINNEY CO., 607 Trust and Savings Bldg.

TO LET—$8.50, ADULTS, 5-ROOM BUNgalow, partly furnished new cottage, sunny room, fine piano, running water, furnaces, blind storage, 1 block from car. BAKER, 1000 Trust and Savings Bldg.

TO LET—FURNISHED, SIX-ROOM, MODern up-to-date bungalow; Half block from car line; convenient service. In good condition throughout. A. W. THOMPSON, Phone owner here. 1361 West 20th st. car to Vermont 1363. Take West 20th st. car to Denker ave.

TO LET—OFFICE SPACE IN FIREPROOF BLDG. Suitable for contractor or draftsman, accountant and air. Home phone. Call 1202 COURT ST.

TO LET—FOR BEST DOWNTOWN LOCAtion and ground lease in 10 years, see us. PRESIDENT RENTAL REALTY AND INSURANCE CO., 325 Title Insurance Bldg.

TO LET — DESIRABLE OFFICE, WITH use of telephone, in Brockman Building. Inquire at 317 TRUST AND SAVINGS BLDG.

TO LET—FURNISHED OFFICE IN BESTlocated office building in city; four desks, safe, etc.; might also desk space. 112 BRADBURY BLDG.

TO LET—CHEAP, LARGE SUNNY FRONT room, suitable for two or four desks; will make very desirable. KNICKERBOCKER, 252 S. SPRING ST.

TO LET—STOREROOM, 30x70 FT., CLEAN and convenient, at 220 N. GRAND AVE. Rent reasonable.

TO LET—NEW STORE, GOOD OPENING for shoe line; 1907 NORMANDIE AVE.

TO LET — DESK ROOM, BOTH PHONES, reasonable. 423 SECURITY BLDG.

TO LET—
Storage.

TO LET—COLYEAR'S NEW FIREPROOF storage warehouse, finest in the west, for household goods; also storage in separate rooms; padded vans and careful handling. COLYEAR'S VAN AND STORAGE CO., Office with Colyear's Furniture Store, 220 South Main st.

TO LET — THE L. A. VAN, TRUCK AND horse for hauling furniture, pianos and safes; largest vans for moving safes and pianos; also all kinds of trucking. Office and stables, 215 to 221 E. 1st st. Phone Main 8277. Home 10277. H. H. DUNSTON, Prop.

TO LET—
Farming Lands.

WILL LEASE FOR 5 YEARS 20 ACRES near Whittier; rich soil, cheap water; must have quick; act immediately.
CLIFFORD E. NADAUD,
322 Chamber of Commerce Bldg.

TO LET — 5 ACRES SOUTHEAST COR. of Vermont and Telegraph. LANKERSHIM & WISE, 607 Trust and Savings Bldg. Phone Main 8477.

TO LET—EACRE FRUIT RANCH, CASH or lease. Address or call E. DAVIES, 621 S. Hill st., Los Angeles.

TO LET—
Miscellaneous.

LOST—$200 CASH WILL BUY CALIFORnia rights to valuable invention of FOUR-REEL FEATURE WHICH WILL EARN $10,000 ANNUALLY. DON'T CALL UNLESS YOU HAVE THE MONEY.
C. JACOBS,
221 WEST SECOND ST.
PHONE A1178.

TO LET—
Poultry Ranches.

TO LET — 10 ACRES, SUITABLE FOR chicken ranch; good 4-room house, plenty water, close to city; close to Santa Ana car line. You can make nice profit; by subdivision. Address F, box 822, TIMES BRANCH OFFICE.

FOR SALE—
Houses.

FOR SALE—I HAVE A 5-ROOM BUNGAlow in Dalton ave., near 20th, a corner lot, ready to settle in; cheapest 5-room bungalow on the market. W. HELLMAN BLDG.

FOR SALE—TO COLORED PEOPLE, NEW six-room cottage, bath, large lot, garden, fruit, shade trees; $25 monthly, and other property in this locality. Phone WILSHIRE 1178.

FOR SALE — 5-ROOM PINE MODERN bungalow, fireplace, hardwood floors throughout, sunroom, built-in features. No agents. 328 MANHATTAN PLACE. Phone 21484.

FOR SALE BY OWNER, 7-STORY BUNgalow, modern, fine neighborhood, close in. SANTA BARBARA APTS., 1000 Figueroa. Phone 24888.

FOR SALE BY OWNER, HOME, 6 ROOMS, all modern, unfurnished, garage, servant's room and bath, etc., convenient to Vermont and Pico cars. Phone 21484. 328 MANHATTAN PLACE.

FOR SALE—6-ROOM AND DEN BUNGALOW, fine location, lot, worth $4000; must sell; price $3500, $500 down; owner today. PARKER, 324 Byrne Bldg.

FOR SALE — 5 ROOMS AND SLEEPING porch, bungalow, garage, chicken corrals, fruit trees, hardwood floors; terms to suit. W. 41ST PLACE.

FOR SALE—NEW 6-ROOM MODERN BUNgalow, first-class; high location; close in; $4250; $500 cash, balance to suit; must sell this week. 1 BLANCHARD DRIVE. Phone 26181.

FOR SALE—$50 DOWN, $20 A MONTH, 5-room bungalow, modern features, must be sold at once; a bargain. BARLOW & BARLOW, 718 S. Broadway. Main 608, A3601.

FOR SALE—SEE ME FOR HOUSES FOR sale or rent. Phone Wilshire 2288 and call 1 W. 11TH ST.

FOR SALE OR EXCHANGE—ONE 6-ROOM and one 5-room modern bungalow in Redondo; will exchange for vacant lots in Los Angeles or Redondo. Address OO, box 28, TIMES OFFICE.

TO LET—DESK, E A MONTH. Typewriters, $22. CHAMBERS COMMERCE BLDG.

FOR SALE—
Houses.

FIVE-ROOM BUNGALOW.

$35 CASH, BALANCE $20.50 PER MONTH.

That includes the interest.
Lots 50x142.
I have just completed plans of 20 beautiful 5-room bungalows.
Hardwood floors throughout.
That shows about how they are going to be finished. Cement porches, fences, blacktop, sandy terrace, attractive mantels, all kinds of built-in features.
These houses are positively going to be built. They are located on high ground, within 15 minutes' ride from town and just off of Huntington Drive, which is the widest boulevard in the South. Fine mountain view, pure air and water, gas and electricity.
My price on these houses will be $1650.
Terms—$75 cash, balance $15 per month, including interest.
If you want a real home—a house that actually exists—$1650, plus $ lot worth $350—come in and see me.
These lots were bought several years ago at acreage prices, and I can afford to sell the houses at cost.
I mean just that, and if you want us to build one of these houses for you, change the plans to suit you—come and see us. It's a place that you can call for $15 after each payment. While only five of the 20 houses are completed, we expect to get many more for them at that time.
For further information and particulars see
WEIGHTMAN SMITH,
with
CALIFORNIA REAL ESTATE AND BUILDING COMPANY,
Formerly
LAWRENCE B. BURCK COMPANY,
Suites 5th Floor Realty Board Bldg.
631 S. Spring st.
Phone Main 6321.

FOR SALE—

FREE! FREE! FREE!

Every lady interested in owning her own home call at

our office

and get a miniature house FREE.

It is worth $25 to you.

P. H. REDPATH CO.,

OWNERS,

"BUILDERS OF BEAUTIFUL HOMES."

SO. ST. 629 MONETA AVE. 3220.

FOR SALE—

I have a very neat little bungalow of five rooms that I will sell you for $1800 on very easy terms. It is all modern, has hardwood floors and walks. Come and see me. I know I can suit you. You can afford to buy at this price. H. E. BLAKE, 325 S. Hill, cor. Fifth and Main, third floor. 3028, Main 3271.

FOR SALE—MODERN 6-ROOM BUNGALOW. Choice corner lot, 50x150; fine location; magnificent distant mountain view; cement driveway and walks; 100-ft. pergola, grape arbor, lawns front and rear, chicken-house, piping, concrete, cement, gravel, walnut trees, flowering evergreens, garden, etc.; other improvements complete and in perfect order; house of 6 rooms and bath; hardwood floors throughout; two toilets, sleeping porch, fine mantel and fixtures, three cement porches, stain one being 18x30; garage, 12x24, cement floor; lawn, fence; $6500, terms to suit.
J. M. GORE, Owner,
301 Bradbury Bldg.
Phones: Home 71511; Main 8735.

FOR SALE—

I have beautiful home on Harvard boulevard near Wilshire. If I can get quick sale will make bargain price. Corner lot, highly improved. Modern conveniences and cement walks. Lots in this neighborhood are scarce.

PRICE $6000; TERMS.

HOWELL W. McINTIRE,
Member L. A. Realty Board.
320 P. E. Building. Phone 3271.

FOR SALE—
Houses.

SNAP.

Double house, six rooms each; modern; no encumbrance. Must sell; will take $1000 cash. Corner lot, 50x150. Owner wires me sell this week without fail to best offer. Never mind what it is worth, call at our office, we will show you the property, then make your best offer in writing, and if yours is the biggest, the property is ours.
A. T. JERGINS & CO.,
Suite 409 H. W. Hellman Bldg.

FOR SALE—
$100 cash and only $25.50 monthly. I can loan you the payment of my installments and will lose my lien, modern, built by day labor, 5-room bungalow in Highland Park if not sold at once; lot 50x150; price $1650; and cheap at it; only $100 cash and $25.50 monthly. Call at once. I am forced to sell. Apply 6180 PASADENA AVE.

FOR SALE—TEMPE, THE SAME AS RENT; two beautiful new 5-room bungalows; all modern conveniences; 5 rooms and breakfast room, hardwood floors throughout, built-in features, garages, etc.; $50 at once, balance $15 per month. Vermont 3180; 6 rooms, with garage, $1850; $50 cash, balance $15 per month. The house are exceptional bargains, built by the owner, C. H. HUBBARD, Builder, 1761 W. 49th st. Phone Vermont 1344.

FOR SALE—BY OWNER, NEW, STRICTLY modern, 5-room bungalow, 2 large sleeping porches, hardwood floors throughout, large bathroom; beautiful white stone fireplace. All built-in effects. Lot 50x135 to alley. Improved with trees, flowers and lawns; $1150 equity which will entice for quick sale. Only $1600 cash; terms on balance $15 per month, including interest. See owner on place, 2627 W. 49TH ST. Vermont 7284.

FOR SALE—$100 DOWN, $20 PER MONTH. Will build you an absolutely modern, 5-room, high ground bungalow; beautiful exterior, high location; you select the lot, we will draw plans to suit and build according to your ideas. See M. HICKMAN, 234 American Bank Bldg., northeast corner Second and Spring. Savy, 3097; Main 6078.

FOR SALE—MODERN, SIX-ROOM BUNGAlow; oak floors, beam ceilings, paneled walls, elegant electric fixtures, beautiful buffet, built-in effects, hot and cold water; street car 1 block; 5 minutes to Broadway. Fine view of mountains. CONSERVATIVE INVESTMENT CO., 403 West Sixth st. A5042; Main 3845.

FOR SALE—HAPPY NEW YEAR
In your own Home.
Why not?—$1100 down,
$20 a month
will do it.
THE McCARTHY COMPANY,
201 N. Broadway. Phone Main 1202.

FOR SALE—REAL CALIFORNIA HOUSE, 50 feet long; bedrooms, bath and kitchen, gas heater; laundry tray and range; on rear of two lots, 50x135 each, on build Sats here for income, if you don't like it you can easy move it; price $375.50; 713 N. BENTON WAY. Phone 15749.

FOR SALE — $1,350. 5-ROOM HOUSE, 814 Andover blvd.; modern features; fine corner lot; house is new, never occupied; must be moved out of city, which is reason for such very low price. ALLISON & BARLOW, 718 S. Broadway, room 124. Phones Main 608, A3601.

FOR SALE—BY OWNER, 100x180 FEET, southwest corner 24th and Cook sts., improved with one 6-room house, and one 5-room cottage, will pay $75 per month in rentals; not a flat or apartment site; $8 per ft. Apply to owner on premises, 904 W. 35TH ST. Phone West 4414.

FOR SALE — NEAR OCCIDENTAL COLlege. We took in from a builder some magnificent new, modern, picturesque bungalow near new college and have sold them all but one; for that one we will sacrifice $250. Price $2300, $25 cash and $25 month. MATTHEWS & MATTHEWS, 6180 Pasadena ave.

FOR SALE—BY OWNER, SEVERAL 4 AND 5-room bungalows, with screens and electricity, large lots, paved street, sewer and fruit trees. Best location in city. $1700 to $2400 and terms.
BURKE BROS., Owner,
2021 Moneta ave.

FOR SALE — $200 CASH, $20 MONTH, INcluding interest; 6-room modern house, $4300. Fruit, flowers, corner lot, front 130 feet on Normandie ave. Price right. See owner, 1 or 2012, ADAMS REALTY CO., 112 Mercantile Place.

FOR SALE—$4500; TERMS LESS FOR cash, 6% elegant modern warm 7-room bungalow; 2 bedrooms, built for comfort; fireplace, driveway, conveniences; warm and sunny. 1724 W. 41ST ST., or phone 21884.

FOR SALE—
5-room modern strictly up-to-date bungalow close to Moneta avenue, 6 cent car fare. A beauty. Price $1850; $150 cash and $25 month. See owner, 1421 Moneta ave.

FOR SALE—$200 CASH BUYS NICE MODern 5-room home, high ground, good neighborhood, northwest, balance monthly. Price away below market. Address owner, D. box 508, TIMES BRANCH OFFICE.

FOR SALE—
$1000 6-room house, 45th st. Price $4250. Cash $750, balance monthly; half block from Hooper ave. car. C. C. COHN CO., 325 Byrne Bldg.

FOR SALE — FINEST 10-ROOM FRAME home on one acre in Los Angeles; worth $12,000; make offer; price greatly reduced; West Adams, close in; full commissions to agents. PHONE 27471.

FOR SALE—MODERN BUNGALOW, LOT 50x145; bath, gas, electricity; half block from car line; flowers, lawn, chicken-house, $1600, $500 down. A bargain. MAIN 6078.

FOR SALE — A DANDY BUY. 5-ROOM California house; lot 50x135. $50, $500 cash; balance $2 per month. 1125 HILLYARD PLACE. Stephenson-ave. car.

FOR SALE—HOUSE, HIGHLAND PARK, 7 rooms modern east front, high ground, beautifully located. MAIN 9083.

FOR SALE—5-ROOM MODERN BUNGAlow, lot 40x135. 259 E. 42ND ST. Maple ave. car.

FOR SALE—LOT NEAR CORNER OF BENsley and Ave. 22, East L. Price $2000; terms, $500 down and balance $20 per month. See Owner, 225 MASON BLDG. 6th and Hoover.

FOR SALE—LOTS ADJOINING SILVER Lake, $600 to $750. W. C. McLELLAN, 630 Union Oil Bldg. Main 1225; Pico.

FOR SALE—BY OWNER, LOT IN GLENwood Heights, 50x150, cheap. No agents. Address M, box 61, TIMES OFFICE.

FOR SALE—$2,250 BUYS 5-ROOM BUNgalow, Glendale, modern in every way; $250 with terms to suit. MAIN 8094. A6061.

FOR SALE—
Houses.

FOR SALE—
$10 CASH.
$10 MONTH.
STOP! LISTEN! ACT!
A BEAUTIFUL 5-ROOM BUNGALOW.
EVERY KNOWN CONVENIENCE, IN SPLENDID NEIGHBORHOOD.
IT'S BETTER THAN RENT.
P. H. REDPATH CO.,
OWNERS,
"BUILDERS OF BEAUTIFUL HOMES."
SO. ST. 629 MONETA AVE. 3220.

FOR SALE—
DON'T PAY RENT.

Move into one of these homes, 4 rooms, strictly modern, with all conveniences, $1650, $50 cash, $15 per month.
5 rooms, bath and screen porch, electric fixtures, etc. All complete, $1800, $100 cash, $15 per month.
6 rooms, hardwood floors, fireplace and built-in features. A beauty at $2350, $150 cash, $20 per month.
5 rooms, modern, with every convenience. A beauty and only $1500, $150 cash, $15 per month.
All on 1c car line, with large level lots fenced, good well and restricted neighborhood.
No objection to children. Our autos will take you to the property.
REALTY-LOANS CO.,
330 Pacific Electric Bldg.
3222. Third floor, Sixth and Main. Main 3271.

FOR SALE—
WESTLAKE DISTRICT.

Fine, new, 7-room, full two-story residence, on 50-foot corner lot, between Bimini Baths and Westlake Park; street work, including sewer, all done and paid for; house is exceptionally well built, with fine cellar; cement steps and floor; piped for furnace; hardwood floors throughout; two toilets, sleeping porch, fine mantel and fixtures, three cement porches, stain one being 18x30; garage, 12x24, cement floor; lawn, fence; $6500, terms to suit.
J. M. GORE, Owner,
301 Bradbury Bldg.
Phones: Home 71511; Main 8735.

FOR SALE—

SNAP.

Double house, six rooms each; modern; no encumbrance. Must sell; will take $1000 cash. Corner lot, 50x150. Owner wires me sell this week without fail to best offer. Never mind what it is worth, call at our office, we will show you the property, then make your best offer in writing, and if yours is the biggest, the property is ours.
A. T. JERGINS & CO.,
Suite 409 H. W. Hellman Bldg.

FOR SALE—
$100 cash and only $25.50 monthly. I can loan you the payment of my installments and will lose my lien, modern, built by day labor, 5-room bungalow in Highland Park if not sold at once; lot 50x150; price $1650; and cheap at it; only $100 cash and $25.50 monthly. Call at once. I am forced to sell. Apply 6180 PASADENA AVE.

FOR SALE—TEMPE, THE SAME AS RENT; two beautiful new 5-room bungalows; all modern conveniences; 5 rooms and breakfast room, hardwood floors throughout, built-in features, garages, etc.; $50 at once, balance $15 per month. Vermont 3180; 6 rooms, with garage, $1850; $50 cash, balance $15 per month. The house are exceptional bargains, built by the owner, C. H. HUBBARD, Builder, 1761 W. 49th st. Phone Vermont 1344.

FOR SALE—BY OWNER, NEW, STRICTLY modern, 5-room bungalow, 2 large sleeping porches, hardwood floors throughout, large bathroom; beautiful white stone fireplace. All built-in effects. Lot 50x135 to alley. Improved with trees, flowers and lawns; $1150 equity which will entice for quick sale. Only $1600 cash; terms on balance $15 per month, including interest. See owner on place, 2627 W. 49TH ST. Vermont 7284.

FOR SALE—$100 DOWN, $20 PER MONTH. Will build you an absolutely modern, 5-room, high ground bungalow; beautiful exterior, high location; you select the lot, we will draw plans to suit and build according to your ideas. See M. HICKMAN, 234 American Bank Bldg., northeast corner Second and Spring. Savy, 3097; Main 6078.

FOR SALE—MODERN, SIX-ROOM BUNGAlow; oak floors, beam ceilings, paneled walls, elegant electric fixtures, beautiful buffet, built-in effects, hot and cold water; street car 1 block; 5 minutes to Broadway. Fine view of mountains. CONSERVATIVE INVESTMENT CO., 403 West Sixth st. A5042; Main 3845.

FOR SALE—HAPPY NEW YEAR
In your own Home.
Why not?—$100 down,
$20 a month
will do it.
THE McCARTHY COMPANY,
201 N. Broadway. Phone Main 1202.

FOR SALE—REAL CALIFORNIA HOUSE, 50 feet long; bedrooms, bath and kitchen, gas heater; laundry tray and range; on rear of two lots, 50x135 each, on build Sats here for income, if you don't like it you can easy move it; price $375.50; 713 N. BENTON WAY. Phone 15749.

FOR SALE — $1,350. 5-ROOM HOUSE, 814 Andover blvd.; modern features; fine corner lot; house is new, never occupied; must be moved out of city, which is reason for such very low price. ALLISON & BARLOW, 718 S. Broadway, room 124. Phones Main 608, A3601.

FOR SALE—BY OWNER, 100x180 FEET, southwest corner 24th and Cook sts., improved with one 6-room house, and one 5-room cottage, will pay $75 per month in rentals; not a flat or apartment site; $8 per ft. Apply to owner on premises, 904 W. 35TH ST. Phone West 4414.

FOR SALE — NEAR OCCIDENTAL COLlege. We took in from a builder some magnificent new, modern, picturesque bungalow near new college and have sold them all but one; for that one we will sacrifice $250. Price $2300, $25 cash and $25 month. MATTHEWS & MATTHEWS, 6180 Pasadena ave.

FOR SALE—BY OWNER, SEVERAL 4 AND 5-room bungalows, with screens and electricity, large lots, paved street, sewer and fruit trees. Best location in city. $1700 to $2400 and terms.
BURKE BROS., Owner,
2021 Moneta ave.

FOR SALE — $200 CASH, $20 MONTH, INcluding interest; 6-room modern house, $4300. Fruit, flowers, corner lot, front 130 feet on Normandie ave. Price right. See owner, 1 or 2012, ADAMS REALTY CO., 112 Mercantile Place.

FOR SALE—$4500; TERMS LESS FOR cash, 6% elegant modern warm 7-room bungalow; 2 bedrooms, built for comfort; fireplace, driveway, conveniences; warm and sunny. 1724 W. 41ST ST., or phone 21884.

FOR SALE—
5-room modern strictly up-to-date bungalow close to Moneta avenue, 6 cent car fare. A beauty. Price $1850; $150 cash and $25 month. See owner, 1421 Moneta ave.

FOR SALE—$200 CASH BUYS NICE MODern 5-room home, high ground, good neighborhood, northwest, balance monthly. Price away below market. Address owner, D. box 508, TIMES BRANCH OFFICE.

FOR SALE—
$1000 6-room house, 45th st. Price $4250. Cash $750, balance monthly; half block from Hooper ave. car. C. C. COHN CO., 325 Byrne Bldg.

FOR SALE — FINEST 10-ROOM FRAME home on one acre in Los Angeles; worth $12,000; make offer; price greatly reduced; West Adams, close in; full commissions to agents. PHONE 27471.

FOR SALE—MODERN BUNGALOW, LOT 50x145; bath, gas, electricity; half block from car line; flowers, lawn, chicken-house, $1600, $500 down. A bargain. MAIN 6078.

FOR SALE — A DANDY BUY. 5-ROOM California house; lot 50x135. $50, $500 cash; balance $2 per month. 1125 HILLYARD PLACE. Stephenson-ave. car.

FOR SALE—HOUSE, HIGHLAND PARK, 7 rooms modern east front, high ground, beautifully located. MAIN 9083.

FOR SALE—5-ROOM MODERN BUNGAlow, lot 40x135. 259 E. 42ND ST. Maple ave. car.

FOR SALE—LOT NEAR CORNER OF BENsley and Ave. 22, East L. Price $2000; terms, $500 down and balance $20 per month. See Owner, 225 MASON BLDG. 6th and Hoover.

FOR SALE—LOTS ADJOINING SILVER Lake, $600 to $750. W. C. McLELLAN, 630 Union Oil Bldg. Main 1225; Pico.

FOR SALE—BY OWNER, LOT IN GLENwood Heights, 50x150, cheap. No agents. Address M, box 61, TIMES OFFICE.

FOR SALE—$2,250 BUYS 5-ROOM BUNgalow, Glendale, modern in every way; $250 with terms to suit. MAIN 8094. A6061.

FOR SALE—
Houses.

FOR SALE—
4 AND 7-ROOM BUNGALOWS.
$15 PER MONTH AND INTEREST.
6-room, 4247 Harvard blvd. $3500
6-room, 4241 Hobart blvd. $3500
5-room, 4245 Hobart blvd. $3500
7-room, 4243 Harvard blvd. $4500
Finest and closest-in location in southwest, near Manual Arts High and grammar schools, these are real homes, containing every up-to-date convenience, with finish and decoration to please the most discriminating; large parades; oscillating hot water heaters in baths and French kitchens. French doors to patio; garages; be sure to see these before buying, they are real bargains. University Dahlem car to 42nd Place. Walk west. PHONE OWNER, 38434.

FOR SALE—WILSHIRE DISTRICT, 920 Oxford ave., $10,000; nine-room residence, living-room 18x30, dining-room 15x20, reception hall, front stairs, buffet and beam ceilings all finished in oak; pass pantry, kitchen, breakfast-room in white enamel, kitchen and pantry sink, woodtone finish; two laundry trays and toilet on back porch; automatic water heater and furnace in basement; four bedrooms upstairs with maple and oak floors; bathroom and sleeping porch 16 feet long; two bedrooms open on it; garage, lawn and flowers. Terms cash, or will take lot in west side. 724 HOME BLDG.

FOR SALE—BY OWNER, FINE MODERN, almost new bungalow, 7 rooms, hardwood floors, automatic water heater, furnace, garage, lawn front and rear, vines covered pergola, high ground, fine neighborhood, restricted Wilshire district; price $6500, below actual cost. PHONE 30275.

FOR SALE — 5-ROOM MODERN HOUSE in Vermont Square, lot 50x150; highly improved; near paint; price $4500; $2500 cash, balance 5 or 7 years, 6 per cent interest. Owner, Address K, box 534, TIMES BRANCH OFFICE.

FOR SALE—$750. SNAP; NEW 5-ROOM plastered house, good level lot, just two blocks from Stephenson car, $100 cash, balance $15 per month. Take Stephenson car to DOWNEY ROAD, go north to 402.

FOR SALE — HIGHLAND PARK BUNGAlows, only $1000 cash, and $25 cash and $25 monthly, for some new, modern, beautiful Highland Park homes. Apply MATTHEWS & MATTHEWS, 6180 Pasadena ave.

FOR SALE—5-ROOM NEW UP-TO-DATE bungalow, wall bed, lot 50x150; it's a little dream, one location; terms. C. H. COMTE, 706 California Bldg. Main 5991. A5027.

FOR SALE—SWELLEST 5-ROOM BUNgalow in Ramona Heights; close in, high ground; east front, new, beautiful; lot 50x150; is large and rosy; $600 cash, balance $20 a month. PHONE owner, 5525R1.

FOR SALE—$10,000.
2-ROOM HOUSE AND GARAGE, LOT 50 x142, W. 11TH NEAR GRAND VIEW ST. PHONE 54321.

FOR SALE — A FIRST-CLASS 6-ROOM bungalow at 1534 W. 22ND ST.

CONTRACTORS—
And Builders.

WHEN YOU ARE READY TO BUILD AN APARTMENT OR BUNGALOW OR ALTER AND REPAIR ANY BUILDING, IT WILL PAY YOU TO SEE
GEORGE W. SHERMAN.
A practical builder who personally superintends all his buildings. Estimates furnished on all kinds of buildings and repairs in city or country.
GEORGE W. SHERMAN.
1315 MAGNOLIA AVE. HOME PHONE 28488.

WE BUILD DIRECT FROM OUR OWN lumber at first cost.
3 rooms, $75 to $100; 4 rooms, $200.
5 and 6 rooms, modern, $300 to $1200.
See our plans, $800 to $2500.
We'll lower all bids, city or country.
Complete free drafting department.
P. J. LEAVER & CO., Contractors, 317 to 321 Higgins Bldg., corner Second and Main sts.

ARTISTIC LOS ANGELES BUNGALOW PLANS.
125 Distinct Practical Designs.
Photograph of house with plans.
MATTHEWS & MATTHEWS,
320 Douglas Bldg., corner Second and Spring.

CONTRACTORS AND BUILDERS. LET US build you bungalow or apartments. Advice, figure and plans free. NATIONAL CONSTRUCTION AND INVESTMENT CO., 9028, Main 3861. 202 Title Insurance Bldg.

PAINTING, TINTING, PAPERING, $2.50; painting equally as cheap; also I do repairing. F. B. BROWN, cheapest and most reliable painter W. 2603; 12497.

PAINTING, TINTING, PAPERING, GOOD work, low prices, day's work or by the job. Strictly non-union. HOME PHONE 11271.

FOR SALE—
City Lots and Lands.

FOR SALE—OR EXCHANGE.
I have a number of lots in the Palisade district, Santa Monica, which I will sell, taking as part payment any good property I own in the eastern States. This property is incomparable. There is nothing like it in the world for climatic conditions, exotic effect and desirable home conditions. Sewers are now being put in, and buildings are being constructed. See me at once and we will talk it over.
FREDERICK H. SCOTT,
A1903. Main 6078. 434 Laughlin Bldg.

FOR SALE — LOTS LOCATED IN THE best part of Santa Monica, in the Palisades district, with a fine view of ocean and mountains. This section is in course of development and therefore gives the buyer an opportunity of purchasing while prices are low. The phenomenal growth and natural advantages of Santa Monica combine to make the investment a safe and profitable one. Clear exchange considered in part payment.
GUNN, 434 Laughlin Bldg. A1903.

FOR SALE—
$NAP $2000
$NAP $2000
NEAR $2000
9TH ST. AND ALVARADO.
$6x150 $6x150.
UNRESTRICTED.
A6723. Main 5012.
PAUL F. GROVER,
C. A. VICKREY & CO., 305 S. HILL ST.

FOR SALE—OWNER HAS SEVERAL BUILDing lots, high, restricted tract; location, location, location; will sell for $300 and $15 or more per month, with agreement to draw up plans to suit and build at any time after you have accumulated $300 in payments. See M. HICKMAN, 234 American Bank Bldg., northeast corner Second and Spring. Broadway 3097. A5042.

FOR SALE — BEAUTIFUL PALMYRA HEIGHTS. Large lots, $10 down, $5 per month, or cash discount. Take Pacific Electric car line, only 20 minutes to Sixth and Broadway. Call and make selections at once. Get in on ground-floor prices. Tract will open on 10 January. CONSERVATIVE INVESTMENT CO., 403 W. 6th st. A5042, Main 3845.

FOR SALE—EQUITY $850, SOUTH HOLLYwood, beautiful, high lot, an unobstructed view of Hollywood and foothills; healthy location; good car service; will consider good auto in exchange. Owner must sell. For interview address MA, box 200, TIMES OFFICE.

FOR SALE—$6250, BETWEEN THIRD AND Fourth, on Normandie ave. Will sell for $1000 under value for immediate sale. This is high-class property. Do not delay. OWNER, 324 I. W. Hellman Bldg.

FOR SALE—HOLLYWOOD WAY, ACREAGE all graded, would go hard to find, but I can sell you for all cash, 2½ acres at $1000 per acre; good soil; lays fine. A. L. THOMPSON, 630 Sunset blvd.

FOR SALE — SPLENDID BUILDING SITE, 100x132, east front, terraced, looking down beautiful improved street. This is in the exclusive west side and is a rare bargain. $1500, $250 down, balance $15 a month. Address E, box 825, TIMES BRANCH OFFICE.

FOR SALE—$425. OWNER HAS LARGE east-front lot in west side at a bargain. Excellent location, high and slightly; lots no better selling for $500 and higher. Glad to show interested parties. Address E, box 825, TIMES BRANCH OFFICE.

FOR SALE—ON ACCOUNT OF SICKNESS must sell two fine lots in Ivywild at a bargain. Bought one year ago before the big advance in prices. $850. Address E, box 825, TIMES BRANCH OFFICE.

FOR SALE—AT A BARGAIN, BEAUTIFUL residence lot in Hillcrest Tract, near Washington, High and slightly, in fine residence district. Will make terms. Address owner; no agents. O, box 795, TIMES OFFICE.

FOR SALE — FINE RESIDENCE LOT IN southwest, $525. Good elevation, near car line, and in fast-growing district. This lot will soon double in value. Address E, box 249, TIMES BRANCH OFFICE.

FOR SALE—
REAL BARGAINS.
2 fine large lots near Moneta ave., only $525 each. A1903, BROADWAY 2566.

FOR SALE—$1450 BUYS 2 LOTS, 50x150, and house; worth $2500; only $650 cash will handle; 2½ blocks off cars. 208 MERCANTILE PLACE.

FOR SALE—
BEAT THIS IF YOU CAN.
3 large bungalow lots near Moneta ave., yellow car line, $525 each, A1903, BDWY. 2566.

FOR SALE—LOT NEAR CORNER OF BENsley and Ave. East 22, Price $2000; terms, $500 down and balance $20 per month. See Owner, 225 MASON BLDG. 6th and Hoover.

FOR SALE—LOTS ADJOINING SILVER Lake, $600 to $750. W. C. McLELLAN, 630 Union Oil Bldg. Main 1225; Pico.

FOR SALE—BY OWNER, LOT IN GLENwood Heights, 50x150, cheap. No agents. Address M, box 61, TIMES OFFICE.

FOR SALE—$2,250 BUYS 5-ROOM BUNgalow, Glendale, modern in every way; $250 with terms to suit. MAIN 8094. A6061.

FOR SALE—
City Lots and Lands.

FOR SALE—

BUSINESS PROPERTY.

A GOOD INVESTMENT.

A GOOD BUY.

320 FEET ON VERMONT

Classified Liners

ORANGE AND LEMON GROVES—
For Sale, Exchange, Wanted.

FOR SALE—I AM AN ORANGE GROWER and own a bearing grove in the famous Charter Oak district, 15 miles east of Los Angeles on the Pacific Electric and Good Roads Blvd. There has never been a sickle's worth of damage from frost in this district. I, who is devote more of my time in the automobile business and desire to sell one of my groves. One grove consists of four acres of Valencias and 4 acres navels, 11 years old, fully water-stocked, sandy loam soil, on double, clean, corner, county blvd. An ideal place for a country home with an income which should net no less than $4000 per year; Price $25,000. The other place consists of 5 acres Valencias and 3 acres in navels, 10 years old, fully water stocked. There is not a better 10-year-old grove in California and has produced at least $500 each year for the past 5 years. It has a heavy crop on it now. With proper care this grove can be made to produce up to $800 per year. Price $30,000; I will carry $12,500 on either place, 6 per cent. With 5 acres of land in improvement; income property in trade at this price, or will give liberal reduction for cash sale. I will meet any one interested at Covina with automobile and show them places. Commission to agents. Home Phone, Covina. 297. W. D. SMITH.

FOR SALE—
UPLAND ORANGE GROVE AT A SACRIFICE. 10 ACRES, FINELY LOCATED, ON FAMOUS EUCLID AVE., NORTH OF UPLAND; NO SMUDGING NEEDED; NO DANGER OF INJURY BY FROST. 10 ACRES WASHINGTON NAVELS, FINE CONDITION; GOOD CROP. OWNER LEAVING FOR THE EAST; CASH VALUE $25,000; EAST MORTGAGE $10000; MUST BE SOLD QUICKLY. $18000 IN GOOD, CLEAR CITY PROPERTY. $8000 CASH AND BUYER ASSUME MORTGAGE BUYS THIS CHOICE GROVE. MANY OTHER GOOD BUYS IN ORANGE AND LEMON GROVES AND COUNTRY RANCH PROPERTY.

J. A. FITCH,
255 S. GAREY AVE.
POMONA, CAL.
TEN YEARS IN THE REALTY BUSINESS AT POMONA.

FOR SALE—IT IS RARELY WE HAVE TO offer an orange grove that fulfills every requirement of the critical buyer; familiar with soils, growths, conditions, present and prospective values. This one embraces 11 acres, about nine in full bearing navels, balance in Valencias just maturing, ideally located in the famous Fruitless Redlands section, with faultless water right, richly fertilized and carefully cultivated. Improved with modern, 4-room, 2-story house, barn and outbuildings. Must be to truthfully state of the property offered for sale that I am asked at $16,000, although clearly worth $20,000 to $22,000. There is a reason for this exceptional bargain. The facts will convince any thoroughly investigator.
K. LUNDEEN COMPANY,
Suites 320 to 324 Central Bldg., 6th and Main.

FOR SALE—
FINEST LEMON LAND, CHEAP AS DIRT.

I can sell you on terms, 5 to 20 acres of lemon land and make the payments so easy that the land will pay for itself. Close to Los Angeles. More water than you'll need. A. L. KING, 214 H. W. Hellman Bldg. Phone A6572. Main 114.

FOR SALE — 5 EXTRA FINE FOOTHILL young orange and lemon groves, 1 years old; 10 acres, one of 12½ acres, between Glendora and San Dimas, on the clean side of the boulevard. The lemons will pay the expenses another year. Price $500 per acre, easy terms, will be worth $1000 per acre in another year; land, water, frost conditions and location cannot be excelled. C. H. S. LITTLETON, 49 S. Madison ave., Pasadena.

FOR SALE—$8,500 BUYS MY EXTRA FINE orange ranch of 20 acres; the trees are uniform, 10 years old, and in the best of condition; very snug with the place, or will retain 10 and deed 10 acres. Ideally located for fine country home; in one of the best orange districts close to Los Angeles; best of reasons for offering this ranch for sale. Address OWNER, box 97, Times Branch Office, Long Beach.

WANTED—FIFTEEN ACRES OF ORANGES and lemons, in a good district for alfalfa, or city income. Address M, box 5, TIMES OFFICE.

FOR SALE—
Poultry Ranches.

FOR SALE — POULTRY RANCH, GOOD plastered house, tool house, granary, henhouse, corrals, incubator, lawn, flowers, palms, half cared, half fenced, half fruit; garden, $7400, $1500 cash, $10 month, including interest; this is extra good, so act quick. MAHER'S REALTY OFFICE, 411 Los Angeles Investment Bldg., Eighth and Broadway.

FOR SALE—$500 UNDER VALUE FOR quick sale; an exceptionally well located and equipped 5 or 10-acre poultry ranch, with 1000 chickens; turkeys, horse, two cows, etc. Call and see; for 2 years on Cypress and Santa Ana electric line. Inquire of owner on premises, ALFRED SMITH.

FOR SALE—POULTRY RANCH, 5-ROOM house, windmill, tank, 250 hens, henhouses, corrals, incubator, cow, harness, horse, surrey, acre fine garden, chicken barn, implements, flowers, trees, furniture, everything for $2300; immediate possession. Terms. MAHER'S REALTY OFFICE, 411 Los Angeles Investment Bldg., Eighth and Broadway.

FOR SALE—OR TRADE—BY OWNER, chicken ranch, sold $80 worth of eggs last month; everything up-to-date, steady customers, new, modern, six-room bungalow; $500 cash, balance easy terms. Address O, box 136, TIMES OFFICE.

FOR SALE—
Timber Land.

FOR SALE — 120,000,000 GOOD STANDING white pine, close to railroad. Address L. JACOBS, 322 N. 19th st., Portland, Or.

HOTELS AND LODGING HOUSES—
For Sale, Exchange, Lease or Wanted.

FOR SALE — READ THIS. THE BEST 100-room location on the market. Reasons for selling, made enough. House full permanents. Fine location for transient business also. Lease 7 years, rental less than $5 per room. Have you $6000? Money talks. No trade. Terms balance. Address
THE GEO. R. EDSON CO., 628 Story Bldg.

FOR SALE—24 ROOMS; ON ONE FLOOR; rent $45, long lease; $1000, half cash; $250 handles 9 rooms; rent $20; $450, swellest 7-room flat in city. CITY REALTY, 702 South Spring, room 205.

FOR SALE—AT A SACRIFICE, 7-ROOM flat and sleeping porch; good furniture and good income. Leaving city for other important business. For particulars see owner, 337 S. FLOWER ST. Phone F7288.

FOR SALE — HOTEL, CENTRAL PARK location, 1-2 rooms private baths, good lease, reasonable rent, modern building, lobby and elevator service, some future here. Price $11,000.
THE GEO. R. EDSON CO., 628 Story Bldg.

FOR SALE — 8-ROOM GROUND FLOOR flat; west; walking distance. Can sublet 6 rooms; all brass beds, fine rugs. Rent $27, lease. Price today, including high-grade piano, $350. "MERCHANTS" SALES BUREAU, 311 South Hill.

FOR SALE — MANY ELEGANT PAYING rooming and apartment-houses, at low prices, cash or terms and some exchange; 10, 11, 15, 23, 42, 54, 204, 40, 16 rooms; get list, make offer. PHOENIX REALTY CO., 202 Grant Bldg.

FOR SALE—50-ROOM HOTEL ON BROADway, long lease, running water in all rooms, $14000, $4000 cash, balance trade and terms. E. PETTIT & CHILDERS, 105 S. Broadway.

FOR SALE — 8-ROOM HOUSE, WEST side, fine furniture, 4 suites furnished for housekeeping; running water in rooms, furnace, cheap rent. Address R, box 427, TIMES BRANCH OFFICE.

FOR SALE—20-ROOM ROOMING-HOUSE ON Olive, near 9th, rent $65, good lease; price $900; will take $500 down and good clear lot, or will discount for all cash. E. M. BEACH, 704 Cashmere Bldg. Main 5091; A1627.

FOR SALE—IN POMONA, CAL., 20-ROOM rooming-house, cheap rent; good lease. See OWNER, 252 S. Main st., Pomona, or for information call Los Angeles PHONE Main 4366.

FOR SALE—FURNITURE AND LEASE OF 12-room house and garage, newly furnished. Will sell at a bargain as I must go East. Fine location. 1346 WEST 57TH. Cor. Lucas.

FOR SALE—DOWNTOWN BRICK MODERN house, lease, rent, location, furnishings and price all good, or we wouldn't advertise. Price $2750, on terms.
THE GEO. R. EDSON CO., 628 Story Bldg.

FOR SALE—
to assure quick sale; 9 one floor; rent $30, long lease; $900 will handle; $1000 handles 40-room apartment-house, close in; price only $2750. CITY REALTY, 702 S. Spring, room 205.

FOR SALE — 12-ROOM ROOMING-HOUSE, good furniture and good income. Rent $55 per month. Price $900. 1026 S. HOPE ST. Phone Broadway 1474.

FOR SALE—7-ROOM FLAT, FURNISHED; good furniture, rent reasonable. 724 W. SEVENTH ST.

TO LET—THE ERIE FURNISHED ROOMS and apartments, everything new. Summer rates. 339 S. FLOWER ST.

HOTELS AND LODGING HOUSES—
For Sale, Exchange, Lease or Wanted.

FOR SALE—OR EXCHANGE—300 BARGAINS. H. C. DECKER, 453½ Broadway, Rms. 6-7.
7-room flat on Broadway, only.....$775
6 rooms, close in, only.....$350
19 rooms, fine yard, payments, only.....$600
25 rooms, Maple ave., with piano.....$1000
37 rooms, beautiful corner, steam heat.....$1700
15 rooms, apts., want clear cottage.....$2500
115 rooms, apts., near Central Park.....$12,000
125 rooms, on the hill, for exchange.....$16,000
2000 places for sale or exchange, all.....Prices
H. C. DECKER, 453½ S. Broadway, cor. Fifth st.

FOR SALE—OR EXCHANGE—
ACT AT ONCE.
Twenty-one room apartment house; 5-year lease; furniture new and elegant; best location on West Side; owner will sacrifice for cost of furniture; house full and big money maker; cash, balance in trade; positively a bargain; will show furniture bills and prove that I am compelled to sell for the best of reasons. See this sure.
WILSON & LANTON REALTY CO.,
501 Union Oil Bldg.
Phones: Home F2326—Main 2842.

FOR SALE—
A RARE CHANCE.
20-room house, new brick building, long lease, dandy location, cheap rent; clearing big money.
Here is a chance to get good house at a low figure; price $1250, $450 cash, balance mortgage. Phone or call
921 UNION OIL BLDG.
Phones: Home F2205, Main 2443.

FOR SALE—6 ROOMS, OLIVE ST., RENT $36; income $43; nice home, $425, $150 cash handles.
50-ROOM WORKING-MEN'S HOTEL, cast. iron beds, good furniture, rent $140; income $200 up monthly; long lease, $4000, some terms.
F. C. SIMPSON, 202½ S. Broadway.
Clear Titles Guaranteed. Established 1894.

WANTED—WILL PAY $40,000 PER YEAR for lease of 300-room hotel building on Spring st., between Fourth and Seventh sts. If you will build for a first-class hotel man, answer at once. H. ROBINSON, with INVESTIGATED LANDS CO., 403-10 I. W. Hellman Bldg.

FOR SALE—MY NEW AND BEAUTIFUL furniture of 7 rooms for sale; splendid opportunity for flat for rent; walking distance. PHONE 25274.

TO LEASE — 21 UNFURNISHED ROOMS, suitable for housekeeping or rooming; 2 to 7 persons. 2215 S. MAIN. J. F. Carpenter, 2215 S. Main. Phone 10467.

APARTMENT HOUSES—
For Sale, Exchange, Lease or Wanted.

FOR LEASE—WITHIN TWO BLOCKS OF FIGUEROA ST. ENTRANCE TO EXPOSITION PARK. BE THE FIRST TO GET APARTMENTS NEAR THE COMING BIG PARK FOR GENTLEMEN. NEW, BUILT 6-ROOM HOUSE, ABSOLUTELY UP-TO-DATE, ON FLOWER, BETWEEN JEFFERSON AND 28TH. 1020. BOX 96, HORTON APARTMENT, 1701 WEST ADAMS.

FOR LEASE—APARTMENT HOUSE, SIX 2-room, 26 j-room apts., beautiful front; reception hall; lobby, office, sun room, roof garden, apartment room, storeroom, etc.; wide corridors, all good-sized rooms; 2½ baths, 2½ kitchens, all apts. wired and piped for separate meters and telephones; extra-well lighted and ventilated; reasonable price and terms. See owner and books at 1211 W. 11TH ST. Phone 12961.

FOR SALE—20-ROOM MODERN APARTment house, Redondo. Fine location, 2 blocks from beach. Beautiful lawn and court, good income. Apartments rented winter and summer. Handsome furnishings. For particulars call 1040 S. FLOWER. F2211.

FOR SALE — WELL ESTABLISHED apartment house paying over $10,000 annually; two blocks from Broadway. DR. SCHLOESSER, owner, 6278 Hollywood Blvd. F2259.

FOR EXCHANGE — 32-ROOM APARTment house, rent $130; good lease; now filled with permanent roomers; price $4000; will consider cottage lots, automobiles or what have you? 604 S. BROADWAY, 702 California Bldg., Second and Broadway. A3627; Main 2081.

FOR BETTER BARGAIN APARTMENT house you'll have to come here. Fifteen high-class F. furnishings must now be located Westlake, lease 9 years, rent under $70. Price, terms, $2600.
THE GEO. R. EDSON CO., 628 Story Bldg.

FOR BEST SMALL APARTMENT HOUSE, furnished, new, modern, everything right but the price, which lady says cash only $2250.
THE GEO. R. EDSON CO., 628 Story Bldg.

FOR SALE—NEW, MODERN, UP-TO-DATE apartment-house, 12 rooms, and 3-room suites; all rented; in a good location; a bargain; price $6500; $2500 down. MAIN 6078.

FOR SALE—MODERN FURNISHED APARTments, only two blocks from Broadway. DR. SCHLOESSER, owner, 6278 Hollywood Blvd. Hollywood 2259.

FOR EXCHANGE — LOT $6x150, NEAR Atlantic, Long Beach, for furnished house or apartment. Value $500. Address T, M. NEWMAN, 400 Union Oil Bldg.

FOR SALE—BUT FROM OWNER, NEW modern apartment-house clearing $175; always full; $1800 will handle. WEST 4005.

FOR SALE—
Flat and Apartment Property.

FOR SALE—APARTMENT-HOUSE SITE IN CLOSE-IN PICO HEIGHTS district, in midst of three car lines; most appropriate location in the city. Has a 7-room house and is a very large lot. Am not an agent but an owner. For a bargain and quick sale, address G, box 241, TIMES BRANCH OFFICE.

FOR SALE—BY OWNER, A 4-ROOM FLAT building in a first class renting district, rents $180 per month; price $14,000; one-half cash, balance 7 per cent. Address N, box 108, TIMES OFFICE.

FOR SALE — LOT $x140, CORNER HARvard and Cambridge, Chicago. MERCHANTS TRUST BLDG. A4004, Main 4004.

FOR EXCHANGE—
Business Property.

FOR EXCHANGE—
$15,000—Income lists close in, west of Figueroa. Four suites of four rooms each. Modern in every respect. Rental value and real value $15,000. Want city or nearby residence to $7000. Balance clear lots and cash or mortgage. This is good enough to take time to investigate.

$8,500—Good residence, Pico, Westlake district, 10 rooms, modern; future apartment house lot, now good home. Will exchange for income or vacant lots, city.
G. C. DENNIS CO., 228-7 Security Bldg., Fifth and Spring.

FOR EXCHANGE—OCEAN PARK FRONTage lot with three-story apartment-house, very modern, for Los Angeles lot, suitable for apartment-house, or improved, west side. Address T. D. STEWART, Ocean Park.

FOR EXCHANGE—
Houses.

FOR EXCHANGE—OR SALE—FINE, NEW bungalow in West Hollywood; complete and modern in every way; only 20 minutes out. Price $4000, $540 down. Want clear lots or close-in acreage. Address O, box 245, TIMES OFFICE.

FOR EXCHANGE—IF YOU HAVE GOOD building lot, either in the city or Glendale, you would exchange toward good Los Angeles bungalow, located southwest, either by mailing in or seeing without, communicate with GEORGE R. STILWELL, 215 Security Bldg. Main 2364.

FOR EXCHANGE—$4500; GOOD, MODERN home, 7 rooms, want acreage or small place and some cash. Alhambra, or Glendale. Owner, MAGNOLIA AVE. F2255.

FOR EXCHANGE—
46th st., near Central ave.
10-room house, nice lawn.
Price $4000; mortgage $1750 at 6 per cent. Want lots or small acreage for equity.
C. C. COHN CO., 238 Byrne Bldg.

FOR EXCHANGE—BUNGALOW ON LARGE Eagle Rock lot. Owner away wants cheap rentable house.
J. C. GREEN,
Main 2345. 602 Title Insurance Bldg. A4275.

FOR EXCHANGE—ELEGANT RESIDENCE, vicinity 51st and Hoover, corner lot, value $8000; want acreage, improved or unimproved, in foothills near city or Glendale way; submit offers. MAYNARD, 2114 N. Broadway. Phone E. 353.

FOR EXCHANGE—A FINE, NEW, MODern, artistic 5-room bungalow, on lot 40x126. Apply 6160 PASADENA AVE.

FOR EXCHANGE—
Lots.

FOR EXCHANGE—
That property lying between Seventh and 36th sts. and Montana and Nevada aves., Santa Monica, better known as the Palisades district, probably has no better natural conditions for homes in the world; lying high and level, with a gentle slope toward the ocean; it commands a magnificent view of the surrounding country, the ocean the mountains and the plain; the climate is unexcelled, being ten degrees cooler in summer and ten degrees warmer in winter than in Los Angeles; making ideal home conditions. I have one hundred very choice residence lots within this district which I will sell on exceptional terms; I will take as partial payment any good property here or in the Eastern States. This will permit you to make some money on your investment. I will take you to the property in our auto at any time. This is a rare opportunity. Let me hear from you.
A1913. FREDERICK H. SCOTT.
Phone 9202. 514 Laughlin Bldg.

FOR EXCHANGE—
UNUSUAL.
One block from Wilshire, new, plastered house, tile roof, mahogany finish, 1 baths, 60x150. Price $30,000. Want apartment site, Westlake district.
Main 722. Mr. Paulin.
E. R. BOYDEN & CO., 60125.
226-228 Consolidated Realty Bldg., 6th & Hill.

FOR EXCHANGE—
Suburban Property.

FOR EXCHANGE—TWO BEACH PROPERties, rented at $20 each, for city income. Address M, box 9, TIMES OFFICE.

FOR EXCHANGE—
Country Property.

FOR EXCHANGE—
FULL-BEARING ORANGE GROVE IN FINE CONDITION—COVINA SECTION.

10 acres located in one of the choicest parts of the Covina section and near the electric car line. Navels and Valencias, all full bearing and in first-class condition; large crop on trees, which goes with place. Fine water right. New 5-room cottage and garage. Value $21,000. Wants Los Angeles income or residence.

"It Pays to See Us."
EDWARDS & WILDEY COMPANY,
Main 9207. 232 Laughlin Bldg. Home 10767.

FOR EXCHANGE — 220 ACRES ALFALFA land in Arizona, under the Roosevelt Dam. This land is the cream of the State and is producing a big income. Will consider apartment house or business block to $20,000, or will exchange for any farm land in California. Will divide. See HARRY M. BOYNTON, with LOS ANGELES CONSERVATIVE INVESTMENT CO., 1008 Hibernian Bldg. Main 6894.

FOR EXCHANGE — 40 ACRES 7-ROOM modern house, pumping plant, fruits, horses, cow, etc.; $9000. Want city home, little cash. Have 200 acres clear cheap land, $2000. Want city and suburban. FRISBIE-JUSTEMA CO., with CALIFORNIA REAL ESTATE AND BUILDING CO., 621 South Spring st. 10055. Main 6941.

FOR EXCHANGE—
$17,500 mortgage $1500; fine, 12-acre walnut orchard with good cottage and private water plant, 12 shares extra water stock. Want good city property for equity.
C. C. COHN CO., 238 Byrne Bldg.

FOR EXCHANGE—
5 acres of land near Duarte, $2500, clear. Will trade for house in Los Angeles.
ROY R. KING,
with
W. W. MINOR & CO.,
621 S. Spring st. Main 2875.

FOR EXCHANGE—POULTRY RANCH, ALfalfa, barn, 5-room house, pumping plant and tank; corrals, fruit, want any beach property, $3000. MAHER'S REALTY OFFICE, 411 Los Angeles Investment Bldg., Eighth and Broadway.

FOR EXCHANGE—I HAVE 10 SAN JOAquin Valley properties; alfalfa and citrus improved and bare land; to exchange for Southern California. JOHN W. TROMBOM, 621 San Fernando Bldg. F6232; Main 8216.

FOR EXCHANGE—20 ACRES ORANGE LAND at Highland, with water right; value $10,000; want foothill property near city, either improved or unimproved. MAYNARD, 2114 N. Broadway. Phone E. 353.

FOR EXCHANGE — 30 QUARTER SECtions land in Antelope Valley of California. Want income or eastern. J. J. WADDELL, Yuma, Ariz.

FOR EXCHANGE—
Eastern and Northern Real Estate.

FOR EXCHANGE—
$3500 CLEAR.
CHICAGO.
Choice business lot, worth the price. Want residence or small flat. Owner, 1000 to 1100 A. B. RUSSELL, room 405 Mason Bldg., Fourth and Broadway.

FOR EXCHANGE — FOR RESIDENCE IN Los Angeles, a splendid residence in Denver, Colorado, built of selected brick and cut stone. Ten rooms, strictly modern. Excellent location. Rents for $75 per month. 202 Citizens' National Bank Bldg. L. ROBBINS.

FOR EXCHANGE—1120 ACRES IRRIGATED farm land near Monte Vista, Rio Grande Co., Colorado, for Southern California property in or near Los Angeles. Address OWNER, terms, N, box 247, TIMES OFFICE.

FOR EXCHANGE—CLEVELAND LOT AND dividend securities, as part payment for inexpensive local property.
J. C. GREEN.
A4275. 602 Title Insurance Bldg. Main 2345.

FOR EXCHANGE—12-ROOM HOUSE, FINE neighborhood, Irving Park, Chicago, and 4 houses, South Omaha, one or both for Southern California. H. HAWVER, 1135 W. 43d st. 20772.

FOR EXCHANGE—40 ACRES IRRIGATED land in Oregon, for A. Improved city or acreage; value $2500. Will deal with agents. Address X, box 214, TIMES BRANCH OFFICE.

FOR EXCHANGE—
I make a specialty of exchanging real estate, particularly California for eastern.
Member L. A. C. W. CONWAY,
Realty Board. 204-5 Bradbury Bldg.

160 ACRES OF ALFALFA IN CHANLER, Ariz., for anything good in city or country. Address M, box 9, TIMES OFFICE.

FOR EXCHANGE—
Real Estate, Miscellaneous.

FOR EXCHANGE — OR SALE—$20 BARgains. Income property, clear, or will exchange $3000
10 acres, income, exchange for bungalow $2000
Property, Alameda City, southern realty $10,000
5 acres, Van Nuys, ex. for hotel $2750
Acreage, ex. for bungalow or lots $2500
Maxwell auto, 1911 model, ex. rooming $850
74 rooms, clears $600, for real estate $18,000
600 exchanges, all kinds, everywhere.
.....All Prices
Orange groves for exchange .....All Prices
DECKER, 453½ S. Broadway. F2228. Main 4177

FOR EXCHANGE—
$5500 CLEAR.
A 75-foot frontage, industrial lot, at $50 per front foot. Also a choice residence lot in best suburban city, price $2000. Want residence, Hollywood way. Will add cash but the property must be first-class and not inflated.
A. B. RUSSELL CO.,
406 Mason Bldg., 4th and Bdwy.

FOR EXCHANGE—
I exchange property you do not want, for what you do. Quick work.
R. C. POLLARD,
621-622 Central Bldg.
Broadway 2673. A2473.

FOR EXCHANGE—IN EXCHANGE READY cash is often of considerable value. We can supply it on good propositions. We also own and control properties to fit most any trade. List your property with us for quick action.
WALTER S. McKEE COMPANY,
A1054. 410 Title Insurance Bldg. Main 2502.

FOR EXCHANGE — LIST EXCHANGES with us; we have four live exchange men. Come in and trade on the spot; we make them.
H. L. MILLER & CO.,
203-4 Union Oil Bldg., Seventh and Spring.

FOR EXCHANGE — RANCHES FOR CITY or city for ranches; list them with the; I'll do business for you quickly.
"Bailey Trades." "That's His Trade.
ARTHUR H. BAILEY,
A6587. 709 S. Hill st. M4091.

FOR EXCHANGE—I SPECIALIZE ON SO. California for northern and eastern, northern and eastern for Southern California. City for suburban, suburban for city. F. L. MAXWELL, 617 L. A. Invest., 8th and Broadway.

FOR EXCHANGE—SOME CASH AND OTHer good property for your equity, if close run and can show bargain price. See A. B. SHRIVER, 205 Union Oil Bldg. Main 5893.

FOR EXCHANGE—STOCKS AND REAL ESTate, either way, or stocks for stocks. Always GOOD stocks below the market price for cash. BAYLISS, Auditorium Bldg.

FOR EXCHANGE—I. W. LEIGHTON WILL sell or exchange your real estate. List it now; large or small. 513 GRANT BLDG. Phones F7632; Main 6822.

FOR EXCHANGE—I MATCH ANY TRADE, large or small, in farm or city property, in any State. J. A. KING, Room 1, Lyon Blk., Riverside, Cal.

FOR EXCHANGE — I WANT YOUR PROPerty for exchange or sale; can match anything. J. A. CRAIG, 313 H. W. Hellman.

FOR EXCHANGE—BEN WHITE WILL EXchange your property, 204 BRYSON BLDG. Second and Spring. Member L.A.R.B.

FOR EXCHANGE—WANTED, SAN JACINTO property in exchange for property here. Inquire 301 CURRIER BLDG., 212 W. Third st.

FOR EXCHANGE — WE SPECIALIZE ON exchanges anywhere and everywhere. Ask PETERSON, 424 W. Sixth.

BUSINESS INVESTMENTS—

FOR SALE—$2500 WILL BUY HALF INTEREST in gilt-edged local manufacturing business; orders booked ahead; fine proposition. Address G, box 215, TIMES BRANCH OFFICE.

WISH TO INTEREST CAPITAL IN A NUMber of realty propositions in the best field in Northern California. Parties controlling less than $50,000 cash need not answer. Address by letter only, INVESTOR, 617 First National Bank Bldg., San Francisco, Cal.

BUSINESS INVESTMENTS—

WE ARE FORMING A SYNDICATE OF 5 men with $10,000 each to finance a land and water company with a townsite and a commercial business already established, near local territory, on railroad, plenty of pumping water and cheap electrical power; climatic and soil conditions A-1; a high-grade business proposition; no promoters or commissions; unless you are looking for a substantial, first-class proposition, with bank and commercial references and have the means to invest at least $5000, do not reply. Details by appointment. Address O, box 131, TIMES OFFICE.

WANTED—RELIABLE, ENERGETIC BUSIness man to join us in organizing of company to take over a valuable lot of machinery now ready to install, which has proven to be of great benefit in reducing the expense of the refrigerating charges on oranges to the Eastern market and which will be universally adopted in Southern California. This will be a close corporation and will require about $25000, with references and salary of $100 per month as secretary. Address G, box 215, TIMES BRANCH OFFICE.

ATTENTION,
CLASSIFIED ADVERTISERS.
The forms for the Midwinter Number of The Times have closed, but "Want Ad." patrons can have their advertisements printed in the regular edition of The Times of January 1, at the usual rate of 1 cent a word.
The out-of-town circulation of the "Midwinter" largely increases the circulation of the daily edition which it accompanies.

BUSINESS CHANCES—
Of Many Kinds Unclassified.

$400—GROCERY, EAST, $20 AVERAGE CASH daily; rent $20, good fixtures. Owner in hospital.

CIGAR STAND, heart of busy street; good lease, $12 up daily; $400 stock—$900.

$600—HALF CASH, CREAMERY, Apartment district, $25 daily, under trial; neatly fitted.

GROCERY—4 furnished living-rooms, $20 cash daily; no delivery, lease; good fixtures, $300.

GARAGE—Nearby town, with leading agencies; $1500 monthly, large stock; handle any repair work.
F. C. SIMPSON, 202½ S. Broadway.
Clear Titles Guaranteed. Established 1894.

SUBURBAN POOLROOM AND CIGAR stand, $200 in stock, 4 good tables, rent $25, good business. Price $1250. Trade terms.

CIGAR STAND NEAR COURTHOUSE. Mahogany fixtures. Open office hours only. Rent $18. Lease 5 years. Price $500.

CIGAR AND CANDY STORE, corner, long lease, rent $20. Sales $17 to $20. Price $600. Big dice game. MERCHANTS' SALES BUREAU, 311 S. Hill.

LIQUOR STORE FOR SALE—
The Seattle Liquor Company of Seattle will sell, one of their places formerly known as Yeaker Bar. This is an old-established house with a family liquor store and bar license. Will invoice $6000 or $7000. Rent including upstairs, $125 per month. J. C. SECORD, LIQUOR CO., Opposite new City Hall, 607 Yesler Way, Seattle.

FOR SALE—
GREAT! GREAT! GREAT!
BARGAIN! Anything—everything, anywhere, everywhere. Call on or phone the WEST VIRGINIA CO.
If you wish to sell or exchange, let us know; we are at your service.
WEST VIRGINIA CO., 700 Pay Bldg., 1st and Hill.

ATTENTION,
CLASSIFIED ADVERTISERS.
The forms for the Midwinter Number of The Times have closed, but "Want Ad." patrons can have their advertisements printed in the regular edition of The Times of January 1, at the usual rate of 1 cent a word.
The out-of-town circulation of the "Midwinter" largely increases the circulation of the daily edition which it accompanies.

$350—PICTURE HOUSE, FULLY EQUIPped; pay $100; machine, no others in town; within 3 miles; rent $15 and 2-year lease; one of the prettiest little houses on the market.
Jack E. Cloyd, with
O'BRIEN-MEYER CO., 312 South Hill.

FOR SALE—OR EXCHANGE—
Big paying pool and billiard business in San Francisco, can GUARANTEE over $1500 clear profit monthly; very easy terms or what have you to exchange as whole or part payment? WILLIAM HEGEMAN "The Star," 3203 Mission st., San Francisco.

FOR SALE—COMPLETE DRUG STORE ON good corner, apartment building, new, no drug store within ½ mile; owner must sell and will sacrifice. Finest chance in city; terms. Address F, box 134, TIMES BRANCH OFFICE.

FOR SALE—COMPLETE PENNY ARCADE outfit, 42 machines of all description; photograph machine with reflector, cash register, electric piano, music roll, scenery, etc.; cheap for cash. SUGARMAN, 119 Court st. Main 8114. F6230.

$2000 CASH WILL BUY CALIFORNIA STATE RIGHTS OF FOUR-REEL FEATURE WHICH WILL EARN $25,000 ANNUALLY. DON'T CALL UNLESS YOU HAVE THE MONEY. C. JACOBS, 211 WEST SECOND ST. PHONE A1725.

WANTED—PARTNER TO JOIN ME IN TAKing over one of the leading and best established hotel and real estate brokerage offices in the city. Very little capital required. Active business man desired. Address G, box 204, TIMES BRANCH OFFICE.

INTEREST IN GOOD-PAYING MANUFACturing business now paying 25 per cent. We require good man to take charge of sales department. If you have $2000 cash this is your opportunity. Address O, box 132, TIMES OFFICE.

FOR SALE — BEST RESTAURANT BUYS city, with my 12 years' experience; restaurant in Los Angeles that I built up; have patent to put you right. See SMITH, restaurant broker, 305½ S. Main st.

MOVING PICTURE THEATER TO LEASE, only month; 10 months' rent down required; fully equipped; lately remodeled; nearly seated; good suburban district; no competition; seats 225. See OWNER, 2 to 7 p.m., 2264 S. Main st.

FOR SALE—A CAFE, DOING GOOD BUSIness, for $2500, or will sell half interest for $1500; to much for me to handle alone; don't answer unless you mean business; no trades. Address O, box 152, TIMES OFFICE.

CIGAR STAND, NEAR CITY HALL, SWELL fixtures, 4-year lease; a paying 5-man proposition. Am sacrificing on account of other interests for $600, including month's rent. Would consider partner. Inquire 311 S. HILL.

FOR SALE—MOVING PICTURE THEATER, downtown, 2-year lease, $400 monthly rental, $2500 will handle; biggest bargain ever offered; excellent reason for sacrificing. LOS ANGELES REALTY CO., 629 Byrne Bldg.

HAVE OPENING FOR RELIABLE MAN who can invest $250 with his services in old-established business; clean, light work; no experience necessary. Will pay $125 month. Call 124 WEST SIXTH, room 415.

FOR SALE—GROCERY STOCK AND FIX tures, cheap. If not sold by Friday will be sold at auction Friday, Jan. 3, at 10 a.m., by SUGARMAN AUCTION CO., 114 Court st. F6230; M. 2114.

SIX-CHAIR BARBER SHOP IN HEART OF city; good, and low rent. Give me an offer. Address G, box 221, TIMES BRANCH OFFICE.

CONFECTIONERY AND STATIONERY store, swellest suburban corner in the city. Sales from $17 to $25 daily. Long lease, rent $25, worth $50. Price $2250. Inquire 311 S. HILL.

$300—LOOK! CLEANING AND PRESSING business. Will prove doing big business. Owner must sell for good reasons. Wants an office. Something good. See MILLER, 224 Lissner Bldg.

CASH GROCERY, DOING $20 TO $25 DAILY. Best section of city. Rent only $15. Living rooms. Will give trial to prove business. See MILLER, 224 Lissner Bldg.

$300—OR OFFER—MILK, BUTTER AND EGG depot; 2 furnished living rooms. Clearing good living. Fine for lady. See MILLER, 224 Lissner Bldg., 534 S. Spring.

$1500—DOWNTOWN BUSINESS, CLEARING $175 month up, and no limit if good man takes hold. Owner will let you run business to prove as represented. 224 LISSNER BLDG.

$425 BUYS TRANSFER, CLEARING $125 clearing $125 month. Must sell. COAST COMPANY, 1351½ S. Spring. Branch, 5304 East 5th.

WANTED — BUTCHER WITH MONEY enough to install and maintain a first-class small meat market in a new grocery store. PHONE 21132.

FOR SALE—TAILORING BUSINESS, VERY reasonable, if sold at once; nice store, cheap rent. Apply 2613 MAPLE AVE., Los Angeles, Cal.

FOR EXCHANGE—THE BEST CASH GROcery in city. Invoice $8500. Want city property or money. MAIN 10151; F6688.

FOR SALE—A DANDY BUSINESS CHANCE in a nice, clean restaurant, with good business. See 208 E. 57TH ST.

FOR SALE—CONFECTIONERY; LEASE; NO competition. Price $150, or best offer. 321 S. GRAND AVE.

FOR SALE—A FINE-PAYING GROCERY store, good location. Owner going East. Price $1500. A snap. MAIN 6676.

FOR SALE — $2500, BEST PAYING POOLroom in city; will bear closest investigation. Phone OWNER, 77282.

FOR SALE — FOR CASH; VULCANIZING business. Address M, box 2, TIMES OFFICE.

FOR SALE — NEW AND SECOND HAND electric vacuum cleaners $39 to $150. 1052 W. WASHINGTON.

FOR SALE — COUNTRY TIMES ROUTE for $500 that will pay $50 to $60 per month. Address J. B. SNYDER, Times Office.

FOR SALE—GARAGE AND REPAIR SHOP. Phone EAST 5378.

BUSINESS CHANCES—
Of Many Kinds Unclassified.

$2000 OR INVOICE—IN ANGELENO HTS. groceries.
$500 for the fixtures. I sell this account of death in family.
17 rooms, west side; rent $60 month and getting $7.50 rent for a big barn and will sell for $1200, or will trade for a large rooming-house to both and get 2-year lease.
Trade $15,000 property, Denver, for Los Angeles property.
Right on North Grand ave., 6-room apartment-house; new furniture, rent $300 and 5-year lease; full. Price $4000. Will take $2500 down, balance terms. A money-maker.
Groceries in Pasadena, $2000 for the fixtures, and will take invoice, and the rent is $130 month and got 5-year lease. And is right in the business street. JAKE STEINBERG, 325 Sunset blvd.

$25—AND INVOICE STOCK, CASH GROcery, good corner, brick building, rent $15, sales $45 daily. Owner's health compels sale at once. Will offer special inducement if taken today.
CASH CORNER GROCERY, 3 ROOMS, rent $20, meat market included, at $425. Owner's family detained East.
APT. HOUSE CASH GROCERY, doing $40 daily, no soliciting or delivery; rent $25; price $400 and invoice.
PROSPECTIVE PURCHASERS can secure particulars of over 200 good buys in the grocery line through us without cost.
MERCHANTS' SALES BUREAU, 311 S. Hill.

SHOEMAKER—EXPERIENCED SHOE MAN wanted in biggest new town near Los Angeles. Great chance to get in business right. No competition. Splendid opening for a live wire. See Owensmouth representative, JAMES INVESTMENT COMPANY, 611-613 South Hill st.

BAKER—TO OPEN BAKERY IN THRIVing new town near Los Angeles, already supplying two grocery stores. Splendid opening for right man. Thousands of dollars of business blocks under construction. See Owensmouth representative, MR. THURSTON, with JAMES INVESTMENT COMPANY, 611-613 South Hill st.

$2500—ONE OF THE BEST LITTLE PICture houses in the city; seating 250 and clearing $30 a week; cheap rent and long lease. This house is open to any investigation you wish to make.
Jack E. Cloyd, with
O'BRIEN-MEYER CO., 312 South Hill.

DRUGGIST—GREAT OPPORTUNITY FOR live wire in new town of Owensmouth. Two grocery stores doing good business. No drug stores yet. Great activity and building going on. See Owensmouth representative, JAMES INVESTMENT COMPANY, 611-613 South Hill st.

FOR SALE—ELECTRIC VACUUM CLEANing establishment, $1000 worth of machines and furniture for $600 cash. Owner leaves for South America first of year; been established for 2½ years; expenses $20 per month; receipts $60; can be easily incre

Classified Liners.

MONEY TO LOAN—
Salary and Chattels.

MONEY LOANED SALARIED PEOPLE; confidential. F. A. NEWTON, 708 O. T. Johnson Bldg.

PER CENT. PER MONTH LOANS CAN be had on diamonds, or will buy, sell. See OWNER, 236 Byrne Bldg. 342126; 72278.

SALARIED MEN AND WOMEN, ACCOMmodated without delay or publicity. SOUTHERN CREDIT CO., 611 O. T. Johnson Bldg.

MONEY LOANED SALARIED PEOPLE without security; confidential; easy payments. 429 BENNE-BLDG. Main 6744.

MONEY WANTED—
Real Estate and Collaterals.

WANTED—MONEY ON FIRST MORTGAGES. SOUND, SAFE INVESTMENTS.

Our advertisements are revised daily.

—2 years, 9 per cent., on two lots, 6x180 each; improved with good house, on Baxter st., block west of Echo Park ave. and Grant ave. line; value $3500.

—3 years, 9 per cent., on lot 40x250, with 7-room house, No. 1421 E. 44th st., near Compton ave.; value $5500.

—1 year, 8 per cent., on lot 40x128, on Inglewood ave., near Sabina st.; value $2500.

—Until April 1, 1913, 8 per cent., on lot 50x75, on E. Fourth st., between Estrella and Indiana sts., with fine new 5-room bungalow; value $3250.

—5 years, 7 per cent., on lot 41x164 on St. Andrews place, between 21st and 22nd places, in vicinity of the southwest, with fine 6-room bungalow; value $6000.

—5 years, 8 per cent., on lot 45x135 on Bonnie View ave., between 16th and 17th sts.; value at $2500; improved with store building with rooms in rear, valued at $3500; total $6000.

—5 years, 8 per cent., on lot 45x140 on the southeast corner of Ethel st. and Aragon ave. (near north-side car barns,) with 2 new 5-room bungalows, well rented; value $5000.

—3 years, 8 per cent., on lot 45x135, on Trolley Way, Venice, with new building of four rooms and bath; value $3500.

—3 years, 7 per cent., lot 100x170, on 28th st., near Hoover; improved, rents $140 per month; value $12,000.

OUR MOTTO:
Conservatism, Honesty and Punctuality.
MATTHEWS & MATTHEWS,
The Leading Mortgage Brokers,
Douglas Bldg., corner Third and Spring.

MONEY—FIRST MORTGAGES.
Jno. P. REED CO.,
233 Bryson Bldg. Main 8088.

—$500; 5 years, 7 per cent., lot 50x150, on Gramercy Place and W. 2nd. Harvard car; value $1500; 6 rooms.

—$1000; 3 years, 7 per cent., lot 50x150, on W. Vermont Ed., new bungalow.

—$1000; 3 years, 7 per cent., lot 50x150, on Harvard Blvd., W. 3rd.

—$1000; 3 years, 7 per cent., lot 50x150, on W. 39th, W. Adams car; 5-room house.

—$1000; 3 years, 7 per cent., lot 50x150, on Ardmore, W. 2nd; large house.

—$1000; 3 years, 7 per cent., lot 50x150, on W. 25th, Thompson; large house.

—$1000; 3 years, 7 per cent., lot 50x150, on Wilton, Wilshire; new house.

—$1000; 3 years, 7 per cent., lot 50x150, on Crenshaw, W. Pico; 11 rooms.

—$1000; 3 years, 7 per cent., lot 50x150, on Rose, W. 36th; 11 rooms.

—$1000; 3 years, 7 per cent., lot 50x150, on Manston, Westmoreland, Washington car.

—$1000; 3 years, 7 per cent., lot 50x150, on Union, W. 18th, (7) bdrms.

—$1000; 3 years, 7 per cent., lot 50x150, on Mesa, near Main, 6rm. bungalow.

—$1000; 3 years, 7 per cent., lot 50x150, on Faces Hill st; inside, garage

THE CITY
AND ENVIRONS.

TODAY AND TONIGHT.

THEATERS.

Auditorium—"Lucia" ..... 8:15 p.m.
Burbank—"A Romance of the Underworld" ..... 2:15 p.m.
Century—"A Jolly Old Time", 1:45 and 8:15 p.m.
Crane's Grand—Pictures and specialties ..... 11:00 a.m. to 11:00 p.m.
Empress—Vaudeville .....2:30, 7:45 and 9:00 p.m.
Lyceum—"In the Bishop's Carriage" ..... 2:15 and 8:15 p.m.
Majestic—"A Butterfly on the Wheel" 2:15 p.m.
Mason—"A Night Out" ..... 2:15 p.m.
Mission—"The Mission Play", 2:15 and 8:15 p.m.
Mozart—Pictures ..... 1 to 4, 7 to 11:00 p.m.
Orpheum—Vaudeville .....2:00 and 8:00 p.m.
Pantages—Vaudeville ..... 1:30, 2:45, 4:30, 7:45 and 9:00 p.m.
Republic—Bert Levey Vaudeville..... 1:30, 3:30, 7:15 and 9:00 p.m.
Tally's New Broadway .....Continuous

"THE LAND AND ITS FATNESS."

Permanent exhibit at the Chamber of Commerce building on Broadway.

BUREAU OF INFORMATION.

Times Branch Office, No. 417 South Spring street.

NEWS IN BRIEF.

New Year's Greeting.

The New Year's greetings and menu card issued by Los Angeles Lodge 99, B. P. O. E., for tonight's big banquet is attractive and elaborate. It represents a basket and is made up of six sheets of heavy white paper, in addition to the covers. The cover piece is a baby elk reposing on a purple Elk pillow. The pages are filled with bright and helpful thoughts for the new year. One page is devoted to the elaborate menu.

Map That's Clear.

Ten thousand free maps of Los Angeles city and county have been issued by the Chamber of Commerce for free distribution. The maps are issued in folder form and a feature is an index to the car lines of the city. Altogether the folder is just the thing for the newcomer, because it makes everything clear.

Applied Electricity.

At the meeting of the Electrical League of Southern California today at 12:15 p.m. at the Angelus Hotel, George Harvey Jones, power engineer of the Commonwealth Edison Company, Chicago, will speak on "The Power Engineer and His Work." Jones is an authority on applied electricity.

New U.S.C. Law Instructor.

The board of control of the U.S. C. Law School has announced the selection of William Hazlett of Iowa University and at present a practicing attorney in Los Angeles, to teach international law in the place of Willoughby Rodman, resigned. Hazlett has offices in the Trust and Savings building.

Star and Crescent Day.

Los Angeles High School alumni day will be observed on Friday afternoon at 2 o'clock, when addresses will be delivered by Stanley Benedict, Stuart O'Melveny and Walter Haas. There will be songs by Mary Carter, violin solo by Ruth Van Pelt and a reading by Maud Howell. It will be a regular meeting of the Star and Crescent Society, and following the programme there will be lunch and a reception in the lunch-house.

Jefferson Club Jinks.

The New Year's jinks of the Jefferson Club will be held tonight, commencing at 11 o'clock in the club's rooms in the Germain building. Joe Romero will furnish a barbecue, and music and speaking will complete the programme. Patrick S. Clark will be toastmaster, and the night workers of the newspapers throughout the city will be specially-invited guests.

Emancipation Celebration.

Rev. E. W. Kinchen will deliver the principal address at the negros' emancipation celebration to be given under the direction of the Los Angeles Forum at 8 o'clock tomorrow evening in the First A. M. E. Church, Eighth and Towne streets. Others to take part in the programme as singers, speakers and readers are Rev. F. J. Peck, Miss B. Bruington, Emanuel Hall, Miss C. Albright, Mrs. L. V. Stewart, A. C. Shafer, Miss Ethel Miller and Chaplain R. Shipley.

Carry Lifeboat Tickets.

When Capt. and Mrs. Al Larsen, Miss Ella Dalton, Mrs. Francis C. White and Miss Julia L. Goerck left yesterday for San Francisco for a tour of the world they carried with them the first lifeboat tickets ever issued in Los Angeles. These tickets were issued by the Toyo Kisen Kaisha Company, which, with the Nippon Yusen Kaisha Company, is now issuing lifeboat tickets in connection with all reservations. Thus the Japanese once more lead the world in the matter of progress. The tickets issued to the Los Angeles party assigned them definite lifeboat reservations.

Principals Favor New Laws.

The Los Angeles Principals' Club, composed of the principals and vice-principals of the various schools of the city, met in the rooms of the Board of Education yesterday afternoon and without discussion unanimously adopted the report of a committee on school legislation, favoring and asking passage by the Legislature of the following laws: The mothers' pension law, a flat-rate law for pensioning teachers, a law unifying the kindergarten and primary schools with other schools in the matter of appropriations; recommending a codification of the school laws of the State, and a return to the former plan of registering the attendance of pupils.

[ADVERTISEMENT.]

BREVITIES.

Attention! Classified Advertisers! The country-wide circulation of The Times Midwinter Number, out January 1, 1913, will afford both classified and display advertisers an excellent opportunity to reach thousands of homeseekers and investors. Over 100,000 copies will go to persons in the East and Middle West, who are clamoring for information about Southern California. Exploit your country real estate proposition in this incomparable edition.

Andirons, grates, gas logs, etc., sold at reduced prices. Frey's Mantel House, 1152 South Los Angeles St.

The Times Branch Office, No. 619 S. Spring st. Advertisements and subscriptions taken.

Dr. Maurice M. Armstrong office removed to 900 L. A. Investment Co. Bldg., Broadway and 8th St.

WHITE SLAVER?

Barney Goldstein, a tailor, was arrested yesterday on a white slave charge, the woman being Jennie Rosenblatt, alias Jennie Hoffman. Bond was fixed by United States Commissioner Van Dyke at $1500. Goldstein furnished surety and was released.

If You Want to Go East C. Haydock. F2516, Main 2516. T. C. R. R., 116 West Sixth street.—[Advertisement.

BURKE'S Dry Gin will agree with you. It is pure and wholesome and an excellent stomachic.

VITAL RECORD.

MARRIAGE LICENSES.

The following marriage licenses were issued yesterday. Name and age given.

ALDRIDGE—VAN DALE. Earle Aldridge, 21; Florence Van Dale, 20.
ALEXANDER—CARSWELL. James C. Alexander, 46; Mildred A. Carswell, 32.
ALDRICH—EMYART. Harry M. Aldrich, 21; Ada K. Emyart, 18.
ALLEWINE—JEFFERSON. Lother Allewine, 22; Pollie B. Jefferson, 19.
BARRETT—WHEELER. Harold J. Barrett, 27; Laura S. Wheeler, 25.
BERNARDELLO—CITA. Frank Bernardello, 29; Lupie Cita, 28.
BOOS—RISER. Julius P. Boos, 32; Eva A. Riser, 26.
BOWEN—GILMAN. Clarence W. Bowen, 25; Margaret H. Gilman, 24.
BRANTLINGER—MULVIHILL. Christopher C. Brantlinger, 25; Bertha A. Mulvihill.
BRIGHTON—HILL. Ira B. Brighton, 28; Anna M. Hill, 28.
BROOKS—KEISTER. George J. Brooks, 37; M. Ethel Keister, 27.
BUNGAY—HOSSINGTON. Frank M. Bungay, 37; Olivia Hoddington, 29.
CARLIN—SIMMS. Paul D. Carlin, 25; Marjorie M. Simms, 22.
CARNES—CRANK. Edmund R. Carnes, 24; Gwendoline E. Crank, 21.
CARTER—BAUERLIN. Charles H. Carter, 37; Emma J. Bauerlin, 35.
COLLINS—SALTER. John H. Collins, 21; Hittie Salter, 19.
CONNOR—BROWN. Thomas Connor; Jane F. Brown, 22.
CONRAD—MASSIE. Peb R. Conrad, 25; Pauline E. Massie, 20.
CRANDELL—ALLEN. Henry E. Crandell, 70; Kate S. Allen, 60.
DAHLENE—RUSSELL. Andrew Dahlene, 32; Ana L. Russell, 32.
DAVIS—KNAPP. Thomas J. Davis, 31; Rose E. Knapp, 40.
DUTCHER—CHASE. Robert Dull. Dutcher, 27; Amy H. Chase, 25.
EAGAN—JOHNSON. James P. Hagan, 42; Rose E. Johnson, 29.
EISENHART—COONS. Ralph E. Eisenhart, 24; Hazel Coons, 21.
ELLIS—SMART. Charles Q. Ellis, 28; Ethyl Smart, 25.
ESHELMAN—WATKINS. Matthew M. Eshelman, 46; Salome A. Watkins, 36.
FOX—KENDALL. William H. Fox, 22; Mary E. Kendall, 21.
GIOIA—PAGGI. Joseph Gioia, 45; Veronica Paggi, 27.
GLASCOW—BRIERLY. Jack Glascow, 30; Ellas Brierly, 20.
GOLDBERG—KAMP. Dave Goldberg, 27; Miriam Kamp, 23.
GONZALEZ—GAMEZ. Francisco Gonzalez, 40; Arcadia Gamez, 32.
GREENAGLE—BIRDSALL. Arthur C. Greenagle, 29; Mildred F. Birdsall, 21.
HAMBLIN—PRITCHARD. Roy Hamblin, 21; Hazel I. Pritchard, 17.
HANCOCK—MORRIS. Herbert E. Hancock, 22; Opha G. Morris, 19.
HARRISON—PENTIE. James Harrison, 25; Barbara Pentie, 23.
HARRINGTON—YALET. Charles F. Harrington, 40; Grace J. Yaley, 35.
HOLLINGSWORTH—GRIFFIN. Charles F. Hollingsworth, 34; Ethel M. Griffin, 18.
JOHNSON—HOLCOMB. Otis W. Johnson, 34; Grace W. Holcomb, 24.
JOHNSTON—MORGAN. George H. Johnston, 23; Florence A. Morgan, 23.
KNOWLDEN—STAUCHFIELD. Alva H. Knowlden, 24; Gladys M. Stauchfield, 17.
LAURANCE—MORRIS. Ernest A. Laurance, 30; Zula Z. Morris, 30.
LEDESMA—GUTIERREZ. Antonio Ledesma, 22; Ernestina Gutierrez, 21.
LEVY—MARTIN. David L. Levy, 25; Mildred P. Martin, 23.
LEWIS—GRANT. Ray H. Lewis, 21; Elizabeth Grant, 21.
LITTLE—BENDER. Walter E. Little, 32; Grace Bender, 26.
LOGAN—GRAY. James A. Logan, 21; Maggie Gray, 21.
MAHER—MILEY. Charles F. Maher, 28; Esther L. Miley, 26.
MILICH—SIRCA. Nick Milich, 24; Rosi Sirca, 19.
MILLER—MAAS. Alexander H. Miller, 31; Rose M. Maas, 27.
MONROE—JONES. John Q. A. Monroe, 24; Rosanna Jones, 24.
NEELY—LARSEN. Lamert S. Neely, 32; Frances M. Larsen, 28.
NOUGUIER—MASSELIN. Virgile C. Nouguier, 45; Julia Masselin, 35.
NYE—HENSONG. Frank H. Nye, 32; Jessie M. Hensong, 27.
NYGARD—CLYMONT. Edward H. Nygard, 40; Jessie M. Clymont, 45.
PETRI—GILCHRIST. Henry F. Petri, 29; Ella G. Gilchrist, 28.
PETROVICH—LUICH. Mate Petrovich, 25; Anna Luich, 20.
PORTER—FINNIE. Alexander Porter, 24; Odessa N. Finnie, 22.
REYNOLDS—BUENA. Ivan G. Reynolds, 28; Emma Buena, 22.
SANCHEZ—ESPINOZA. Guadalupe Sanchez, Jr., Margarita Espinoza, 18.
SARZANO—FARNOLI. Raul Sarzano, 29; Mariant Farnoli, 23.
SAYLOR—RODEN. Harry W. Saylor, 25; Eda B. Roden, 22.
SCHULTZ—SCHULTES. Albert H. Schultz, 44; Ada S. Jones, 38.
SMITH—ESTES. John A. Smith, 22; Ida E. Estes, 22.
SPAULDING—PIERCE. Clarence A. Spaulding, 28; Mary F. Pierce, 28.
SPRINGER—KELLER. Harry S. Springer, 23; Frances V. Keller, 45.
STIENEL—McCABE. Henry G. Stiebel, 29; Loretta McCabe, 22.
WAITE—BRUCE. George S. Waite, 72; Alice Bruce, 59.
WEARS—DUNHAM. Charles R. Wears, 24; Lucy M. Dunham, 21.
WEEKLY—SWANSON. William F. Weekly, 22; Ida L. Swanson, 23.
WICKERS—HUTCHINSON. Edward Wickers, 22; Ruth Hutchinson, 19.
WILLIAMS—BROWNING. William M. Williams, 21; Marme F. Browning, 23.
WILLIAMS—FLANERY. Richard E. Williams, 30; Ella E. Flanery, 21.
WRIGHT—WOODBURY. Fred M. Wright, 42; Grace E. Woodbury, 31.

BIRTHS.

Names, sex, place and date of birth.

ARP. Mr. and Mrs. John. Daughter. Clara Barton Hospital. December 12.
BARRETT. Mr. and Mrs. Charles B. Daughter. 837 East Third street. December 6.
BEUACHAMP. Dr. and Mrs. Cirtis. Daughter. Clara Barton Hospital. December 24.
BONYNGE. Mr. and Mrs. C. W. Boy. Good Samaritan Hospital. December 23.
BUTLER. Mr. and Mrs. George W. Daughter. 921 Fresno street. December 12.
CARTER. Mr. and Mrs. John P. Boy, 1826 East Fourth street. December 14.
CATES. Mr. and Mrs. Charles L. Daughter. 647 San Julian street. December 27.
CHAVIZ. Mr. and Mrs. Henry. Boy. 713 North Grand avenue. December 14.
CLARK. Mr. and Mrs. Garland. Boy. 2279 West Twenty-seventh street. December 3.
CLEARY. Mr. and Mrs. James. Daughter. Sisters' Hospital. December 23.
COULT. Mr. and Mrs. Charles R. Boy. 1349½ El Molino street. December 26.
DAVIDSON. Mr. and Mrs. James H. Daughter. 442 East Forty-fourth street. December 28.
DIFFLEY. Mr. and Mrs. Frank. Daughter. 1129 East Twenty-ninth street. December 21.
HALLBERG. Mr. and Mrs. Charles A. Daughter. 3718 Alessandro street. December 26.
HARRIS. Mr. and Mrs. Frank C. Boy. 2054 East Thirty-first street. December 24.
HARRISON. Mr. and Mrs. Charles W. Daughter. 823 Bonnie Beach street. October 21.
HEDENSCHU. Mr. and Mrs. Neig. Daughter. 2023 Macy street. December 14.
HUFF. Mr. and Mrs. Edgar. Daughter., 457 Bonnie Beach street. November 27.
KLINE. Mr. and Mrs. Miles N. Boy. Clara Barton Hospital. December 14.
LEE. Mr. and Mrs. James. Daughter. 6117 Elmer street. December 6.
LLOYD. Mr. and Mrs. James F. Daughter. 131 North Workman street. December 14.
McFADDEN. Mr. and Mrs. Albert B. Daughter. County Hospital. December 28.
NUTT. Mr. and Mrs. Harvey J. Boy. 219 West Avenue 33. December 27.
PAVLOVICH. Mr. and Mrs. Stejan. Boy. 834 Ord street. December 12.
PROCLINEAU. Mr. and Mrs. Danley J. Daughter. 235 East Fifty-third street. December 9.
RAGUES. Mr. and Mrs. Pete. Boy. 719 North Hill street. November 22.
RAWAK. Mr. and Mrs. Abraham. Boy. Clara Barton Hospital. December 18.
READ. Mr. and Mrs. Granville. Daughter. 5194 East Jefferson street. December 14.
ROEDIGER. Mr. and Mrs. August. Boy. 348 West Fifty-second street. December 7.
SIEVERT. Mr. and Mrs. Alonzo D. Daughter., 214 North Boyle street. December 22.
SMITH. Mr. and Mrs. Robert H. Daughter. 2132 Aubrey street. December 27.
SULLIVAN. Mr. and Mrs. Joseph F. Boy. 776 Crocker street. December 27.
TARBERT. Mr. and Mrs. Carl V. Daughter, 1139 Wall street. December 6.
TATESHITA. Mr. and Mrs. Takutaro. Boy. 219 Boyd street. December 23.
TAYLOR. Mr. and Mrs. Welcome H. Boy. German Hospital. December 2.
YOUNGER. Mr. and Mrs. Clyde H. Daughter. 2264 East Washington street. December 23.

DIVORCE SUITS FILED.

ACHTERBERG. Gertrude against Frederick G.
FASHING. J. V. against Lou L.
HAVILAND. Isabell against Paul S.
KLOTZ. Christine against Adolph.
KOHN. Erna G. against Henry L.
LOVE. E. M. against Fanny Louise.
MYERS. J. R. against Jessie H.
RUELDS. Jose against Guadelupe.

DIVORCE DECREES GRANTED.

BOUTLY. Edward F. from Alice N.
McLAIN. George W. from Sarah E.

OFFICIAL DEATH LIST.

Name and place of death—	Age.	Date.
ANDERSON, John A. Los Angeles.	40	28
BAILEY, Helen M. Los Angeles....	31	28
BARNETCHE, Martin. Los Angeles	25	28
BIGGS, Mary L. Los Angeles.....	40	28
CRABTREE, Almira. Los Angeles..	69	25
FIELD, Nettie C. Los Angeles.....	60	28
GOMEZ, Estava. Los Angeles.....	61	24
HARGRAVE, Priscilla. Los Angeles	61	26
HUGHES, Susie V. Los Angeles....	33	27
JOHNSON, Mary. Los Angeles.....	64	27
KLAPP, Sarah C. Los Angeles.....	66	27
KOETSCH, Ortando. Los Angeles...	32	27
MILLER, Robert T. Los Angeles...	28	27
NORTON, Mary R. Los Angeles.....	53	27
ONSTAD, Myrtle. Los Angeles.....	21	26
OTTEN, John W. Los Angeles.....	28	27
ROMMEL, Samuel R. Los Angeles..	79	28
SALERNO, Rosalia. Los Angeles...	65	28
TODD, Sarah. Los Angeles.....	77	28
WOMACK, Lizzie R. Los Angeles..	34	27

DEATHS.

With Funeral Announcements.

BERRY. In this city, December 28, Martha E. Berry, aged 73 years.
Funeral from the chapel of Pierce Bros. & Co., Thursday, January 2, at 10 a.m.

BOWEN. December 24, Emmer Bowen, aged 84 years.
Funeral occurred December 28 from his late residence, No. 1464 East Forty-fifth street, at 10 a.m. Interment, Rosedale Cemetery.

BURGESON. In this city, December 29, Christine Burgeson, aged 77 years.
Funeral from the chapel of Pierce Bros. & Co., Thursday, January 2, at 2 p.m. (St. Paul, Minneapolis and Chicago papers please copy.)

COIT. At her home, No. 849 Cahuenga boulevard, December 26, at 5 o'clock, Mrs. Lucy P. Coit, aged 85 years and 8 months, mother of Mrs. Fremont Ackerman, Emory A. Coit, Miss May Coit of Los Angeles, and Mrs. William A. Wolfe and Dwight Coit of Beatrice, Neb.
Funeral notice later. (Beatrice, Neb., and Columbus, O., papers please copy.)

COHN. At his residence, Norwalk, Cal., December 28, Louis Cohn, beloved husband of Rachel Cohn and father of Mrs. A. Weiss, aged 67 years.
Funeral from the chapel of Robert L. Garrett & Co., No. 1257 South Flower street, today (Tuesday) at 10 a.m. Interment, Home of Peace Cemetery. (St. Louis, Mo., papers please copy.)

CONNOLLY. December 26, 1912, Owen Connolly.
Remains at Robert Sharp & Son Co. Funeral notice later.

COOK. In this city, December 29, Ezra S. Cook.
Remains at the chapel of Pierce Bros. & Co. Funeral notice later.

DOHERTY. December 29, James Doherty, aged 58 years.
Shipment by Robert Sharp & Son Co. to Prescott, Ill.

FIELD. Saturday, December 28, Mrs. Nettie C. Field, at the home of her sister, Miss Clara J. Armstrong, No. 1371½ West Adams street, Los Angeles, Cal.
Burial and funeral at Albion, N. Y.

FORD. At the Sisters of Mercy, West Washington and Concord streets, December 30, Sister Mary Rita Ford, aged 22 years.
Funeral notice later.

FULLINWIDER. At No. 1337 Fourth street, Monday, December 30, 1912, Simon F., husband of Louisa C. Fullinwider.
Notice of time and place of funeral will be given later by Faris, Carmichael & Co., corner Tenth and Flower streets.

GORWIT. At his home, No. 1144 Magnolia avenue, December 30, 1912, Louis J. Gorwit, father of Lizzie, Jennie and Rosie Gorwit.
Funeral services will be held at the residence, Wednesday at 9 o'clock a.m. Interment, Home of Peace Cemetery. Faris, Carmichael & Co., funeral directors.

HALL. At No. 812 Georgia street, December 30, 1912, Marjorie Hall, aged 11 years.
Remains at Breese Brothers. Funeral notice later.

HOWARD. At his residence, December 30, 1912, John Franklin Howard, beloved husband of Evina L. Howard and father of W. D. Howard, Mrs. Bessie M. Nevels and De Witt A. Howard.
Funeral notice later. (Wayne City, Ill.; Mount Vernon, Ill.; Fairfield, Ill., and Oklahoma City, Okla., papers please copy.)
Direction Orr & Boothe Company.

JACKSON. At No. 611 Ruth avenue, Florence Jackson, aged 34 years.
Funeral from Robert Sharp & Son Co. today at 2 o'clock.

JONES. December 29, 1912, Albert C. Jones, aged 23 years.
Remains at Robert Sharp & Son Co.

NEWBURY. December 14, 1912, Sarah E. Newbury.
Funeral from the residence, No. 349 South Grand avenue, Pasadena, Thursday at 2 p.m. Rev. Leslie Learned will officiate.

OLDHAM. Carrick Oldham, aged 59 years.
Funeral today at 10 o'clock from Stutch's funeral parlors.

RAE. In this city, December 28, Harriett Rae, aged 72 years.
Funeral from the chapel of Pierce Bros. & Co., December 31 at 1:30 p.m.

RENDLEMAN. At her home, No. 646 Gladys avenue, December 28, 1912, Minnie C. Rendleman, mother of Ogle C., Winifred M. and Willis N. Rendleman.
Funeral services will be held in the chapel of Faris, Carmichael & Co., corner Tenth and Flower streets, Tuesday, December 31, at 2 o'clock p.m. Interment, Rosedale Cemetery.

STUHLMAN. In this city, December 27, 1912, William H. Stuhlman.
Private funeral services will be held in the chapel of Orr & Boothe Company, corner Twelfth and Hope streets, this (Tuesday) afternoon at 2 o'clock.

VOGEL. December 30, Erving F. Vogel.
Funeral, 2 p.m. Tuesday, from chapel of J. H. Blodeman, No. 1430 South Main street.

Peck & Chase Co., Undertakers. 1213-1215 South Figueroa street. Lady assistant. National Casket Company exhibit. Tel.

Consider the Quality of L. A. Gas and use no other. Los Angeles Gas and Electric Corporation.

The Old Reliable Jeweler Established 1892. Geneva Watch & Optical Co. 305 South Broadway

"The Exclusive Specialty House for Feminine Apparel"

Myer Siegel & Co.
443-445-447 South Broadway

Everything for Infants

FROM the tiniest infant to the strong, big babe of six months or more we carry everything—in outer and under apparel—and many things that other houses do not carry. Made for comfort and convenience but embodying style as well—points which appeal to every mother. Prices always moderate.

Long or Short Coats
Three months to two year sizes. Special today only $2.95
Bedford cord coats of splendid quality; trimmed with silk braid, scalloped cape or silk braid and embroidery. Only $2.95.

Silk Bonnets Special at 95c
Dainty little bonnets of embroidered silk with pretty lace ruching about the edges. Really exceptional at this special price.

Crochet Sacques—Special at $1.00. Others at 25c up.
Cashmere Sacques Special at 75c
Sleeping Bags with hood; of flannelette at $2.50.
—of elderdown at $3.50
Shawl Capes, $1.50 up.
Flannelette Gowns 50c
Pinning Blankets..... .....50c and $1.00

Coats for Women and Misses
$15.00 $19.75 $24.75
You'll find coats for all occasions—the most varied assortment shown anywhere. Included are coats worth many times the price now asked—in some cases you'll save fully half. Colors and combinations the very best and most fashionable. Don't miss seeing them.

Furs at One-Third Off
Sets and separate pieces of every kind and grade—all included.

"The Exclusive Specialty House for Feminine Apparel"

Free ride daily, from office of Conservative Investment Co., 408 West Sixth St., to Palmyra Heights. Come and buy a beautiful residence or business lot in Palmyra Heights and double your money. Five-cent fare. We sell to all residents of Palmyra Heights, 20-ride books of tickets for 5 cents a ride. Fast cars through to Redondo, San Pedro and Los Angeles Harbor. Building restrictions are $2000 on 100-foot boulevard, $1250 on any 60-ft. street. Main street and the business section are not restricted. Terms 10 per cent. cash and 1 per cent. per month, or less, if desired. Magnificent location and moderate prices. 200 cosy, artistic bungalows now being built. Stores will be built immediately. 1000 lots for sale. Buy a lot today.—[Advertisement.

Shields & Orr TAILORS
Make the best $35 Suit in the city

VACUUM CLEANER STORE
F. C. KINGSTON CO.
758 South Hill.
Cleaners $10 to $1000.

The box with the Padre on the box.
33⅓% OFF
On All WALL PAPER
California Wall Paper Co.
816 South Broadway

"Good Leather Goods"
We represent the manufacturers direct—that's why GOOD Suit Cases, Trunks, Bags and Leather Novelties cost less here.
R. G. PUTNAM,
457 S. Broadway.

Legal.

Commonwealth Home Builders Stockholders' Meeting

The annual meeting of stockholders of the Commonwealth Home Builders will be held at Rooms 423 and 424 Union Oil Building, 7th and Spring Sts., Los Angeles, California, at 10 o'clock A. M., on the 27th day of January, 1913, for the purpose of electing Directors and members of the Advisory Board, and for the transaction of such other business as may regularly come before the meeting.

DR. RALPH HAGAN,
Dec. 31st, 1912. Secretary.

LEGAL NOTICE.

The Annual Meeting of the stockholders of the Los Angeles Brick Company will be held at the office of the Company, Security Building, Los Angeles, California, Wednesday, January 8, 1913, at 2:30 P.M., for the election of a Board of Directors and for the transaction of such other business as may come before the meeting. M. S. HELLMAN, President.
G. D. CADWALADER, Secretary.

Cemeteries.

Inglewood Park Cemetery
"The Only Modern Cemetery." Outside the city limits, on the Hawthorne car line. All lots are perpetually cared for. 300 acres of beautiful PARK and CEMETERY.
Office 207 South Broadway, Room 202. Phones F3303, Main 4656. Cemetery Phone 10641.

Hollywood Cemetery
Location ideal—modern and attractive. High, rolling lawns; beautiful lakes, trees and shrubbery. All lots under perpetual care. Melrose and Colegrove cars to grounds. A1131. 205 LAUGHLIN BLDG. Main 891. Cemetery phones 10005. Hollywood 843.

Think! Of course they think! Why, WE think, so why shouldn't they? Isn't it the Bible that says we're all dust-made creatures, joined in common brotherhood?

Our thought this morning is about a line of new gray suitings we just received. Gray effects, rather, made of fine checks and fine stripes. Silk mixtures of durability and smartness and individuality. To be sold at a Price!

SUITS TO ORDER
$20 $30 $40
INTERMEDIATE PRICES AND BETTER.

A. K. BRAUER & CO.
TAILORS TO MEN WHO KNOW
TWO SPRING ST. STORES
345-7 S. SPRING-COR. 5TH & SPRING

Mission Malt Tonic
GIVES HEALTH AND STRENGTH.
AT DRUGGISTS.

Polish your furniture, auto, piano and floors with Wood Shine Oil, cannot be equaled; price 25c. PACIFIC COAST AGENCY, 333 Title Insurance Bldg. F4415, Broadway 2715.

THE WALKER PORTABLE

For a cheap ranch Home you can't beat a Portable. Allow us to show you at No. 1332 South Grand Avenue.
"Asbestos Lined."
The Walker Portable Cottage Co.
Phones—25241, Bdwy. 2494. P.O. Box 1373.
"Seventh Year"

Toric and Kryptok Lenses a Specialty.
C. L. McCleery, Optometrist-Optician.
425 South Broadway Over Owl Drug Store

HEAT!!
Gas Heaters, $1.50 Up.
Air Tight Heaters, $1.50 Up.
Oil Heaters, $2.95.
Coal Heaters, $6.50.
HENRY GUYOT HARDWARE CO
537 S. Spring St.

Fashion's Newest Millinery Creations. Marvel Millinery. 941 South Broadway.

U C
J. P. DELANY, OPTICIAN
Established here since 1895
426 SOUTH BROADWAY
Manufacturers for Artificial Eyes

SOCIETY BRAND CLOTHES
Scott Bros.
425-427 SOUTH SPRING ST.
The Diamond Store of Los Angeles
Donavan & Seamans Co., Spring St., at Third
Douglas Bldg.

Auction
Fine Mahogany Fixtures, Floor Cases, Figures, etc., of the Behrend Cloak and Suit House, 719 South Broadway, Tuesday, Dec. 31, 10 a.m.
Owing to the fact that Mr. Behrend's lease has expired and he positively must give possession to the Woolworth 5 and 10 Cent Store Jan. 1st, 1913, he has instructed us to dispose of all the elegant fixtures to the highest bidders on above date. Includes 200 feet of birch, mahogany wall cases with plate mirrors and sliding doors, 10 French wax figures, strictly modern; Guthrie's patented mahogany chairs, 250 yards green Wilton velvet carpet, Miller & Co. office safe, four mahogany plate glass floor cases, Singer sewing machines, 2000 coat hangers, pedestals, nickel fixtures, expensive mahogany office partitions and fixtures, large mahogany display tables, etc.
These fixtures are the finest that money can buy, strictly modern and in first-class condition. They have been used but a short time. Same can be inspected prior to sale. Arrangements have been made with the manufacturers of these fixtures to take them out and move them at a very reasonable cost for purchasers if desired. Interested parties should not fail to attend this sale as they must positively go to the highest bidders. Will be sold as whole or in lots to suit purchasers. For full particulars inquire of auctioneers.
RHOADES & RHOADES, Auctioneers.

"29 Years of Integrity" MUELLER & BURNETT CLOTHING CO. BROADWAY at SIXTH

Schools and Colleges.

MONDAY, DEC. 30—AND ALL WEEK
First Winter Opening—BEGIN NOW if ready. There is only ONE BEST school—and YOU want the BEST.
The Isaac Woodbury BUSINESS COLLEGE
9th Floor Hamburger Bldg. Elevator Entrance, 220 W. 6th St. 100 feet above street noise and dust. Leader since 1884. Main 101, F1101.

STUDY LAW!
Perfect Your Business Education or Fit Yourself for the Profession.
COLLEGE OF LAW, U. S. C.
Special course in Elementary Law, class beginning January 6, preparatory to entry of Second Semester, Feb. 10.
Register Now! Register Now!
415 TAJO BUILDING.

SHORTHAND IN ONE HOUR
With Mrs. Lena A. White's Human Voice Shorthand System, which can be memorized in One Hour, we guarantee to make you an expert stenographer in forty days at the
Human Voice Shorthand School Permanently Located at 317 S. Hill St.

HOLLYWOOD SCHOOL FOR GIRLS
OUTDOOR SCHOOL—Sunset Boulevard and Hay Ave. Boarding and Day Pupils. Primary, Preparatory and Special Courses. Catalogue on Application. Phone from Lake Canyon Car. FALL TERM OPENED SEPT. 23RD.

ANGELES VISTA SCHOOL
Day and home school for girls of all ages. Out-of-door life; individual attention. 1944 St. Andrews Place. Home 72344.

Page Military Academy for grammar school boys only. Largest school of kind on Pacific Coast. Send for catalogue. 137 W. Adams. Phone 21203 or South 836.

GIRLS' COLLEGIATE SCHOOL
Twenty-first Year.
Adams and Hoover sts. (Cars de Soto.) Accredited leading college preparatory work. Miss Parsons and Miss Duncan, Principals. Tel.—24288, W. 117.

Marlborough School for Girls
Twenty-fourth year opens October 1st, 1913. Latin, English and College Preparatory courses. Certificate admits to Universities and to Eastern Colleges. Junior College Department for Freshman and Sophomore university work. Out-door study. Domestic Science Classes limited to five. Classes for ladies will be formed.
Department of Music in charge of Mr. Waldo F. Chase.
Miss Wilshire will be at the school during July and after Sept. 12th from 8 to 12 o'clock by appointment.
Mrs. George A. Caswell, Principal.
Miss Grace Wilshire, B.L., Associate Principal. Address Secretary, 2343 West 23rd St.

Yale School
205-209 N. Union Ave., L. A., Cal.
A boarding and day school for young men and boys. Emphasizes the HOME LIFE. Grammar and High School Grades. Fits for any college. Business branches. Fine Gymnasium. Special athletic instructor. Manual Training. School reopens Jan. 6. Illustrated catalogue. Wilshire 2436.

STAMMER?
Why go through life with halting tongue, when positively I can cure you? Write for an explanation of MY METHOD. M. L. HATFIELD, 1013 Grove, Oakland, Cal.

The Westlake School for Girls.
Residence and day school. Accredited to Berkeley, Stanford and Eastern Colleges. Fall term opens Sept. 18. Catalogue upon request. 613 SOUTH ALVARADO.

Oldest Business College Corporation in southern California. Enroll now for Fall session. 327 West 8th St.

HOLLMAN Business Colleges
1017 S. Figueroa St. Reduced Rates for Winter Opening Dec. 30 to Jan. 6.

Success Shorthand Institute
327-8-9 S. W.-7 H. W. Hellman Bldg. World's Record System. Send for Catalogue "G." Positions Guaranteed Graduates.

KENNARD'S POLYTECHNIC BUSINESS COLLEGE.
1029 S. Grand Ave. Position for Graduates. $10.00 a Month. A WEEK'S TRIAL FREE.

HARVARD SCHOOL—Military
Western Avenue. Ten-acre Campus. In session the year around. Boarding and Day pupils. Send for Illustrated Catalogue.

VON STEIN ACADEMY
10TH & HILL
Call or write for new Announcement. 1049 S. Hill. Bdwy. 3888.

BELMONT SCHOOL FOR BOYS
Twenty-five miles south of Los Angeles. A first-class preparatory school for boys with the most select patronage. Situated on the East Coast Electric line. Spring term opens January 6. Arrangements to meet the Angeles Limited can be made with Mr. T. Bennett, manager of the Home Savings Bank, corner 3rd and Spring sts., Los Angeles.
W. T. REID, Head Master. GILBERT K. BENNETT, Assistant Head Master.

The Foothill School
Miss Bacon Miss Dewey
P. O. R. F. D. 13, Los Angeles.
A Country school for girls with the physical development, character and outdoor living that comes from individually arranged home duties for each student's co-operation.

COLLEGE OF COMMERCIAL ARTS
FREE Books and Courses. Graduates. One of Them Is You.
W. H. H. GARVIN, Pres. 6th & Hill.

EGAN SCHOOL
MUSIC and DRAMA
Top Floor Majestic Theatre Bldg.
60371 Phone

ST. CATHERINE'S SCHOOL
(Formerly Marlborough Preparatory and Girls' College.)
2nd and Adams Sts.
Between Chester Place and Adams.
A Non-Sectarian School for Girls under 15 years of age. Number of resident pupils limited.
Montessori Class—Every student a Montessori Class and Home Student.
Principals: Miss Theodora Wood, Formerly Principals of Girls' School, Lower Hill.
Telephones West 6888, A1888.

Rhoades & Rhoades
Real Estate, Loans and General Auctioneers
Guaranteed estimates on your property or bought outright. Suite 1201-2-3 Bradbury Bldg.

AUCTION!
Tuesday, 10 A. M.
1951 SO. GRAND AVE., CORNER 29TH
The entire furnishings of the YOUNG WOMEN'S CHRISTIAN ASSOCIATION, comprising fine upright piano, parlor furniture in chairs, rockers, library and center tables, portieres, lace curtains, brass and enameled beds, springs and mattresses, all the fine bedding, bed linens, oak and maple dressers, chiffoniers, commodes, toilet sets, chairs and rockers, center tables, four dining tables, chairs, all dishes, glassware, silverware, ranges and utensils, refrigerator, rugs and carpets throughout the house, hall and stair carpets, large furnace, etc. House must be vacated same day. Everything sold without limit or reserve.
RE

The Coast, State, City and Environs. Part II—Editorial Sheet—12 Pages

The Los Angeles Times

XXXIIND YEAR. TUESDAY MORNING, DECEMBER 31, 1912. POPULATION: { By the Federal Census (1910)—319,198 By the City Directory (1912)—430,000

N. B. Blackstone Co.
518-520-522 South Broadway.

Last Day of the

Pre-Inventory Sale

Today will be your last opportunity to secure many of the sterling values this pre-inventory sale offers, as after January first prices in most cases will go back again to regular. Get your share of the bargains.

Tailored Suits at $14.50, $22.50, $32.50
Formerly priced to $22.50, $37.50 and $55.00.

Coats for all occasions at $14.50.
Formerly priced up to $22.50.

Highest Class Costumes, Dresses and Suits reduced 50% to 33⅓%.

All Furs marked 33⅓% to 20% Less.

All Fur Coats reduced ⅓.

Waists of Chiffon, Lace or Silk reduced. Values to $10.00 at $5.00. Values to $18.00 at $7.50.

Junior Suits, Values $16.00 to $20.00 at $7.50.

Junior Suits, Values $20.00 to $30.00 at $16.50.

All Junior Coats priced ¼ Less.
All Trimmed Millinery at Half.
$2.50 Tailor Suiting, 56 inch at $1.50.
Table Linen and Towels at Bargain Prices.
Rugs Radically Reduced in Price.

Semi-Annual White Sale Starts Thursday

Our regular January Sale of White will start Thursday. On that day we will present the NEW WAIST MODELS for the coming spring—hundreds of them, and values that will not be duplicated later on.

And the biggest and best lot of UNDERMUSLINS we have ever shown,—thousands of sample garments from the foremost undermuslin houses of the country.

See full particulars in tomorrow's papers.

Four Great Pianos

Each the Leader in Its Class

—Steinway
Kranich & Bach
—Sohmer —Kurtzmann

We show complete assortments of Uprights, Grands and Players in these four great instruments—affording the prospective Piano Purchaser the widest possible selection in all these makes—each the leader in its respective class.

STEINWAY—the standard Piano of the World—the acknowledged BEST Piano. Steinway Uprights $575 up; Steinway Grands $800 up; the Steinway Pianola $1275.

KRANICH & BACH—Distinguished for its beautiful harplike, singing tone—a favorite with both Pianists and Singers—and an ideal home Piano. Uprights $525 up; Grands $750 up; Player Pianos $900 and $950.

SOHMER—The "artistic" Piano—a famous old make, with an exceedingly full, rich tone—always a favorite with professionals. Uprights $450 up; Grands $750 up; Sohmer Cecilian Players $950 and $1050.

KURTZMANN—The Piano used in our Public Schools and in thousands of American homes — especially recommended for the student because its tone and musical quality "stand up" under hard usage. Uprights $375 up; Grands $750 up; Player Pianos $650 and $700.

Cecilian Player Pianos

The Cecilians are the most popular Players because they give the most satisfactory musical results. They are musically perfect and very easy of operation. Prices $600, $700, $800, $850 to $1050.

Liberal Terms

You can buy a good reliable Piano from the Birkel Company on terms of $6, $7, $8, $10 and up per month.

A Dollar or Two Weekly Buys a Victrola

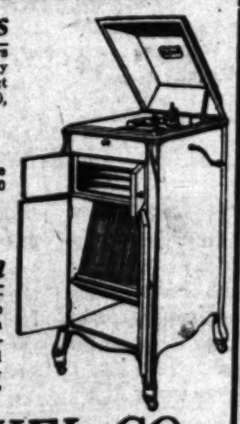

Why not have the real pleasure and educational advantages a Victrola will bring to your home—and have them NOW? You can purchase on very liberal terms in our Talking Machine Department, where all wanted styles in Victors and Victrolas are shown—priced at $10, $15, $25, $50, $75 and up to $200.

GEO. J. BIRKEL CO.

29 Years in Business in Southern California.

446-448 SOUTH BROADWAY

Confirmation.

DEFINITE OFFER FOR THE CITY'S POWER.

Electric Companies Make First Move in Programme Against Municipalization Exactly as Outlined in "The Times"—People Must Be Final Arbiters, According to Provision in the City Charter.

THE TIMES last Saturday exclusively announced that the three local companies engaged in the sale of electrical energy in this city would offer an annual rental of $1,000,000 to the city for its aqueduct power if it would keep out of the retailing of light and power, this being a part of a general programme to fight against municipalization in Los Angeles. This offer was formally made yesterday by the Los Angeles Gas and Electric Corporation by its president, W. B. Cline; the Southern California Edison Company by its president, John B. Miller, and by the Pacific Light and Power Corporation by its president, G. C. Ward.

The proposal will be made to the City Council today in connection with a preliminary report to be submitted by the committee authorized last September to confer with the companies with a view to the purchase by the city of their distributing systems. The committee's report will contain no recommendations for or against the proposal, but it is practically certain that the offer will be rejected. Members of the committee stated last night that they are not in favor of the proposition and that they will oppose it.

TERMS OF PROPOSAL.

The offer by the companies will be addressed to the City Council and the Board of Public Service Commissioners, and will read as follows:

"We understand that the city of Los Angeles will generate from its Owens River aqueduct system, at its proposed power-house San Francisquito No. 1, 37,500 electrical horse-power continuous service, and that this power will be ready about April 1, 1913; that, after deducting losses in transmission, the city will have for delivery from its substation in Los Angeles 35,000 electrical horse-power continuous service. The city has no system for the distribution of this power and of necessity could not have any such without the lapse of a long time and the expenditure of a very large sum of money, which would add to the indebtedness of the city and to the burdens of the taxpayers.

"We have practically the entire city covered by our distributing systems, which are supplying the people with satisfactory service. It would save the city all such expense and delay and make it possible to utilize all of this power at a very large and immediate profit to the city if our systems could be utilized. As the rates to consumers are fixed by the city, the consumers and the city will both be protected if the following offer be accepted:

"We hereby offer to enter into a contract with the city for the purchase of this 35,000 electrical horse-power continuous service, delivered at the city's substation in Los Angeles, and to pay the city therefor the sum of $1,000,000 annually.

"Also, in the event that the power delivered at the city's substation or substations in Los Angeles shall at any time be less than 35,000 electrical horse-power continuous service, to purchase all power delivered at such substation at the rate of $1,000,000 per annum for 35,000 electrical horse-power continuous service.

"We also hereby offer to purchase from the city during the period of any contract which we may make, all additional hydro-electric power developed by the city from its Owens River aqueduct delivered at the city's substation or substations in Los Angeles at the same rate.

"We understand that the plans of the city provide for delivery of this electric current from its substation in Los Angeles, with a frequency of fifty cycles at voltages of 16,500 volts and 33,000 volts.

"We respectfully request your honorable bodies to appoint committees to confer with us concerning the details of such a contract."

William Baurhyte, vice-president of the Los Angeles Gas and Electric Corporation, said last night:

"It must be understood that there is nothing in this proposition which will block the ultimate construction of the municipal distributing system if the people desire. There is no specified time limit in our offer. The terms of the contract will be worked out by the committee and the companies.

Here, however, is what the proposition means. I understand that the Council conference today voted to ask for $17,000,000 bonds on top of the $23,000,000 which the city already is carrying.

"If our proposition is accepted the $1,000,000 which we will pay the city will carry the interest on the $23,000,000 aqueduct bonds and will leave the city free to go ahead with the water distribution, the harbor development, the new City Hall and the Normal site purchase for which the money today is asked for.

"The fact that the companies will at the present time distribute the power will relieve the people at this time from voting $6,500,000 for the distributing electric system and all the bonds required at the present time will be $11,000,000.

"At the same time the present high tax rate of $1.54 will be cut to close to $1.25 through the fact that this million to be paid in will carry the aqueduct.

"The aqueduct bonds are $23,000,-

(Continued on Eleventh Page.)

NEW COUNTY TEACHERS.

Certificates Granted to Forty-two Persons in Various Elementary and Special Branches.

The County Board of Education granted certificates upon examination to forty-two persons yesterday.

Claudia Thomson, Louise Streckenbauch, Berdella Rodgers, Miss T. C. Gustinson, Mrs. Mabel M. Paine, Maude M. Hutchings, Claire L. Rodgers, Mabel C. Gordy, Laura F. Hollinshead, May Hunt, Ruth W. Kohlsted, Mrs. Vera E. Edwards, Gurney P. Hill, Arthur K. Wilson, were granted elementary certificates.

Special certificates of the high school grade were granted to M. J. Evans in commercial arithmetic, book-keeping and penmanship; to J. F. Epley in arithmetic, law, penmanship and spelling; to Edith Daniels, Blanche Le Valley, Alice M. Ball, Sallie B. Pritchartt in commercial arithmetic; to Elizabeth Bates, Evelyn V. Alexander, Annie L. Greve, Lois V. Murray, in commercial penmanship; to Grace E. Richardson, Juanita Carrigan in commercial spelling; to Frances M. Green in commercial law and penmanship; to Hazel Sylvis, Anne W. Snowden, Murjel M. S. Pettitt, Neva Spangler in cooking; to Florence T. Holbrook in sewing; to Edith J. Starner, Claire R. McGregor in music; to Elizabeth M. Thompson, M. Blanche McCormack in freehand drawing; to Myrta E. Herbert in freehand drawing and crafts; to Frederick W. Bullock in manual training; to Robert Kegg, Perlie M. Phinney, Nattie M. Johnson and Raymond V. Coutchie in woodshop.

A Marvel.

DOMINGUEZ AS EDDIE-PHELPS.

Remarkable Scenes Enacted in Ex-Censor's Defense.

Rogers as Impresario and Deputies "Peekers."

Seek to Show that "Sight" Couldn't Be Seen.

The story of several carefully-staged rehearsals under the direction of Earl Rogers in the office of the City Prosecutor aroused much interest yesterday when the defense in the Eddie trial began its testimony.

The evidence disclosed that Rogers was stage manager and author of the scenario. Frank Dominguez played the difficult double part of Eddie and Mrs. Phelps. Nimmo and

(Continued on Ninth Page.)

Photo-Diagram of the Eddie Defense.

The opening day for the side of the suspended City Prosecutor yesterday was devoted to witnesses' accounts of a remarkable rehearsal of the events alleged to have transpired in the moral censor's office just before the door was broken in—but in the positions alleged to have been assumed only. Frank Dominguez played the double role of Eddie and Mrs. Phelps. Earl Rogers was stage director and Deputies Gardner and Nimmo did the "peeking." Eddie was there, presumably in a censorial capacity.

WATCH-NIGHT MEETINGS.

First Methodist Church and Bible Institute Will Hold Services Tonight to Welcome the New Year.

Watch meeting will be held in the First Methodist Church tonight, beginning at 10 o'clock and continuing until a few minutes after midnight. Dr. Charles Edward Locke will deliver an address on "Backward and Forward Glances." There will be singing and testimonies and in the earlier hour of the meeting a stereopticon lecture by Rev. J. L. Reeder, missionary from Chile.

GETS A GUM TREE.

Girls Captured and Blindfolded by Pirateses and Imprisoned in Fraternity House.

Captured at Broadway and Fourth street Saturday evening, blindfolded and driven through the streets in an automobile for an hour at a terrifying pace, five young women of the U.S.C. College of Law finally were unloaded at the home of Vere Radir-Norton, No. 135 West Twenty-seventh street, one of their captors, and initiated into the mysteries of the Phi Delta Delta Legal Sorority.

Following the initiation and the unfolding of the secrets of the new organization a banquet was held at midnight, and what occurred afterwards is one of the secrets of the order.

Those who were initiated were: Litta Belle Hibben, May Lahey, Orfa Jean Shontz and Eleanor Mack. Those who participated in the banquet were: Misses Beulah Wright, Gertrude Comstock, Sarah Patten, Annette Hunley, Vera Radir-Norton, Eleanor Mack, Gladys Moore, Georgia Bullock, May Lahey, Ruth Black, Orfa Jean Shontz and Litta Belle Hibben.

Revenge?

INTERURBAN CAR IS FIRED UPON.

BIRDSHOT BREAKS WINDOW AND WOUNDS CONDUCTOR.

Shooting Occurs on Santa Monica Line, Near Sawtelle, in Early Evening—Identity of Man Behind Gun Unknown; Escapes—Deputy Sheriffs on Trail.

Two birdshot, part of a charge fired from a shotgun at a speeding Pacific Electric car on the Santa Monica line early last evening, struck Conductor R. C. Hand in the face, after crashing through the window. The wounds, while they bled freely, are not serious.

The identity of the shooter is unknown. It is believed he had a grudge, real or fancied, against the crew of this particular car. One theory is that the act grew from the anger of some individual passed on the right-of-way on a previous oc-

(Continued on Fourth Page.)

Good Resolution.

"CLEAN UP!" IS LESSON OF BAD YEAR OF FIRES.

EIGHTEEN HUNDRED AND TWENTY-FOUR fire alarms have been answered by the Los Angeles fire department during 1912, more than in any other year. Heaviest previous year was 1911, with a total of 1600 alarms.

December has broken all departmental records in the number of alarms, with 224. Last week was the busiest of the year, with one exception. The department answered seventy-three alarms.

The costliest fire of the year occurred September 20 at the Merchants' Ice and Cold Storage Plant, when the loss on buildings and contents was $131,350. The most spectacular fire and the one involving the largest loss of life was at the St. George Hotel on the night of November 18. The only 4-4-4, or general alarm, in six months was sounded for the Phillips Block blaze on North Spring street, November 30.

Chief Eley says that 50 per cent. of the fires are from preventable causes, and due to carelessness. He is asking the Council for an ordinance which will give him authority to clean up stores and apartment-houses. He is also asking for four additional inspectors.

"Fifty per cent. of the fires which occur in Los Angeles could be prevented," said Fire Chief Eley yesterday.

For the purpose of reducing these preventable fires to a minimum Chief Eley is asking the City Council to adopt an ordinance giving his department more sweeping authority in abating danger spots throughout the city, and especially in the basements of stores and apartment-houses.

The chief wants at least four inspectors whose duty it shall be to patrol and inspect the business and apartment-house districts and compel

(Continued on Fourth Page.)

The Times Midwinter Number

Southern California's Message to the World

Out January First

Complete in Six Magazine Sections

NEARLY 200 PAGES OF CONCISE, SUCCINCT, ENCYCLOPAEDIC, RELIABLE INFORMATION CONCERNING CALIFORNIA ISSUED IN PERMANENT MAGAZINE FORM—SUPERBLY ILLUSTRATED IN MONOCROME AND COLOR PLATES.

You Can Help Advertise California

by sending copies to Eastern addresses. We will collect for them with your regular subscription.

NAME	STREET & NUMBER	TOWN OR CITY	STATE

Persons desiring to mail copies of the Midwinter Number may fill in addresses above and handle as follows—

Send in check to The Times Mirror Company with the list, according to the rates below; or

Give the list to any regular Times' agent, with instructions to collect with your regular subscription account, in which case the patron must give his name and address below.

RATES—The Midwinter Number will be sent "Back Home" for 15 cents per copy. Foreign points, 25 cents. Canadian points, 18 cents. Postage included in each case.

The Times-Mirror Company.

Charge the above to my subscription account.

(Subscriber's Name) _____

(Subscriber's Address) _____

Including Municipal Railroad.

SEVENTEEN AND A HALF MILLIONS BONDS ASKED.

BOND propositions to the total amount of $17,600,000 may be put before the electors of Los Angeles on February 11.

This is likely to be the result of the conference held yesterday at the aqueduct bureau between members of the City Council, the Mayor and heads of departments and members of commissions, and a conference of Councilmen held immediately afterward.

The city's bonding capacity, as reported by City Attorney Shenk at the opening of the conference, is $19,674,837, or 15 per cent. of the assessed valuation above that which would provide for bonds already issued. The proposed new projects, provided they were indorsed by the people, would come within a little more than $2,000,000 of wiping out the entire bonding capacity of the city.

The items discussed yesterday related to harbor development, and the final figures decided upon were $2,500,000.

The Harbor Commission wanted a much larger amount and presented an estimate calling for $5,805,000. Its plans were to apportion this amount as follows: For docks, $600,000; for warehouses, $160,000; for railroad terminals, $1,200,000; for improvements of water front lands, $1,400,000; for development of the city's 147-acre tract on the outer harbor, $1,100,000; for improvements at the Wilmington slip, $550,000; for Mormon Island development, $625,000; for dredging of the inner harbor channel, $70,000; for improvement of city lands adjoining the harbor, $200,000.

Resolutions were presented by a large delegation of citizens of San Pedro, asking that the pre-consolidation pledges of continuous harbor development be fully considered and that adequate provisions be made for this in the proposed bond issue. It was urged particularly that the sea-level boulevard be completed and that municipal warehouses be erected at the city wharves.

After thorough discussion the men participating in the conference agreed that less than half of the amount demanded by the Harbor Commission could be put before the people at this time with any reasonable expectation of its being approved, and members of the commission themselves admitted that the carrying of such an issue for harbor development as they proposed was extremely doubtful.

After this general conference, members of the City Council took up the consideration of other bond issues not already agreed upon at a meeting held last week, when issues to the extent of $12,500,000 were decided upon.

The Councilmen decided to present to the Council this morning resolutions calling for an election upon propositions asking for $2,600,000 for a new City Hall, the purchase of the State Normal School site and the construction of a municipal railroad. This would provide $600,000 for the Normal School site and $1,000,000 each for the City Hall and the municipal railroad.

AUCTION
TODAY, TUESDAY, DEC. 31, 9:00 A.M.
9 rooms of nice clean furniture, 700 WEST 12TH STREET.
THURSDAY, JAN. 2, 9:00 A.M. Extraordinary Fine Furniture at 2837 SEVENTH AVE.
Axminster and Brussels Rugs, Maple Dresser, Morris Chair, Fine Dining Table and Chairs, Oak Chairs, 3 Complete Beds of Dishes (1 in hand china), Brass and Vernis Martin Beds, complete, Sanitary Couch, Pictures, Curtains, Complete Laundry Outfit, Gas Iron, Gas Range, large assortment of Utensils, Etc., Etc.
This furniture is nigh grade and not a piece but what is new. Take West Jefferson car.
The R. H. STRODURE CO., Auctioneers.
Bdwy. 1539. 210 Central Bldg.

AUCTION
Every Monday, Wednesday and Friday at 10 a.m. Sales at 621-624 E. Main st. Carpets, Stoves and all household goods. Home 74497. Sales conducted by California Auction House, the oldest and largest general Auctioneers.

AUCTION.
SUGARMAN AUCTION & COMMISSION CO.
Trade Auctioneers.
Regular sales every Tuesday and Thursday.
114-16 Court St.
Phones—F4810; M. 3114.

Thos. B. Clark
AUCTIONEER
632 S. Spring St.
F1907

AUCTION
Fine furniture, carpets, pianos, etc., at our store, 747-749 S. Main st., Monday, Wednesday, Friday and Saturday, 2 o'clock.
REED & HAMMOND.

Rhoades & Rhoades
Real Estate, Live Stock
And General Auctioneers
Guaranteed estimates on furniture or bought outright for cash. Rooms 1501-2-3 S. Main.

On Trial.

"DIDN'T MEAN IT," GRINS HE.

Insanity Abandoned as the Defense of Warr.

Man Who Terrorized Police Pronounced Sane.

Claims Now He Intended No Harm to Anyone.

Grinning cheerfully for hours at a time, Carl Warr, who terrorized hundreds of persons when he appeared at the police station November 19 with a bomb containing enough dynamite to blow up a city block, was yesterday pitted on trial in Judge Willis's court. He is charged with depositing and attempting to explode a quantity of dynamite in the office of Police Sergt. Richard H. Hilf. The offense is a felony under the law and is punishable by imprisonment in the penitentiary ranging from one year to life.

After a brief morning session the trial opened yesterday afternoon and in two hours twenty prospective jurymen had been questioned and the twelve men who are to try the case selected. They are: H. W. Cowles, contractor, San Gabriel; Thomas R. Jennings, oil man, city; A. Joughlin, cattleman, city; George H. Clark, real estate, city; George W. Banks, retired, city; J. H. Flynn, carpenter, city; H. C. Thomas, real estate, city; Simon Fairburn, rancher, Burbank; J. C. Banks, fruit grower, Pomona; H. O'Callahan, hotel man, Arcadia; A. E. Shepherd, salesman, city; W. H. Chandler, real estate, Long Beach. Several of the prospective talesmen admitted that they had formed opinions as to the guilt of the defendant and were excused for bias by Attorneys Tom White and Al Bartlett, for the defense.

HE'S CHEERFUL.

Warr was apparently the most unconcerned and cheerful person in the courtroom and chuckled and joked with Deputy Sheriff Woods and Detectives Browne and Fitzgerald, who escorted him in the police station. His dark eyes were a huge smile during the court proceedings and on a number of occasions when damaging evidence was being introduced against him by witnesses the prisoner chuckled to himself and nudged Deputy Woods in the ribs. He wore a suit of blue overalls and toyed nervously with a little Boston cap which he held in his hands. During a recess of ten minutes, when Deputy Woods took Warr out in the corridor, Warr challenged him to a contest across the hallway and started to run down the corridor. Woods told him to come back and Warr stopped and said: "Aw, come on and give me a race." Woods grabbed him and thereafter kept a strong hold on Warr's coat.

Warr's defense will be that he did not deposit the explosive in the police station with deadly intent as defined by the statutes. The insanity defense was discarded by his attorneys after a commission consisting of Doctors F. W. Stedfom, W. N. Horton and C. W. Campbell, appointed by the court to examine Warr, had submitted a report pronouncing him sane. The doctors reported that Warr is perfectly balanced and as intelligent as the average man. "He has a well-shaped head, denoting a philosophical bent," said Dr. Stedfom, "and if his early environment had not been of a low order he might have turned out a genius along certain lines."

THE EVIDENCE.

Deputy District Attorney Graham, who is assisting Chief Trial Deputy Hammon in the prosecution of the case, was the first witness called by the State. Graham said he dropped in at the Central Station to see Chief Sebastian on a matter of business and found Warr garbed in an outlandish costume carrying a big box on his lap. "When I entered he was talking to Sergt. Hilf," said Graham, "and I asked Hilf what the fellow had in the box. Warr told me to come over and see for myself, and I walked over and looked at the box and pulled out a stick of dynamite. 'I've got ninety-five sticks just like that in here,' said Warr, 'and if they don't hurry up and bring the head of the P. E. here I'll blow the whole damn place up.' I noticed that he had his finger on the trigger and he appeared to be in a highly nervous state. I pulled him along and told him he didn't have the nerve to let the trigger drop. A man named Randall then came in the room and walked over to Warr and shook hands with him. Randall told him he was an expert on dynamite and asked Warr to give him a stick so that he could examine it. Warr handed him half a stick, and Randall chewed the end of it and told Warr that it was 'bum dynamite and that it wasn't powerful enough to make a loud noise.'

"Randall then lit the stick and held it in his hand until it had nearly burned to the end, when he dropped it on the floor and we stamped out the fire. Warr told Randall he didn't know anything about dynamite if he said the stick he had just burned wasn't highly explosive."

Graham then told how Detectives Hostick, Browne and Fitzgerald entered, and described the manner in which Hostick hit Warr over the head and knocked him out while Browne and Fitzgerald grabbed the box and destroyed it in the street.

J. Randall, a mining engineer from Mexico, was the next witness, and related his experiences with the dynamiter. Sergt. Hilf and Police Officer Tom Graham were the last two witnesses. They corroborated nearly all of Deputy Graham's testimony.

The trial will continue at 9:30 o'clock this morning, when Detectives Browne, Hostick and Fitzgerald will take the stand. The defense will not introduce any evidence. A verdict should be reached late today.

GUM-SHOES WITH TREE.

Supervisor Presented With Christmas Present of the Kind That the Girls Have About.

A gum-tree exhaling a strong odor of spearmint and peppermint sprouted on the desk of Supervisor Manning yesterday, by a wave of the wand from friends whose discretion prompted them to keep their identity in the background.

Capt. Manning likes gum. What he got was really a small Christmas tree, with many packets of the flavory confection pendant from the branches. Chairman Pridham made the presentation and congratulations were in order.

White Child for a Mixed Couple.

Late W. Jimmie, a wealthy Chinaman, Adelaide, his white wife, and Marion Peeler, a two-year-old boy whom they were permitted to adopt in this city yesterday.

First in Local History.

CHINESE AND CAUCASIAN WIFE ADOPT WHITE BABY.

MARION TEETER, as lively a 2-year-old boy as the sun ever shone on, was adopted by Late W. Jimmie, a wealthy American-born Chinese miner and merchant of No. 1910 East First street, and his white wife in Judge Conrey's court yesterday. The proceedings are remarkable from the fact that Marion is the child of white parents, and his adoption by the descendant of Celestials is the first instance of the kind in the history of the Superior Courts on the Pacific Coast and probably in the West.

The adoption was not a matter of moments but of several days. The petition was filed by Attorney George L. Keefer in Judge Willis's court last Friday. The court suggested that perhaps the proper proceeding would be to have the boy declared a dependent child in the Juvenile Court. Keefer took the matter up with Judge Wilbur, but the latter shook his head when he learned of Jimmie's Celestial parentage. The matter was then sent into Judge Conrey's court.

Keefer declared it was his intention to ask for the adoption under the statute relating to deserted children. The law provides that where a child has been abandond the consent of the parents is not necessary to its adoption by others. He said he did not desire to have the boy declared a dependent.

Judge Conrey discovered that Jimmie's wife, a Caucasian, had not joined in the petition, but this was remedied when Mrs. Jimmie declared she desired Marion's adoption. Jimmie unflinchingly stated he wanted Marion because his wife did. The court said he saw no objection, and granted the petition after several searching questions which Jimmie answered, still with a smile showing his white teeth.

Meantime, everyone in the courtroom was practically hypnotized by Marion. He entered with a toy balloon, his chubby face wreathed in smiles. When Mrs. Jimmie was called to the stand, Marion trotted after her. By devious degrees he mounted the back of the chair, leaned grinning over her shoulder, the balloon bobbing high above him, and while Bailiff Bonnell watched in petrified silence, he climbed upon the bench and sat dangling his heels in the perfect contentment of a small boy who has achieved something he knows he ought not to have done.

Judge Conrey gave Marion plenty of rope, but finally he placed him in a chair alongside of him, with the mistaken idea that Marion would stay put. A moment later he had wriggled out and was playing hide and seek with his mother on the witness chair.

"Sure, Judge Conrey likes children," said Bailiff Bonnell. "I wouldn't have touched that kid for a $10 bill."

Jimmie will bring the boy up as his own. He said he will send him to school and give him his choice of becoming a lawyer or a merchant. Jimmie is a high type of Chinese. He has grown rich in mines and conducts his home as Americans do. Among other claims, he owns the Helvetia mine at Nogales, Ariz. He met his wife, an attractive young woman, at Nogales, and married her in Mexico fifteen years ago. They have no children of their own.

Marion came into their life a day after his birth. He was left at a lying-in institution, discovered by Mrs. Marian Devlin, a nurse, apparently drugged, and remembering her friend, Mrs. Jimmie's, childless home, asked her if she would take him.

Grim Reaper.

NOTABLE MEN AND WOMEN IN THE YEAR'S OBITUARY.

MANY notable men and women have died during the year just drawing to an end. Here are some of the most noted of them:

FINANCE AND BUSINESS.

John Jacob Astor, head of Astor family, aged 47.

William C. Clark, thread manufacturer, 49.

Samuel H. Cramp, shipbuilder, 73.

Henry Fink, railroad manager, 81.

Clement Griscom, financier, 72.

Benjamin Guggenheim, mine owner, 57.

James T. Harahan, railroads, 69.

James Havemeyer, sugar refiner, 76.

Edwin Hawley, railroad president, 62.

Charles Melville Hays, president Grand Trunk Railroad, 55.

Eugene Kelly, banker, 53.

Robert Knight, cotton manufacturer, 85.

Daniel K. Pearsons, philanthropist, 92.

Gustav H. Schwab, ship merchant, 67.

Isidor Straus, merchant, 67.

WRITERS AND AUTHORS.

Robert Barr, novelist, 62.

Andrew Lang, critic and poet, 58.

Justin McCarthy, novelist and historian, 81.

Dora Greenwell McChesney, novelist, 61.

Jacques Futrelle, author, 42.

August Strindberg, dramatist and novelist, 72.

Jules P. E. Massenet, French composer, 70.

IN GOVERNMENT CIRCLES.

Whitelaw Reid, Ambassador at London, 75.

James Schoolcraft Sherman, Vice-President of the United States, 57.

Frederick VIII, King of Denmark, 65.

Mutsuhito, Emperor of Japan, 60.

Isidor Raynor, United States Senator, 62.

James Baird Weaver, People's party candidate 1880, 79.

Eugene Henri Brisson, President French Chamber of Deputies, 77.

Jose Canalejas, Premier of Spain, 53.

Baron Marshall Von Bieberstein, German diplomat, 70.

Duke of Fife, brother-in-law of King George V, 63.

Weldon Briton Heyburn, United States Senator, 60.

Frederick Walter Kitchener, Governor of Bermuda—

Cincinnatus LeComte, President of Hayti, 47.

William Alexander, Grand Duke of Luxemburg, 59.

Senor Corrall, ex-Vice-President of Mexico, 56.

IN THE RELIGIOUS WORLD.

William Booth, founder of Salvation Army, 82.

Cardinal Capecelatro, Archbishop of Capua, 88.

Cardinal Capecelatro, Archbishop of Lyons, 73.

Cardinal Fisher, Archbishop of Cologne, 72.

Abbe Charles Loyson, French preacher, 85.

Robert Collier, Unitarian clergyman—

Richard L. Burtsell, Monsignor—

Charles Christman Grafton, Episcopal bishop, 81.

IN JOURNALISM.

Dr. Isaac K. Funk, publisher, 73.

Henry Labouchere, editor London Truth, 81.

William T. Stead, journalist, 63.

Homer Davenport, cartoonist, 44.

Albert J. Barr, editor, 61.

AMUSEMENT FIELD.

Mrs. Annie Yeamans, actress, 77.

Minnie Haunt, opera singer, 60.

Charles A. Bigelow, actor, 58.

Mabel Hite, singer and actress, 37.

Mabel Barrison, actress, 30.

Henry B. Harris, theatrical manager, 45.

George C. Boniface, actor, 36.

Frank Bostick, animal trainer, 58.

IN THE ART WORLD.

Sir Lawrence Alma Tadema, painter, 77.

Francis D. Millet, artist and author, 66.

Daniel Hudson Burnham, American architect, 66.

Arthur Lumley, painter, 78.

ARMY AND NAVY.

Robley D. Evans, Rear-Admiral United States Navy, 65.

Frederick Dent Grant, Major-General United States, 65.

Arthur MacArthur, Lieutenant-General United States Army, 67.

George Wallace Melville, Rear-Admiral United States Navy, 72.

Miss Clara Barton, founder of American Red Cross, 82.

Maj. Archibald W. Butt, aide to President Taft, 41.

Archibald Gracie, colonel United States Army, 55.

Count Nogi, hero of Port Arthur, 62.

PROUD OF THEIR VOICES.

County Officials Erect Acoustical Apparatus to Bring Out the Fine Points of Timbre Tongues.

Onlookers at the office of the Board of Supervisors wondered yesterday whether a new billboard ordinance was being demonstrated, or whether the board was merely going in for a little handball between sessions. Propped up behind Chairman Pridham, on both sides of the desks and in front, were expanses of raw pine boarding, tempting enough to any man with a charcoal crayon and Chesterton's boyish desire to paint the ceiling.

But they were only sounding-boards, installed roughly by county carpenters to improve the acoustics of the place. Although the Supervisors are separated by only a few feet, they have difficulty in making each other hear. Persons in the seats for auditors, outside the railing, can only surmise what the board is doing, unless they are lip readers. If the Supervisors wanted to put through some particularly infamous piece of legislation—which they don't, protesting they're "not that kind of a crowd"—it wouldn't be necessary to shoo the common herd out. They could declaim in stentorian tones, remain unheard, and establish something better than an alibi.

The boards will be moved about and the effect watched. Each Supervisor is cultivating tonal effect, like Demosthenes, although without the aid of pebbles. Testing the acoustics has become a game, and there's no telling what latent oratorical abilities it will uncover.

TWO MEN DISAPPEAR.

Police Asked to Help Locate Clearwater Ranch Hand and an Elderly Man from Missouri.

Harry Anley, who disappeared after leaving the house for the barn to milk the cows on the Edward Rogers's ranch at Clearwater, and T. B. Simmons, an elderly man of Stockton, Mo., who dropped out of sight between San Diego and this city, are being sought by the police.

There is an element of mystery out of the ordinary for missing people, surrounding the disappearance of Anley, that perplexes Rogers and interests the detectives.

Rogers said yesterday that Friday evening Anley appeared in his usual spirits when he went out to milk the cows. When he did not return a search was made for him, but no trace found. Early yesterday morning Rogers got a telephone message, presumably from Los Angeles, to the effect that Anley had been knocked down by a Pacific Electric car and had sustained a broken arm and other injuries that may prove fatal.

"You'll find him in the hospital," added the person at the other end of the line, hanging up the receiver.

Rogers's informant did not tell him when or where the accident occurred or in what city the hospital is located to which Anley is said to have been removed. Police records do not show a man named Anley having been in an accident.

E. A. Hartley, postmaster at Stockton, has asked the police to locate Simmons. He is 52 years old, white-haired, has dark eyes and wears either an artificial leg or uses a crutch. The last trace Hartley says he had of Simmons was when the elderly man started for this city from San Diego.

AFFIRMS JUDGMENT.

The District Court of Appeal affirmed yesterday the judgment of the Superior Court, in favor of the plaintiff, in the suit by F. W. Stevens against the Los Angeles Dock and Terminal Company, for the specific performance of a contract to purchase certain real estate in Back Bay tract No. 1, Long Beach, involving $21,856. Damages in $20,000 was also sought for non-fulfillment of the contract.

Established 1889. Assets Over $4,000,000.

No Loss of Interest Between Investments

The new year is not very far away, and now is a good time to plan your January investment.

If you are going to have cash on hand January first, you want to invest it, or reinvest it, as quickly as possible, so as not to have it lying idle for any length of time. Idle money means loss of interest, and no man can afford to let his money remain idle.

The best way to prevent loss of interest is to invest your money in our 6 per cent Certificates as soon as you get it. These Certificates begin to pay 6 per cent interest immediately, and the interest is payable every half year by coupon.

The safety of these Certificates is beyond question. No one has ever lost a dollar invested in them during the 23 years we have been in business. There is more than $2,800,000 invested in them today, and safely earning 6 per cent interest.

Sold in $100 denominations or any multiple thereof. Write for full description—or make up your mind to come in and see us about them right away.

OFFICERS AND DIRECTORS.

W. C. COCHRAN, President. D. M. CUTHBERT, Asst. Secretary.
W. D. WOOLWINE, Treasurer. A. E. FOREROT, Vice-President.
J. M. ELLIOTT, Vice-President. D. J. WADE, Secretary.

State Mutual
Building & Loan Association
223 South Spring St.

A NEW YEAR'S BARGAIN

1913 NEW and HAPPY IDEAS for 15¢

"Standardizing Jimmy"

Start 1913 right by reading a laughable but serious tale by Mary Heaton Vorse, whose stories of the Preston family have become famous. Edith's experiences in introducing "Efficiency" into the home is a delicious bit of humor with something more than fun—real workable ideas. Only one of the stories in the Woman's Home Companion for January 15¢

Will Suffrage Be Militant in 1913?

Suffrage, plain or militant, but especially the militant kind, is described in an article by Elizabeth Mulhallon. It reads like a story, and a most exciting and improbable story at that. But it is true, every word of it. One of the big Companion "Specials," all for 15¢

Midwinter Preserves in 1913

Canning in midwinter: A brand new idea, and useful and practical too. If the preserve closet looks a bit scanty after the demands of Thanksgiving and Christmas you can replenish it with unusual and delicious things. The New Year's Number of the Woman's Home Companion will tell you how, for 15¢

Music for 1913

Two full pages of music, a delightful love song entitled "The Esquimaux Maid," by George Lowell Tracy, and a graceful waltz for the amateur pianist entitled "The Little Marquise," by Maurice Depret, will be enjoyed by all lovers of good music. In sheet music these compositions would cost at least forty cents each. These and many other good things in the New Year's Woman's Home Companion for 15¢

Entertain "Differently" in 1913

Are you going to give a party? Do you want to make it completely new, and yet jolly and appropriate and inexpensive? There are practical suggestions in this number and every number of the Woman's Home Companion and the price is 15¢

Copy-Cats Cured in 1913 for 15¢

Poor Sister Nan, the naughty brat, was just a little copy-cat. No cure could work; she stayed the same, until the Kewpies fixed the blame. It's told—just how they made her feel—in sketch and rhyme by Rose O'Neill. Still the charge remains only 15¢

"The Blue Butterfly"

Mary E. Wilkins Freeman's story, illustrated by Charles Dana Gibson, is not only an absorbing love story, but a touching picture of Marcia Keyes, the village dressmaker who was responsible for the wonderful Blue Butterfly, fluttering above the head of the prettiest girl in town. In the New Year's Woman's Home Companion, worth far more than its price 15¢

When is a Bargain not a Bargain?

January is the great Bargain Sale month. Maybe you'd like to know the price system of these sales and what really great mark-downs. Jeanne W. Ward's "Behind the Scenes at the Bargain Sale" may save you many dollars. In the New Year's Woman's Home Companion for 15¢

Babies or Cooks?

Why pay $7.00 a week for a cook when $3.00 a week for a nurse-girl? Is food more important than the care of the baby? The narrative that is really an adventure of Nellie Grant, Nurse-girl, who presents our most important household problems. Her story is in the New Year's Woman's Home Companion 15¢

WOMAN'S HOME COMPANION

15 Cents on All News-Stands NOW

The Oil Industry.

BIG COMPANY VERY ACTIVE.

General Petroleum Rapidly Developing.

Record Company's Producer Drilled Rapidly.

Union Has Fullerton Well Near Completion.

The General Petroleum Company continues its campaign of activity in Midway, and has recently brought in four wells on section 15, 31-22. A well is drilling on this property and three new rigs are up, while material is taken to the holding for two rigs.

On the Annex division the work of shutting off water in well No. 5 at 321 feet is in progress. No. 6 is drilling with a rotary and is down about 1900 feet in a ten-inch casing. Screen pipe is to be put in well No. 7 at a depth of 1300 feet on the Essex lease, section 2, 11-24, and in a well on the Buena Vista division the eight-inch pipe is about to be swedged out at about 2300 feet. The No. 5 well on section 32, 32-24 is down about 2150 feet.

Advices are that the company is building a large 55,000-barrel storage tank on section 32, 32-24, and a 10,000-barrel tank has been finished on the Essex property. The tank on section 32 is to be connected with the general storage at Pentland.

Rapidly Drilling.

The Record Oil Company's well No. 1 on section 28, 31-23, which came in last week with a flow estimated at 1000 barrels a day, was drilled to a depth of about 3800 feet in less than two months. It was started October 29 and finished December 27, and is said to have been put down to the depth at which it proposed in a shorter time than any other well in the west side fields.

After producing for several hours the well sanded up, but the following day was reported flowing steadily, although the output was not as large as at the start. It is believed that the bridge formed by the sand was partially broken. The Record Oil Company's property borders on the Mays Oil Company.

In Oil Sand.

The Union Oil Company had about 100 feet of oil sand in well No. 5, La Habra Valley, yesterady. The hole was down about 3023 feet. The well is south of No. 4, which is doing about 950 barrels. It has good prospects for light oil. The Union's first producer in the valley—No. 3—is yielding about 150 barrels. Four strings of tools are operated.

Beldridge.

Well No. 3 on the Whittier lease, section 4, Beldridge district, is waiting for cement to set, being down 1000 feet. It is expected to encounter oil sand at about 800 feet. The sand was found at 860 in No. 1, but the formation seems to dip in the direction of No. 2. No. 1, which is not producing at present, is to be pumped out.

Notes and Personals.

A good showing of oil is reported in the Pittsburg-Beldridge Oil Company's No. 1 well, section 30, 28-31. It has been drilled through the cement.

The M. and T. Oil Company on section 36, 12-24, is redrilling well No. 1. A section of the string was shot off because of a bad joint of pipe. The four-and-a-half-inch casing is to be carried down to the sand. The hole is down about 3000 feet.

The Columbus Midway Oil Company has given a deed to L. P. McMurry for forty acres in the northwest quarter of section 32, 31-23, according to report. The Columbus Company is capitalized at $1,000,000, par value of stock $1, and 524,000 shares issued. At latest advices one rig was drilling on the holding. The headquarters of the company are in San Francisco.

The Sterling Development Company with $35,000 capital has been incorporated by H. B. Guthrey, N. P. Olsen and P. M. Shelby, all of San Francisco.

After a cessation of operations for several months while waiting for cement to set, the Luxor Oil Company resumed work on a well on section 12, 32-24. The hole is down 1000 feet with a four-and-a-half-inch casing, and cementing off is said to have been done just above the big sand.

The Brookshire Oil Company's No. 1 well in North Midway is reported to be located at 3700 feet.

The McKittrick Western well No. 1 on the Searchlight lease is down 1000 feet.

The Bakersfield Investment Company is constructing a refinery at Hanford, Kings county, and it is expected to start operations some time this month. The officers of the company are: President, George Calhoun; secretary, George W. Calhoun, Jr.; treasurer, Phil Meyer.

The well of the Traders' Oil Company on the Rambler lease was about to be redrilled at latest reports. Casing trouble necessitated the drawing of the seven-and-five-eighths-inch casing at 900 feet.

It is estimated that about 500 shots have been placed in the oil wells of Kern county this year. The dynamiting of wells is becoming a popular method of remedying casing trouble and increasing production.

Efforts are to be made to put the Union Oil Company's No. 1 well on section 36, 31-22 again on production. It has been idle for more than a year.

CAUSE OF WRECK.

Sheep Mist Overhangs Base of the Baldwin Hills and Blinds Motorman.

Three Persons Injured.

The dense fog that overhung the hills to the south and west of the city and obscured the vision along the base of the Baldwin hills on the old Venice branch, is ascribed by Pacific Electric officials as the cause of a rear-end collision on the Gardena line yesterday morning, between a motor coach and an express motor in which three men were slightly injured. They are: P. F. Kearney, No. 1 Moulton avenue; A. Reynolds and W. A. De Laris, addresses not ascertained.

The car in which these men were riding was south-bound to Torrance. A short distance north of Strawberry Park, the rear end of the motor suddenly loomed up in the fog ahead of the motorman. He reported that he made every effort to stop his car, which he declares was not moving at a high rate of speed, but the tracks were so slippery from the fog that he was unable to avert the collision.

Kearney, Reynolds and De Laris were injured by being thrown into the aisle of the car or against the back of the seats. They were not sufficiently hurt to make it necessary to send them to a hospital.

DESIGNS ACCEPTED.

Board of Supervisors Orders Detectives' Hero Medals Struck Off With All Possible Speed.

Designs for the medals to be presented by the Board of Supervisors to Detectives Browne, Hosick and Fitzgerald for signal bravery in suppressing the dynamiter, Carl Warr, at the City Jail, were submitted to the board yesterday. The board ordered the work done at once.

Each medal will carry a bar above it, with the name of the owner engraved thereon. A diamond will be set in each medal, and in the center of the disc will be reproduced in miniature the scene enacted at the jail.

Martin J. Jackson, artist and illuminator, has been given the contract to prepare the resolutions of appreciation adopted by the board for the other men who participated in the dynamite scare. These will be engrossed upon vellum, with appropriate binding.

Stupendous.

TEN MILLIONS LOSS IN EGGS!

ESTIMATE OF OMAHA MAN WHO IS VISITING HERE.

Believes Condition Due to Fact that Fall Was Mild and Hens Did Not Stop Laying at Usual Season. Number of Autos in California Indicate Prosperity.

That the dealers in cold storage eggs have lost $10,000,000 on the trade in the United States the past sixty days is the opinion of David Cole, president of the David Cole Creamery Company of Omaha, president of the Manufacturers' Association of his city, former head of the Commercial Club there, and vice-president of Omaha University, who is at the Hotel Windermere, Santa Monica, with his wife and daughter for the winter.

While not himself in the cold storage business Cole holds this system in the highest appreciation.

"It is cold storage," he said yesterday, "which has lifted the mortgages from the farms, given the farmers automobiles and built the good country roads. Some twenty years ago I sold eggs from $1 to $1.50 a case. That year I sold culinary butter at from 3 to 5 cents a pound. Modern cold storage was not then in use. The result was that the farmers were obliged to sustain a loss of perhaps four-fifths of their produce of a perishable character at the very season of their heaviest output. Cold storage has done away with this waste and the farmers are able to sustain themselves through the sale of their butter and eggs so that their corn and wheat crops are a clear profit.

"In their anxiety to fill their storage-houses dealers sometimes pay the farmer more than they can realize. Their probable loss this year in handling eggs is due to the fact that the fall was mild and the hens did not stop laying as they usually do at that season.

"It is a mistake to imagine cold storage works the people any injury by keeping prices at an unnatural or unreasonable figure. The law of supply and demand works in this as in everything else. It is also a fact that since London and New York are only six days apart these two great cities preserve a balance in the world's market and make it impossible to sustain any price for more than ten days. This especially applies to butter of which 5,000,000,000 pounds is annually consumed in the United States. On the other hand London frequently cables New York for butter by the shipload.

"When I retired as president of the Omaha Commercial Club a year ago Nebraska was twelfth in number of automobiles. I congratulate California on its many machines for they are certainly a true indication of the prosperity of a State. The automobiles in our State are owned by the farmers."

Mrs. Irene Wright, who is here with her parents, Mr. and Mrs. Cole, was graduated from De Pauw University when Bishop Hughes of San Francisco was its president. The last time and perhaps the only time that Bishop Hughes was arrested for speeding was at Omaha a few weeks ago when he was driven by Mrs. Wright, who is a noted singer and is one of the most popular of the younger matrons of Nebraska. The bishop escaped punishment and only his young hostess was fined.

FREIGHT CASE POSTPONED.

Lower Rates to Be Asked By Associated Jobbers of This City for the Owens River Valley.

The State Railroad Commission's hearing of the case of the Associated Jobbers of Los Angeles, who are asking reduced freight rates over the Southern Pacific between this city and the Owens River Valley, has been set for January 13 at 10 o'clock a.m. in the Supreme Courtrooms in the Bullard building. This case was set for yesterday; but Commissioner Eshelman, who is to hear it, asked that it be set forward on the calendar.

The Associated Jobbers are asking that rates to correspond with those now offered to and from San Joaquin and Imperial Valley points be offered in and out of the Owens River Valley and say that if such rates are given a trade running into the millions of dollars will accrue to Los Angeles.

The application of the Farmers' Warehouse Company for an order authorizing a stock issue, confirming the action taken July 1, last, purporting to issue stock, will be considered by the commission January 14. The South Antelope Valley Irrigation Company's application to sell, and the Palmdale Water Company's application to purchase, a water system situated in the Antelope Valley, will be heard by the commission January 18.

Primed.

FACT-LADEN, TO ESPOUSE CAUSE.

REPRESENTATIVE OLIVE MAN OFF TO WASHINGTON.

Will Argue Before Ways and Means Committee for Retention of Duties on Olive Oil—Great Mass of Business and Little Time Allowed Speakers.

With a big bundle of data regarding the California olive industry, Dr. L. J. Huff, president of the American Olive Company, left last night for Washington, where he will appear before the Ways and Means Commission January 6 in an effort to retain the present duties on olive oil. Dr. Huff is also to appear before the committee January 20, when the matter of duty on olives as a fruit will be considered.

The Ways and Means Committee is to conduct hearings from January 6 to 21 and in that time will consider all the schedules from A to N, the final day being given to the free list, administrative features and miscellaneous items. It is a huge job and each person desiring to be heard must apply to the clerk of the committee several days before the hearing in order to be assigned time. As part of the application each person is required to give name, permanent address, temporary address in Washington, person, firm or corporation represented, paragraphs of the act concerning which testimony will be given, brief mention of attitude toward revision of the tariff, and the amount of time desired.

In addition, a brief must be filed with the clerk together with any documents that the applicant wishes to place before the committee. The brief must state by items and paragraphs the changes in duties recommended, or duties desired retained, assigning in each instance reasons for recommendations; estimate the increase or decrease in imports which would result from suggested modification or the lowering of the duty; explain methods or experience relied on in making estimates; suggestions as to changes in phraseology of present tariff law, and suggestions as to betterment of the administrative features of the present law.

"I don't see how the Ways and Means Committee will ever complete its hearings in the time specified," remarked President Osborne of the Chamber of Commerce yesterday. "Two days are assigned to the hearings under each schedule. The hearing on olive oil is sandwiched in with the hearings on chemicals, oils generally, and paints. The two days the citrus and walnut men have their hearings will be given up to agricultural products and provisions. Olives as a fruit will also be considered at this hearing."

IN PRIMITIVE SINALOA.

Returned Immigration Inspector Describes Conditions in That Corner of Mexico.

Immigration Inspector Connell returned yesterday from Sinaloa, Mex., where he is interested in a colonization project involving the baronial estate of Senor De La Vega, in the foothills about thirty miles back of Ramos. Forty-five thousand acres are in the grant. The land is in a zone of ample rainfall, and cotton, bananas, limes, oranges and all sorts of grain are raised in abundance.

"The land and the people have progressed but little in the last 500 years," Connell said. "The houses are built of fine mahogany and Spanish cedar, and the wheels of the vehicles are of solid ebony logs. In the home of Senor De La Vega, the house, 135 feet long, is supported with solid timbers of mahogany and cedar, in many instances hand carved. There was no sign of any trouble in the section I visited, and our party was received with the greatest hospitality. Conditions in Sinaloa recall the state of affairs in Southern California before the great influx of easterners a half century ago. The most primitive methods are in evidence everywhere, but the people are kindly and law-abiding, and they have a hand of welcome to Americans, many of whom have settled in that country."

BEHAVE YOURSELVES.

Police Chief Orders that Persons on the Streets Must Obey All the Laws Tonight.

The New Year will not be welcomed with unusual scenes at midnight if the police can prevent it. It must be a decorous entrance, so the Chief announced yesterday. And he coupled that assertion with an order directing Capt. Murray to place additional officers and patrolmen on certain beats in the heart of the city.

For several weeks it had been whispered that the lid was to be lifted a little tonight in honor of the birth of a new year. It had been rumored that saloons would be permitted to keep open an hour or two later, and that liquor restrictions would be modified in cafes and restaurants to the extent of permitting the serving of drinks several hours after midnight.

All this was flatly denied yesterday by the Chief. He said that all laws will be enforced as rigidly tonight as any night during the year. Riotous street scenes will not be permitted, and confetti throwers will be arrested. Orders have been issued to all officers and patrolmen to stop the discharge of firearms and the unseemly blowing of horns.

For the maintenance of decorum in the heart of the city, Capt. Murray will place additional officers and patrolmen on the following designated streets:

East Seventh, Main to the river; East Ninth, Main to the river; East Fifth, Main to the Arcade Depot; Central avenue, First to Seventh; North Main, First to the Plaza; in the Russian colony; along San Fernando street; Main from Seventh to the Plaza, and along Alameda from First to and including Chinatown.

Finds Flaws.

SPLITS LEGACY SEVERAL WAYS.

NEVADA COURT BREAKS WILL MADE ON DEATHBED.

Young Orphans Get Smaller Share of Estate Now Than Expected from Aged Woman Who Meant to Befriend Them Handsomely. Widower Gets Half.

Unusual circumstances were connected with the making of the will of Mrs. Annie E. Osburn Graham and the appointment, in Reno Saturday, of her husband as administrator of the dead woman's estate, after the holographic document had been thrown out by the court, according to Miss Persia Lemmon, sister of Mrs. Graham, who has been living at the latter's former home, No. 1537 Arlington street, which also has been occupied by the husband, Dr. E. B. Graham.

The amount involved is $50,000. The will gave to Dr. Graham, Miss Lemmon says, property valued at less than $10,000, whereas about $30,000 was to be divided, according to its provisions, among two orphan nieces and an orphan nephew now living with relatives in Tacoma, and $10,000 was to go to Miss Lemmon. The Reno court, a news dispatch last night states, gives the doctor half the estate, leaving the remaining $25,000 to be divided among the orphans, all under 13 years of age, and Miss Lemmon, her sister, Mrs. Mary Bowman of No. 1115 East Fourteenth street, and their brother, W. E. Lemmon of Reno.

The will gave the latter $5 and made no provision for the second sister. Both are said to be moderately wealthy. Mrs. Graham, before her marriage to the doctor four years ago, was the widow of R. S. Osburn, a Reno banker, who is said to have left her the money disposed of in her will. Dr. Graham's age is given as 75.

"My sister tore her first will up shortly before the making of the second, and gave us no reason for her action," said Miss Lemmon last evening. "Last September, while on what proved to be her death bed, she made a second will in her own handwriting, and her husband was the only one in the room at the time. Instead of calling witnesses in to sign the document, he took it down the street and had a grocer and hardware man attach their signatures. He also supplied the paper upon which it was written. My understanding is that a holographic will—that is one written in the handwriting of the person whose property is involved—will stand in court without witnesses, provided there is no printed form on the paper upon which it is written. The paper supplied by the doctor had printing on it.

"I presume this fact, together with the further fact that the witnesses whose signatures were attached did not actually see my sister sign the document, accounts for its being thrown out. The doctor pleads ignorance of the law in this connection. He posed as being possessed with only the most altruistic motives, and made my sister believe he was perfectly satisfied with the provisions of the will. My living sister and brother had enough money of their own and Mrs. Graham knew they would rather the orphan children and I should be the beneficiaries. Dr. Graham has been in Reno for three weeks and we have had attorneys there."

HELD TO ANSWER.

Man Who Pleaded Insanity on Former Occasion Must Prove It This Time in Superior Court.

Nathaniel W. Chater, former cashier in the electrical department of the City Clerk's office, was held to answer yesterday in the Superior Court on a charge of embezzlement after an examination before Justice Young, who had returned to the bench after a week's illness.

The specific charge against Chater, preferred by Deputy District Attorney Veitch, was that on March 24, 1910, he withheld $20 of city funds. The real shortage, according to City Auditor Meyers, is $2500. Veitch says that Chater may be tried later on other counts, since many are available.

The prosecution called City Treasurer Hance and various clerks from other city departments to the stand. It was shown by documentary evidence that Chater's receipts for permits on the day in question were $142, but according to his deposit slips only $122 reached the bank. From March 24 to March 31 he got away with $142, according to the allegation made in court by Veitch.

The defense, represented by Attorney Hubert Morrow, made no argument on the facts of the case, leaving the unavoidable inference that they will fight it in the higher court by entering a plea of insanity. When Chater was first arrested his relatives swore to an insanity complaint and he was sent to Patton, whence he soon made his escape, living later in San Diego, where he was arrested.

ORANGE CROP.

LINDSAY, Dec. 30.—Accurate figures for the orange shipping during 1912 were given out by the Southern Pacific officials yesterday. According to the freight records of the local station the total consignments from the Lindsay district from January 1, 1912, to date were 1342 cars, as against 1840 cars for a similar period last year. The difference is a fair indication of the falling off in production for the present season.

November of the present year showed the heaviest shipping when 522 cars of oranges left for the East. In December the total was 428 cars.

It's Best To Have

ready to use at first sign of trouble the best corrective for any disorder of the organs of digestion. The earlier you seek relief the easier it will be to get it—and the more certain it will be that the trouble will not lead to something worse. It is universally admitted that

BEECHAM'S PILLS

are the safest preventive as well as the most reliable corrective of stomach, bowel, or liver troubles. They bring about regular, natural, healthful action. All through the body—in every organ, every nerve—in actions, vigor and spirits—you will feel the benefit of Beecham's Pills—and quickly, too. You will save yourself suffering if you have this matchless aid to health

Ready On Hand

Sold everywhere. In boxes 10c., 25c.

Hairdressing and Manicuring Parlors, Second Floor.

VILLE DE PARIS

317-325 312-322
SO BROADWAY SO HILL STREET

A. FUSENOT CO.

Auto Gloves, Scarfs, Bonnets, and Coats

For Your

New Year's Day Motor Trip

The approaching holiday—with its attendant festivities for both night and day—will call for a diversity of new articles, from among which we especially mention.

Automobile Gloves

In tan or black, with stiff cuffs and adjustable strap at wrist.....$3.00 Pair
MOTOR GLOVES, with lined soft cuffs and elastic wrists, in tan only.....$3.50 Pair
PLYMOUTH BUCKSKIN GAUNTLET GLOVES, in gray. Prices.....$1.75 and $2.25 Pair

Automobile Scarfs at $5.00

At this price we offer a splendid assortment of chiffon motor scarfs with satin borders. The color range includes brown, navy, taupe, gray, green, cadet blue, pink, lavender, light blue, white and maize.

Parisian
Automobile Bonnets

IMPORTED NOVELTIES— ½ PRICE
"Ville" Exclusive Styles, at.....

These chic novelties are made of a combination of materials, such as: satin and tapestry, pongee silk and tapestry, and have chiffon veils to match. In addition to being especially appropriate for motor wear, they are very becoming. Note sale prices:

$18.00 Bonnets at.....$9.00
$20.00 Bonnets at.....$10.00
$25.00 Bonnets at.....$12.50

On sale in Millinery Dep't., Second Floor.
In addition to the above we show

VELVET AUTO CAPS
Trimmed with French Novelty Ribbon. PRICE, $3.50.

Automobile Coats

VALUES FROM $40.00 TO $60.00

Specially Priced at **$29.50, $34.50 and $39.50**

Modish models, made of fashionable coatings in a variety of desirable colorings.

Help Advertise California

by sending

The Times

Midwinter Number

To Friends in the East

This great special edition, which is Southern California's message to the world, recites the story of the sensational unfoldment of metropolitan Los Angeles, details golden opportunities in innumerable fields of endeavor for bread-winners and capitalists, and dwells at length upon the incomparable climatic and scenic attractions of Southern California.

Nearly 200 pages of concise succinct, encyclopaedic, reliable information concerning California. Issued in permanent magazine form—superbly illustrated in monocrome and color plates.

Copies wrapped for mailing 10 cents each. With postage 15 cents. Advertising rates on request. Phones Main 8200, Home 10391. Address The Times, New Times Building.

New Year's Day

—The Day of Banquets

Calls for Correct Table Service

On no other one day of the year, is the Table Service so much in evidence, and the fastidious hostess, more anxious to have every detail exquisitely right.
Let us help you—whether it be in the selection of a single platter or an entire Wine Service—a Punch Bowl or a Dinner Set.

We Feature Table Glassware

in stem and fancy pieces in blown, pressed, cut glass, rock crystal, engraved, etc. Complete Table Glassware services from $15 to $500.

Goblets	*$5.00 per doz.*
Champagnes	*$6.50 " "*
Cordials	*$4.25 " "*
Clarets	*$4.75 " "*
Wines	*$4.50 " "*
Finger Bowls	*$6.50 " "*

How About a Punch Bowl?

Exchange—well-wishes over one of these exquisite Punch Bowls we feature. They come in plain or cut glass, in hand-painted china, Royal Doulton china, brass and silver.

Large Punch Bowl with footed key pattern at $4.50—Punch Glasses to match at $1.50 per doz.—Colonial patterned Punch Glasses at $4.50 per dozen. Cut Glass Punch Bowls from $55 up. Community Punch Ladles at $6.50.

Parmelee-Dohrmann Co.
436-444 South Broadway

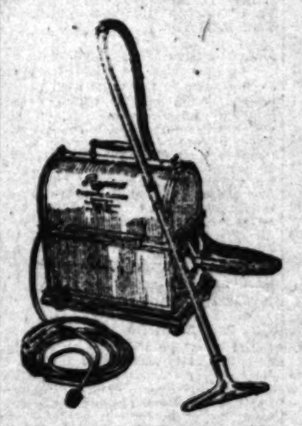

The Regina
A Real
VACUUM CLEANER

Built for Long Efficient Service and to Fit Your Pocketbook.

FOUR MODELS
$11.50 to $128.00

Arrange for Demonstration.

PACIFIC STATES ELECTRIC CO.
324-330 South Los Angeles St.
10811. Main 8071.

Chicago 3 Days

Route of the Los Angeles Limited—San Francisco Overland Limited. Let us arrange your trip East.
C. A. THURSTON,
Gen. Agt. C. & N. W. Ry.,
101 S. Spring St.

A. GREENE & SON,
Exclusive Ladies' Tailors.
Fall Woolens and
Fashion Plates now being shown.
821-5 W. SEVENTH ST.
Third Floor.

For Solid Gold Crowns
For a Full set of Guaranteed Teeth $5
Painless Extraction Guaranteed.
YALE DENTISTS
Open Sundays, 9 to 12. Third Floor, Parmelee-Dohrmann Bldg., 441 So. Broadway

SOCIETY

Miss Naomi Stimson,

One of the young hostesses who entertained last evening with a dancing party at the Ebell Clubhouse.

YOUNG STUDENTS home for the holidays are being entertained each day with themost enjoyable functions and the different sorority and fraternity dances are proving gayer than ever before. Last evening young women of the Sigma chapter of the Alpha Pi Phi sorority complimented 200 friends with a dancing party at the Ebell Clubhouse.

A wealth of beautiful California poinsettias in large clusters were banked in the receiving and ballroom while the stage presented a holiday appearance—a huge Christmas tree laden with gifts having been erected in the center. The patio was attractive with red electric lights and near here stood the receiving party including Miss Isabel Percival, Miss Ethel Stimson, Miss Naomi Stimson, Miss Lulu Jones, Miss Erma Taylor, Miss Ruth Taylor, Miss Flora McLean, Miss Rowena Leman, Miss Lillian Le Polda, Miss Minnie Matheis, Miss Kathleen Roberts, Miss Adelaide Mahon, Miss Frances Wylie, Miss Isadora Couts, Mr. and Mrs. C. M. Stimson, Mr. and Mrs. J. T. Percival, Mr. and Mrs. F. M. Jones, Mr. and Mrs. Walter Wylie, Mr. and Mrs. Ernest Taylor, and Mr. and Mrs. Charles Gobel, who chaperoned the young guests. Arend's orchestra played beneath the Christmas tree.

Married Last Evening.

Miss Isabel Margaret Forbes became the bride of Ralph Archibald White at a quiet wedding last evening, the service having been in charge of Rev. Dr. Baker P. Lee of Christ Church, who spoke the lines at the home of the bride-elect's mother, Mrs. Margaret Forbes of No. 1029 South Hope street. Miss Forbes, in white charmeuse trimmed with silk shadow lace, entered on the arm of her brother, Allan Forbes, who came from Bakersfield for the wedding. Miss Ada F. Forbes, in an embroidered white lingerie over pink satin, assisted as maid-of-honor, while another sister, Miss Nina, in white voile over pink with trimmings of lace, was bridesmaid. Both young women carried arm bouquets of Killarney roses and the bridal flowers were roses and lily of the valley. Walter E. Austin was best man. A buffet supper followed the service and Mr. and Mrs. White left immediately for Berkeley, where Mr. White is associated with the university.

Guests of Parents.

Miss Evelyn Trent of Stanford is the guest during the holidays of her parents, Mr. and Mrs. Lamartine C. Trent, of the Huntley apartments.

Engagement Announced.

News of the engagement of Mrs. Harriet B. Baird of New York and Edward McVitty of Bryn Mawr, will be received with interest by their friends in this city. Both are passing the winter in Pasadena.

Sorority Party.

Miss Chloe Phillips of No. 5303 Yale street, was hostess at a luncheon and Christmas tree party last week. The guests were Mrs. P. A. Sparks, Mrs. C. W. Conegys, Miss Mayme Bauer, Miss Olive Hogan, Miss Margaret Reeves, Miss Agnes Gaskill, Miss Jean Gordon, and Miss Marion Bristol.

Emanon Club

During the remaining winter months members of the Emanon Club will give a series of informal dances at the Goldberg-Bosley assembly rooms. The club members are Jack Foerster, Ray Hawley, Charles Kierulff, Randal Toland, Richard Crawford, Sidney Twining, Harold Waggoner and Rufus Nevill.

In Tia City.

Mr. and Mrs. W. H. Alley, Mrs. [illegible] Gretchen and Schuyler M. Cole of Santa Barbara motored to [illegible] and are settled at Hotel Alvarado.

News From Nebraska.

The following clipping from Nebraska will be of interest: [illegible] (Neb.) Louis Robison, a wealthy retired farmer and extensive property owner of Valley, Neb., was married at high noon yesterday to Miss Lois Buell of Los Angeles, Cal., second daughter of Mr. and Mrs. Asa Dixon, jr., at the home of the latter in this city. Only immediate relatives of the contracting parties were in attendance and the ceremony was performed by the Rev. Charles P. Lang, pastor of the local Methodist Episcopal Church. As decorations, the bride carried a bouquet of white roses and wore orange blossoms in her hair, the flowers having been sent from California by friends of the bride to be worn on the occasion. After the ceremony the guests partook of a wedding dinner and about 3 o'clock the couple left in an automobile for Valley, where they will make their home, amid the congratulations and well wishes of those assembled.

The bride has been a successful business woman in Los Angeles, Cal., for the past twenty years and it was while visiting at the home of her sister, Mrs. William Miller of Valley, that she met Mr. Robison, and the wedding of yesterday is a culmination of the friendship that sprang up between them.

Among the relatives from abroad who were present at the wedding were: Mr. and Mrs. W. W. Dixon of Tekamah, Mr. and Mrs. William Miller and Mr. and Mrs. N. Pierce of Valley and Mr. and Mrs. J. J. Miller of Omaha.

In the North.

Mrs. Emil Firth of No. 675 South Westmoreland avenue with her mother, Mrs. M. M. Ritterband of No. 655 South Berendo street, are in San Francisco, where they will remain for several weeks at the St. Francis.

Wedding Anniversary.

Mr. and Mrs. W. L. Malone were very pleasantly surprised at their home, No. 2270 Cambridge street, Saturday night by about fifty of their friends, the occasion being their twenty-fifth wedding anniversary.

Open House.

Mr. and Mrs. A. J. Koll, No. 1633 West Eleventh street, will keep open house New Year's Day from 2 to 4 o'clock in the afternoon and from 7 to 11 o'clock in the evening.

Recent Dinner.

A dinner party was given last Thursday evening at the home of William G. Thiele and Paul E. Herbst, No. 1139 Trenton street. Appropriate cards marked places at the table for the Misses Helen Roch, Alice Roch, Laura Hoebel, Elsie Hoebel, Doretta Hoebel, Catharine Thiele, Ruth Winkler, Augusta Thiele, Ardis Blanche Olds, Dorothy McKenzie, Mamie Bourland and the Messrs. George C. Wieman, John S. Wieman, Robert E. McKenzie, Alfred Kurrle, Fred Friegel, William G. Thiele and Paul E. Herbst.

Mrs. Youmans Entertained.

The chandelier banked from the ceiling down to the table with pepper boughs, from out of which peeped snowballs attached to red ribbons, which were festooned to each cover, and a mound of poinsettias for a centerpiece characterized the Christmas dinner given Wednesday by Mrs. Edward Towner Youmans at her home, No. 408 Occidental boulevard. Cards ornamented with holly on which were characteristic verses marked covers for Mr. and Mrs. Charles C. Hudson, Mr. and Mrs. Fred Hudson, Mr. and Mrs. Edward Coans, Miss Dorothy Youmans, Dick Hudson, James Mulligan of Wilkesbarre, Pa., and M. L. Wymard of Pittsburgh.

Miss Rigg Weds.

The marriage of Miss Elsa M. Rigg, daughter of Mr. and Mrs. William B. Rigg of No. 5768 Aldanes avenue, and David Crane Brown of San Francisco, was consummated last night, the ceremony being performed at the home of the bride's parents by Rev. George L. Sprining, a Presbyterian minister of Pasadena. A pretty Episcopal double-ring ceremony was used. The service was witnessed by about twenty-five relatives of the bride and groom, who were unattended. Following the ceremony a wedding supper was served. Mr. and Mrs. Brown left for Oakland. The out-of-town witnesses at the wedding last evening were Mr. and Mrs. Irving Brown of Santa Susana, Mr. and Mrs. Theodore Taylor of Pasadena, Rev. and Mrs. Spining of Pasadena, Mr. and Mrs. Albert Marpie of Tropico, Mrs. H. H. Poole of Rock Comes, Iowa, and Miss M. Alice Rigg of Salt Lake City, Utah.

Used Piano Bargains

At Prices That Will Sell All We Have Before Inventorying Is Finished

STEINWAY GRAND, like new	$750.00
MATHUSHECK Upright	175.00
HALLETT & CUMSTON Upright	125.00
STERLING, Walnut Case	225.00
J. & C. FISCHER, Rosewood	175.00
GEO. STECK, Ebonized	160.00
PRICE & TEEPLE, Mahogany	275.00
WESER BROS., Mahogany	175.00
S. L. HOUSE, Walnut	150.00
LISZT, Ebony	150.00
VOSE, like new	300.00
CABINET PLAYERS	$25.00 up
ORGANS	15.00 up
SQUARES	35.00 up

And many others.

See Us While the Selection is Large. Easy Terms if Desired.

The Wiley B. Allen Co.

416-418 S. BROADWAY.

Philadelphia St., Whittier; 123 E. Colorado, Pasadena, and Fifty Other Stores and Agencies. Steam & Hamilo, Angeles and Victor Dealers.

Baking Instructions for

A Recipe File for 33c

Containing recipes by Mrs. C. E. Pearce, Domestic Science Director Y.W.C.A., Los Angeles. Over three thousand women are now using this modern Cook Book. You should have one for 1913. Price 25c and 8c extra for postage. Mailed anywhere for 33c in stamps. Send today to

Globe Mills, Los Angeles

"A-1"

"Clean-Up."

(Continued from First Page.)

the removal of all material of an inflammable character and the placing of papers, and rubbish in fireproof vaults or other receptacles.

Under the present law the authority of the chief, who is ex-officio fire marshal, only permits him to keep stairways clear of inflammable material. In some instances, he says, the most dangerous accumulation is found not only in basements of buildings housing scores of persons, but often jammed against the gas meters, and practically insuring great loss of life in the event of fire. It is due to the careful work of the department that many disastrous fires have been prevented. Now the chief proposes to go much further, if the Council will adopt the proposed ordinance, and compel a general cleaning up.

A BAD RECORD.

The year 1912 has been the busiest in the history of the fire department, and by midnight tonight, when the calendar years ends, approximately 235 more alarms will have been answered than last year. Up to 3 o'clock yesterday afternoon 3424 alarms had been recorded, and the statistics changed frequently while the chief was talking.

Last year 1800 alarms were answered. The increase the chief attributes to the natural growth of the city, and the carelessness of a portion of the public in handling stoves and explosives. A number of lives have been lost during the year, but the efficiency of the department has been maintained at a high standard and notwithstanding the large number of alarms the monetary loss is likely to figure less than a year ago when there were many less fires.

This month has been the heaviest the department has ever had in number of alarms, 323 runs having been made up to 3 o'clock p.m. yesterday, to which number ten or more will be added by tonight. Last week was the liveliest of the year with one exception. The apparatus "rolled" seventy-three times, as against seventy-five trips for a seven-day period earlier in the year.

There were 313 alarms for the first six months of the year and 1900 for the second half year up to yesterday afternoon. April and May share the low honors with 161 fires each and, next to December, last February with its shortage of days rolled up the largest record, with 196 alarms.

SERIOUS PROBLEMS.

One of the puzzling problems which the chief is called upon to solve is the adequate protection of the districts from which apparatus is withdrawn during a fire. To meet these exigencies a series of charts has been prepared, as intricate as a game of chess, showing the manner in which idle apparatus is moved over the municipal board to "cover" the holes left by the active paraphernalia. The chief is kept constantly informed of the movements of his army, and a full night's sleep is almost an unknown luxury to him.

A general alarm, or "three fours," is a fourth alarm, and calls all of the apparatus in the city, excepting, of course, the far outlying boroughs, like San Pedro. This is to be changed tomorrow, and a fifth alarm added, which will be the general alarm and known as two elevens (11-11.) Through this change the chief expects to always have some apparatus left for the protection of that part of the city removed from the fire belt. The fourth alarm will still call a large percentage of the fire-fighting force to the scene, and the fifth, or general alarm, will never be resorted to except in cases of the gravest emergency.

There are forty-four companies and 400 men in the department at the present time. The business section of the city, the chief says, is well protected, but he needs at least one more man per company outside of the downtown district. The efficiency of the department is high and with the addition of more automobile equipment and the establishment of an adequate alarm system, still better results are anticipated.

Four of the most costly and serious fires of the year have occurred during the last six months, of which the destruction of the Merchants' Ice and Cold Storage plant on September 30 was the costliest and one of the most spectacular. The loss on building and contents was $131,350. On October 3 The Times warehouse fire entailed a loss of $65,000, and on the night of November 13 the St. George Hotel was burned at a cost of four lives and $17,500. The only 4-4-4, or general alarm, for the six-month period, was for the fire in the Phillips Block, a month ago, and this was because of its location in the downtown district. Its monetary loss was said to be only $60,000.

Car Fired Upon.

(Continued from First Page.)

casion, when a vain attempt might have been made to board the car, but Hand and his motorman, E. Branch, can remember no such incident.

The shot was fired at 5:25 o'clock, while the car, No. 949, outward bound, was near what is known as the high bridge, between Sawtelle and Beverly. There is a flag station at this point but the motorman says no one tried to stop the car, which was traveling about forty-five miles an hour.

Judging by the manner in which the shot scattered, the man must have stood 100 feet or more from the car. Hand was just inside the door, standing, when there came the sharp report of the gun and the smashing of glass. None of the twenty-five passengers was struck.

Branch immediately stopped the car and ran back to the scene of the shooting. Passengers joined in the search for the man with the weapon. He could not be found. The run was continued into Santa Monica, where Hand's wounds were dressed by Dr. G. A. Fielding. The shot did little more than break the skin, and did not lodge in the flesh. Hand thinks the cut may have been made by bits of flying glass, but the doctor says the wounds apparently were made by shot. They are in the region of the mouth. Hand was relieved from duty and went to his home in Sawtelle.

The sheriff's office was notified and several deputy sheriffs were sent to the scene of the shooting. They could find no trace of the man wanted. There is only one house near this part of the line. No clew was found here. No one was found who witnessed the shooting, or who had noted any suspicious character in the vicinity.

The fact that birdshot was used would seem to indicate that there was no desire on the part of the man behind the gun to kill anyone, for such a charge could not prove fatal at the distance from which the shot was fired.

Try Murine Eye Remedy for Red, Weak, Watery Eyes and Granulated Lids.

BURKE'S Dry Gin is selected by connoisseurs who appreciate a clean, delicately flavored gin.

J. W. Robinson Co.

Broadway and Third

Leather Goods Reduced to Half Price —And Less!

Bags of Velvet Calf—Bags of Morocco and Pin Seal—Bags in Dull Browns and Blues—in Gray and Black—Bags in the newest of Envelope shapes, Bags flat, Bags in slender Oblongs and Bags almost square.

Bags at Half Price!

There's a very new model in dull brown, velvet Calf—and lined in golden brown moire. It's edged with a gold link pattern and has a fastening of gold.

A stunning bag of black pin seal—lined in apricot moire. And with the most complete fittings—pencil, mirror, memo book, pocket book—and a series of very convenient moire pockets.

And in violet-blue—a velvet calf model with a long double handle—and a pin seal model with sapphire colored clasp and gold mountings.

The Loveliest of the New Bags of Finest Leather —And Marked to Just Half

Very good style card cases, Bill cases and Pocket books of Austrian Leather—tooled in attractive design and wonderfully new color combinations.

These Are Half Price, Too

And in Russian Leather, Alligator and Cow-hide—"Overnights"—are now marked down to half price—

There are just six of these handy, popular cases and they're slightly rubbed. But splendid values—

Fitted out with everything to make a week-end visit comfortable—Gold stoppered bottles, ivory backed brushes—a comb—triple mirrors—manicure things—soap dish—

Just Half Price for These Completely Fitted— Convenient "Over Night" Cases

And two of those popular English Tea Baskets—one in wicker, one of leather—have been marked down to only $7.50 each.

Two of cups, spoons, metal dishes, napkins—a Tea Pot—all the necessaries for a wayside lunch for two. Packed attractively and compactly into an English Tea Basket.

And Reduced to $7.50 Each!

New York

I. Magnin & [illegible]

Makers, Importers and Retailers of Ladies', Misses' and Children's Wear,
Grant Avenue at Geary Street,
San Francisco,

Have Opened a Permanent Shop at the Maryland Hotel,
Where Your Inspection Is Most Cordially Solicited

This Elegant Louis 14th Shop for Particular Feminine with its radiant attractions represent the same policy that has made the name "Magnin" a synonym for reliable and up to the minute wearing apparel. Only worthy garments will find their way to this unique shop, and articles will not be priced exorbitantly.

The above space will be changed daily and will contain the announcement of the arrival of new [illegible]

Maryland Hotel, Pasadena — Potter [illegible], Santa [illegible]

Whittemore's Shoe Polishes

FINEST QUALITY — LARGEST VARIETY

"DEE" KIDS the only ladies' shoe dressing that positively contains oil. Blacks and Polishes ladies' and children's boots and shoes, shines without rubbing. Mfgs. etc. "FRENCH GLOSS," etc.

"DEE" combination for cleaning and polishing all kinds of russet or tan shoes, 25c. "FIX" size, 10c.

"QUICK WHITE" (in liquid form with sponge) cleans and whitens dirty canvas shoes. 10c, 25c.

"DEE" CLEANS and whitens canvas shoes. In round, white cake, packed in slide-lid boxes, with sponge, 10c. In aluminum, large aluminum boxes, with sponge, 25c.

"DEE" combination for gentlemen who take pride in having their shoes look A-1. Blacks coat and vamp of all black shoes. Polish with a brush or cloth, 25 cents. "EASY SHINE" size, 10 cents.

If your dealer does not sell these goods send us his name and address and 10c for "DEE" KIDS size or 25c for "DEE" KIDS large size and we will see that you are supplied. Postage paid.

WHITTEMORE BROS. & CO.,
30-32 Albany Street, Cambridge, Mass.
The Oldest and Largest Manufacturers of Shoe Polishes in the World.

IMPORTANT TO GAS USERS.

You can now heat with gas. No waste. No waste. No worry. No dust. No dirt. No odor. Write for booklet—"PERFECT HEATING WITH GAS."

LOS ANGELES VACUUM GAS HEATING CO., 314½ West Second St.

Deaf He[illegible]

An ordinary conversation [illegible] distinctly heard by those using the [illegible]

ACOUSTICON.

It is one of the most wonderful [illegible] of the age. Can be [illegible] individual requirements of [illegible], conveniently and [illegible] Sold on merit alone. [illegible] of charge and if it doesn't do [illegible] send it back. Said under [illegible] bond. Cut this out [illegible] before you. Manufactured by [illegible] The General Acoustic Co. [illegible] Bldg., Los Angeles, Cal.

THE GREATEST OF THE 20TH [illegible]

DR. CLARK, 121 S. [illegible]

LEASE [illegible]

Everything Gone [illegible]

H. Gr[illegible]

The Jewe[illegible]

548 South [illegible]

Society

Miss Naomi Stimson,

One of the young hostesses who entertained last evening with a dancing party at the Ebell Clubhouse.

YOUNG STUDENTS home for the holidays are being entertained each day with themost enjoyable functions and the different sorority and fraternity dances are proving gayer than ever before. Last evening young women of the Sigma chapter of the Alpha Pi Phi sorority commemorated 300 friends with a dancing party at the Ebell Clubhouse.

A wealth of beautiful California pohmettias in large clusters were banked in the receiving and ballroom while the stage presented a holiday appearance—a huge Christmas tree laden with gifts having been erected in the center. The patio was attractive with red electric lights and near here stood the receiving party including Miss Isabel Percival, Miss Ethel Stimson, Miss Naomi Stimson, Miss Lulu Jones, Miss Erna Taylor, Miss Ruth Taylor, Miss Flora McLean, Miss Rowena Leman, Miss Lillian Le Folds, Miss Minnie Matheis, Miss Kathleen Roberts, Miss Adelaide Mahon, Miss Frances Wylie, Miss Isadora Coats, Mr. and Mrs. C. M. Stimson, Mr. and Mrs. J. T. Percival, Mr. and Mrs. F. M. Jones, Mr. and Mrs. Walter Wylie, Mr. and Mrs. Ernest Taylor, and Mr. and Mrs. Charles Gobel, who chaperoned the young guests. Arend's orchestra played beneath the Christmas tree.

—o—

Married Last Evening.

Miss Isabel Margaret Forbes became the bride of Ralph Archibald White at a quiet wedding last evening, the service having been in charge of Rev. Dr. Baker P. Lee of Christ Church, who spoke the lines at the home of the bride-elect's mother, Mrs. Margaret Forbes of No. 1039 South Hope street. Miss Forbes, in white chartreuse trimmed with silk shadow lace, entered on the arm of her brother, Allan Forbes, who came from Bakersfield for the wedding. Miss Ada F. Forbes, in an embroidered white lingerie over pink satin, assisted as maid-of-honor, while another sister, Miss Nina, in white voile over pink with trimmings of lace, was bridesmaid. Both young women carried arm bouquets of Killarney roses and the bridal flowers were roses and lily of the valley. Walter E. Austin was best man. A buffet supper followed the service and Mr. and Mrs. White left immediately for Berkeley, where Mr. White is associated with the university.

Guests of Parents.

Miss Evelyn Trent of Stanford is the guest during the holidays of her parents, Mr. and Mrs. Lamartine C. Trent, of the Huntley apartments.

Engagement Announced.

News of the engagement of Mrs. Harriet B. Baird of New York and Edward McVitty of Bryn Mawr, will be received with interest by their friends in this city. Both are passing the winter in Pasadena.

Sorority Party.

Miss Chloe Phillips of No. 5903 Hobe street, was hostess at a luncheon and Christmas tree party last week. The guests were Mrs. P. A. Sparks, Mrs. C. W. Comegys, Miss Mayme Bauer, Miss Olive Hogan, Miss Margaret Reeves, Miss Agnes Stanchi, Miss Jean Gordon, and Miss Marion Bristol.

Emanon Club

During the remaining winter months members of the Emanon Club will give a series of informal dances at the Goldberg-Bosley assembly rooms. The club members are Jack Poerster, Ray Hawley, Charles Klargill, Randal Toland, Richard Crawford, Sidney Twining, Harold Waggoner and Rufus Nevill.

To Visit City.

Mr. and Mrs. W. H. Alley, Mrs. [illegible] Stockton and Schuyler M. Cole of Santa Barbara motored to [illegible] and are settled at Hotel Alexandria.

News From Nebraska.

The following clipping from Nebraska will be of interest:

[illegible] (Neb.) Louis Robison, a wealthy retired farmer and extensive property owner of Valley, Neb., was married at high noon yesterday to Miss Lois Bissell of Los Angeles, Cal., second daughter of Mr. and Mrs. Asa Bissell, Sr., at the home of the latter in this city. Only immediate relatives of the contracting parties were in attendance and the ceremony was performed by the Rev. Charles P. Lang, pastor of the local Methodist Episcopal Church. As decorations the bride carried a bouquet of white roses and wore orange blossoms in her hair, the flowers having been sent from California by friends of the bride to be worn on the occasion. After the ceremony the guests partook of a wedding dinner and about 3 o'clock the couple left in an automobile for Valley, where they will make their home, amid the congratulations and well wishes of those assembled.

The bride has been a successful business woman in Los Angeles, Cal., for the past twenty years and it was while visiting at the home of her sister, Mrs. William Miller of Valley, that she met Mr. Robison, and the wedding of yesterday is a culmination of the friendship that sprang up between them.

Among the relatives from abroad who were present at the wedding were: Mr. and Mrs. W. W. Dixon of Tekamah, Mr. and Mrs. William Miller and Mr. and Mrs. N. Pierce of Valley and Mr. and Mrs. J. J. Miller of Omaha.

—o—

In the North.

Mrs. Emil Firth of No. 675 South Westmoreland avenue with her mother, Mrs. M. M. Ritterband of No. 688 South Berendo street, are in San Francisco, where they will remain for several weeks at the St. Francis.

—o—

Wedding Anniversary.

Mr. and Mrs. W. L. Malone were very pleasantly surprised at their home, No. 2270 Cambridge street, Saturday night by about fifty of their friends, the occasion being their twenty-fifth wedding anniversary.

—o—

Open House.

Mr. and Mrs. A. J. Koll, No. 1622 West Eleventh street, will keep open house New Year's Day from 2 to 6 o'clock in the afternoon and from 7 to 11 o'clock in the evening.

—o—

Recent Dinner.

A dinner party was given last Thursday evening at the home of William G. Thiele and Paul E. Herbst, No. 1139 Trenton street. Appropriate cards marked places at the table for the Misses Helen Roch, Alice Roch, Laura Hoebel, Elsie Hoebel, Doretta Hoebel, Catherine Thiele, Ruth Winkler, Augusta Thiele, Ardis Blanche Olds, Dorothy McKenzie, Mamie Bourland and the Messrs. George C. Wieman, John S. Wieman, Robert B. McKenzie, Alfred Kurrie, Fred Friegel, William G. Thiele and Paul E. Herbst.

—o—

Mrs. Youmans Entertained.

The chandelier banked from the ceiling down to the table with pepper boughs, from out of which peeped snowballs attached to red ribbons, which were festooned to each cover, and a mound of poinsettias for a centerpiece characterized the Christmas dinner given Wednesday by Mrs. Edward Towner Youmans at her home, No. 408 Occidental boulevard. Cards ornamented with holly on which were characteristic verses marked covers for Mr. and Mrs. Charles C. Hudson, Mr. and Mrs. Fred Hudson, Mr. and Mrs. Edward Coane, Miss Dorothy Youmans, Dick Hudson, James Mulligan of Wilkesbarre, Pa., and M. L. Wymard of Pittsburgh.

—o—

Miss Rigg Weds.

The marriage of Miss Elsa M. Rigg, daughter of Mr. and Mrs. William B. Rigg of No. 5768 Aldanea avenue, and David Crane Brown of San Francisco, was consummated last night, the ceremony being performed at the home of the bride's parents by Rev. George L. Spining, a Presbyterian minister of Pasadena. A pretty Episcopal double-ring ceremony was used. The service was witnessed by about twenty-five relatives of the bride and groom, who were unattended. Following the ceremony a wedding supper was served. Mr. and Mrs. Brown left for Oakland. The out-of-town witnesses at the wedding last evening were Mr. and Mrs. Irving Brown of Santa Susana, Mr. and Mrs. Theodore Taylor of Pasadena, Rev. and Mrs. Spining of Pasadena, Mr. and Mrs. Albert Marple of Tropico, Mrs. H. E. Foote of State Center, Iowa, and Miss M. Alice Rigg of Salt Lake City, Utah.

Used Piano Bargains

At Prices That Will Sell All We Have Before Inventorying Is Finished

STEINWAY GRAND, like new	$750.00
MATHUSHECK Upright	175.00
HALLETT & CUMSTON Upright	125.00
STERLING, Walnut Case	225.00
J. & C. FISCHER, Rosewood	175.00
GEO. STECK, Ebonized	160.00
PRICE & TEEPLE, Mahogany	275.00
WESER BROS., Mahogany	175.00
S. L. HOUSE, Walnut	150.00
LISZT, Ebony	150.00
VOSE, like new	300.00
CABINET PLAYERS	$25.00 up
ORGANS	15.00 up
SQUARES	35.00 up

And many others.

See Us While the Selection is Large. Easy Terms if Desired.

The Wiley B. Allen Co.

416-418 S. BROADWAY.

Philadelphia St., Whittier; 125 E. Colorado, Pasadena, and Fifty Other Stores and Agencies. Steger & Sterling, Angelus and Victor Dealers.

"Clean-Up."

(Continued from First Page.)

the removal of all material of an inflammable character and the placing of papers, and rubbish in fireproof vaults or other receptacles.

Under the present law the authority of the chief, who is ex-officio fire marshal, only permits him to keep stairways clear of inflammable material. In some instances, he says, the most dangerous accumulation is found not only in basements of buildings housing scores of persons, but often jammed against the gas meters, and practically insuring great loss of life in the event of fire. It is due to the careful work of the department that many disastrous fires have been prevented. Now the chief proposes to go much further, if the Council will adopt the proposed ordinance, and compel a general cleaning up.

A BAD RECORD.

The year 1912 has been the busiest in the history of the fire department, and by midnight tonight, when the calendar years ends, approximately 235 more alarms will have been answered than last year. Up to 3 o'clock yesterday afternoon 1824 alarms had been recorded, and the statistics changed frequently while the chief was talking.

Last year 1600 alarms were answered. The increase the chief attributes to the natural growth of the city, and the carelessness of a portion of the public in handling stoves and explosives. A number of lives have been lost during the year, but the efficiency of the department has been maintained at a high standard and notwithstanding the large number of alarms the monetary loss is likely to figure less than a year ago when there were many less fires.

This month has been the heaviest the department has ever had in number of alarms, 222 runs having been made up to 3 o'clock p.m. yesterday, to which number ten or more will be added by tonight. Last week was the liveliest of the year with one exception. The apparatus "rolled" seventy-three times, as against seventy-five trips for a seven-day period earlier in the year.

There were 518 alarms for the first six months of the year and 1060 for the second half year up to yesterday afternoon. April and May share the low honors with 101 fires each, and next to December, last February with its shortage of days rolled up the largest record, with 196 alarms.

SERIOUS PROBLEMS.

One of the puzzling problems which the chief is called upon to solve is the adequate protection of the districts from which apparatus is withdrawn during a fire. To meet these exigencies a series of charts has been prepared, as intricate as a game of chess, showing the manner in which idle apparatus is moved over the municipal board to "cover" the holes left by the active paraphernalia. The chief is kept constantly informed of the movements of his army, and a full night's sleep is almost an unknown luxury to him.

A general alarm, or "three fours," is a fourth alarm, and calls all of the apparatus in the city, excepting, of course, the far outlying boroughs, like San Pedro. This is to be changed tomorrow, and a fifth alarm added, which will be the general alarm and known as two elevens (11-11.) Through this change the chief expects to always have some apparatus left for the protection of that part of the city removed from the fire belt. The fourth alarm will still call a large percentage of the fire-fighting force to the scene, and the fifth, or general alarm, will never be resorted to except in cases of the gravest emergency.

There are forty-four companies and 400 men in the department at the present time. The business section of the city, the chief says, is well protected, but he needs at least one more man per company outside of the downtown district. The efficiency of the department is high and with the addition of more automobile equipment and the establishment of an adequate alarm system, still better results are anticipated.

Four of the most costly and serious fires of the year have occurred during the last six months, of which the destruction of the Merchants' Ice and Cold Storage plant on September 20 was the costliest and one of the most spectacular. The loss on building and contents was $131,359. On October 3 The Times warehouse fire entailed a loss of $65,000, and on the night of November 15 the St. George Hotel was burned at a cost of four lives and $17,500. The only 4-4-4, or general alarm, for the six-month period, was for the fire in the Phillips Block, a month ago, and this was because of its location in the downtown district. Its monetary loss was said to be only $30,000.

Car Fired Upon.

(Continued from First Page.)

caution, when a train attempt might have been made to board the car, but Hand and his motorman, E. Branch, can remember no such incident.

The shot was fired at 5:25 o'clock, while the car, No. 949, outward bound, was near what is known as the high bridge, between Sawtelle and Beverly. There is a flag station at this point but the motorman says no one tried to stop the car, which was traveling about forty-five miles an hour.

Judging by the manner in which the shot scattered, the man must have stood 100 feet or more from the car. Hand was just inside the door, standing, when there came the sharp report of the gun and the smashing of glass. None of the twenty-five passengers was struck.

Branch immediately stopped the car and ran back to the scene of the shooting. Passengers joined in the search for the man with the weapon. He could not be found. The run was continued into Santa Monica, where Hand's wounds were dressed by Dr. G. A. Fielding. The shot did little more than break the skin, and did not lodge in the flesh. Hand thinks the cut may have been made by bits of flying glass, but the doctor says the wounds apparently were made by shot. They are in the region of the mouth. Hand was relieved from duty and went to his home in Sawtelle.

The Sheriff's office was notified and several deputy sheriffs were sent to the scene of the shooting. They could find no trace of the man wanted. There is only one house near this part of the line. No clew was found here. No one was found who witnessed the shooting, or who had noted any suspicious character in the vicinity.

The fact that birdshot was used would seem to indicate that there was no desire on the part of the man behind the gun to kill anyone, for such a charge could not prove fatal at the distance from which the shot was fired.

Try Murine Eye Remedy for Red, Weak, Watery Eyes and Granulated Eyelids.

BURKE'S Dry Gin is selected by connoisseurs who appreciate a clean, delicately flavored gin.

A Recipe File for 33c

Containing recipes by Mrs. C. E. Pearce, Domestic Science Director Y.W.C.A., Los Angeles. Over three thousand women are now using this modern Cook Book. You should have one for 1913. Price 25c and 8c extra for postage. Mailed anywhere for 33c in stamps. Send today to

Globe Mills, Los Angeles

"A-1"

J. W. Robinson Co.

Broadway and Third

Leather Goods Reduced to Half Price —And Less!

Bags of Velvet Calf—Bags of Morocco and Pin Seal—Bags in Dull Browns and Blues—in Gray and Black—Bags in the newest of Envelope shapes, Bags flat, Bags in slender Oblongs and Bags almost square.

Bags at Half Price!

There's a very new model in dull brown, velvet Calf—and lined in golden brown moire. It's edged with a gold link pattern and has a fastening of gold.

A stunning bag of black pin seal—lined in apricot moire. And with the most complete fittings—pencil, mirror, memo book, pocket book—and a series of very convenient moire pockets.

And in violet-blue—a velvet calf model with a long double handle—and a pin seal model with sapphire colored clasp and gold mountings.

The Loveliest of the New Bags of Finest Leather —And Marked to Just Half

Very good style card cases, Bill cases and Pocket books of Austrian Leather—tooled in attractive design and wonderfully new color combinations.

These Are Half Price, Too

And in Russian Leather, Alligator and Cow-hide—"Overnights"—are now marked down to half price—

There are just six of these handy, popular cases and they're slightly rubbed. But splendid values—

Fitted out with everything to make a week-end visit comfortable—Gold stoppered bottles, ivory backed brushes—a comb—triple mirrors—manicure things—soap dish—

Just Half Price for These Completely Fitted— Convenient "Over Night" Cases

And two of those popular English Tea Baskets—one in wicker, one of leather—have been marked down to only $7.50 each.

Two of cups, spoons, metal dishes, napkins—a Tea Pot—all the necessaries for a wayside lunch for two. Packed attractively and compactly into an English Tea Basket.

And Reduced to $7.50 Each!

New York Paris

I. Magnin & Co.

Makers, Importers and Retailers of Ladies', Misses' and Children's Wear.
Grant Avenue at Geary Street, San Francisco,

Have Opened a Permanent Shop at the Maryland Hotel,
Where Your Inspection Is Most Cordially Solicited

This Elegant Louis 14th Shop for Particular Feminists with its radiant attractions represent the same policy that has made the name "Magnin" a synonym for reliable and up to the minute wearing apparel. Only worthy garments will find their way to this unique shop, and articles will not be priced exorbitantly.

The above space will be changed daily and will contain the announcement of the arrival of new apparel

Maryland Hotel Pasadena

Potter Hotel Santa Barbara

Whittemore's Shoe Polishes
FINEST QUALITY LARGEST VARIETY

"GILT EDGE" the only ladies' shoe dressing that positively counteracts. Soothes and Preserves ladies' and children's boots and shoes, causes without rubbing, etc. "FRENCH GLOSS," 15c.

"KLEAN" combination for cleaning and polishing all kinds of russet or tan shoes, 25c. "STAR" size, 10c.

"DARK WHITE" (in liquid form with sponge attached) for cleaning canvas shoes. 10c. & 25c.

"KLEAN" CLEANS and WHITENS canvas shoes. In round white cakes packed in air-tight boxes, with sponge, 10c. In bottles, large aluminum boxes, with sponge, 25c.

"KLEAN" combination for gentlemen who take pride in having their shoes look A-1. Restores color and luster to all black shoes. Polish with a brush or cloth. In cakes. "BABY ELITE" size, 10 cents. Larger sizes for those who have more shoes and can afford more polish. Ask your dealer for "Whittemore's" and accept no substitute. Insist on having your money back if you are not satisfied.

WHITTEMORE BROS. & CO.,
20-30 Albany Street, Cambridge, Mass.
The Oldest and Largest Manufacturers of Shoe Polishes in the World.

IMPORTANT TO GAS USERS.

You can now heat with gas. No waste. No worry. No dust. No odor. Write for booklet—"PERFECT HEATING WITH GAS."
LOS ANGELES VACUUM GAS HEATING CO., 315½ West Second St.

Deaf He

As ordinary conversation is distinctly heard by those who use the ACOUSTICON.

It is one of the most wonderful of the age. Can be adjusted to individual requirements of the particularly deaf person. Sold on merit alone. The Acousticon is sold on trial, and if it doesn't do as represented you need not keep it. Sold under the most liberal terms. Call or write for booklet. Sold exclusively before 1910. Manufactured by The General Acoustic Co., Los Angeles, Cal.

THE GREATEST OF THE 20TH [illegible]

[illegible] Chop and Then a Gift!

At one of the oriental stores [illegible] Broadway, where the crowds throng

FACTS, FEATURES AND FANCIES FOR WOMEN AND MEN

BY OLIVE GRAY

DAILY BARGAIN HINT: Before spending all of that Christmas money, take a look at the silks which are on the bargain counters in one or two of the big Broadway stores. If you ever expect to want anything made from silk, this is the opportunity par excellence for purchasing it. Cents go as far as dollars do ordinarily.

I have not mentioned it before, because I do not like its name and I shall never be one, and I hope you will not.

I am talking about "spugs." I think them very appropriately named. It does sound rather like the vernacular for those innocent vegetables which are taboo, if you do not wish to gain in avoirdupois, and it also sounds somewhat like prize fighters. I'm certain it isn't good for you, and it makes me feel like fighting, when I think about it.

It seems that "they" are trying now to "ex-spug-ate" New Year, after having done all that "they" could to spoil Christmas. The "spugs" are the chaps who have said "No Christmas gifts" and now they are saying "No New Year resolutions or greetings." I do not doubt that they are related to the ones who denounced Fourth-of-July, and I suppose they still discover that St. Valentine's day is "a very foolish proceeding." They'd better be careful about tacking April Fool's Day, though, or they may get what they deserve.

* * *

"Swaggers."

Have you noticed how prevalent swagger sticks along Broadway, since Christmas? Many a silk stocking must have had one of those sticks in it on Santa's morning. They certainly are swaggers and they are increasing in more ways than one. For instance, if you carry a swagger stick, you must either leave your big muff and your big hand-bag at home or send a boy to porte for you. How would it be to have a footboy in a livery matching one's suit, following at a respectful distance on Broadway? Then one would need another, to look after that one, to see that he did not get lost in the crowd, or stop to argue with the other girls' footboys.

* * *

For His Birthday.

I am buying these sets of ties, handkerchiefs and socks, for a birthday which will be coming along in a few months," said a motherly looking woman, as she selected from the stack of boxed sets which were marked just half the price asked for them the day before Christmas. Then she added, as she selected a second set: "They were so cheap that I'll just take two sets as someone else may have a birthday during the next few months and I'll share my good luck in the way of price saving with that at present unknown person."

* * *

To Line Her Quilt.

"Never have I seen silks so cheap!" exclaimed a lady as she made her way through the crowd gathered around the silk counters in a popular Broadway store. "I am after that prettily flowered piece and I mean to have it. I want it to line my silk quilt. I just thought that after Christmas there'd be some bargains, but these are better than I expected," and she looked upon the end of a beautiful piece of lustrous silk in changeable effect, with shadowy blossoms appearing all over its fine surface. Many were buying silk for blouses, for petticoats and for entire frocks, at that sale, for the quality was such as to tempt even one from the most frugal purse.

* * *

Gloves for Less.

Anyone who drives or who has a pet which needs coddling, will find an opportunity for purchasing some pretty knitted muers for almost half the usual price, at one of the high-class Broadway stores. They are in pretty boxes, too, not too costly Christmas to use as gifts after New Year's or during the year.

* * *

Always Wanted.

"I am buying some of those 'always wanted' that you sometimes talk about," said a lady whom I met on Broadway yesterday.

"I was carrying a package and could not resist the temptation of buying me her bargain. "You know Jack always gives me a check to spend as he puts it, 'just for my own pleasure,' and after Christmas I have a grand time buying recklessly and trying to get rid of the money." She laughed like a child. Then she handed me one of those doorway knockers of brass, which she had purchased at what I called a great bargain. "Foolish, for a woman my age to get such a tinkling affair, I suppose," she said, in a tone which made me know that she expected contradiction.

"I think quite the contrary," I started to say, "for certainly any burglar or 'hall thief' who entered a house and was greeted with the sudden outcry of those gongs would be quite disconcerted."

"I believe that is a fact," she replied, "but I didn't think about that when I bought them. I merely thought how I liked to hear those doors ring," and she did up her package with even more satisfaction than she had shown in opening it.

* * *

Ties.

One of the largest and most popular of the men's furnishing and haberdashery houses on Broadway they are showing the new French ties in connection with the mannish shirts for women. There is a special sale on these shirts and the ties show one how swagger they can look. The ties are at least three inches wide and are worn spread to the full and simply knotted. They are in most beautiful shades and have a stripe down the center. When one wears these ties they usually declare that merely the stripe shows, the plain part being folded under. They are of excellent quality and the price is surprisingly low for such quality.

* * *

Soap and Then a Gift!

In one of the oriental stores on Broadway, where the crowds throng, just to prove that the place is not misnamed, for its name means "bargain," I believe, they are selling those adorable blue and white dishes and also the likable brown baskets for so little a price that it seems almost like giving them away and then in addition to these bargains, they accompany each purchase, even though it may be of but the value of a few cents, with a hand-painted calendar for the new year.

* * *

Predictions.

It is predicted that among the goods for spring and summer wear d'eponge will be as popular as ever. This cloth, which was at first considered a mere fad, has endeared itself to users both because of its adaptability and because of its beautiful surface which makes it pleasing both in the cotton and in the more expensive wools and silks.

* * *

Fashion's Foreshadowing.

Bright green tailored suits are a novelty worn by many fashionable women.

Tailored effects are most popular in house and office dresses this season.

Lace flounces on suits of velvet or satin are seen, and they are very fetching.

Some of the newest skirts show a box pleat at either side of the narrow front.

Eastern perfumes with the eastern style of evening costume worn are in keeping.

Navy blue serge is very decidedly the material used for the winter tailored suit.

Marabou is being very much used as a trimming, especially in white for evening gowns.

Some of the newest suits for spring will be lined with the thinnest of China silk.

WOMEN'S WORK. WOMEN'S CLUBS.

BY SYDNEY FORD.

A hurry order had to be dispatched downtown to one of the big toy shops yesterday from the Ebell Club to meet the gift demand for the young guests of the club who flocked from the settlement district by hundreds. Provisions had been made for 400, but as the cars kept halting before the clubhouse and discharging cargoes of children, things in the gift line began to look a little serious. There were dolls enough to go around among the girls, but the boys far outnumbered them, and the supply of bats and balls and tops and toys suited to the little men had to be supplemented. All told, 500 young guests responded with alacrity to the invitations of the hospitable club.

If you have any doubts about Los Angeles being a cosmopolitan city they would have been forever dissipated if you had taken a peep into the big auditorium. Every nationality under the shining sun, I verily believe, was represented. There were the little Russian girls in their gay gowns and kerchief-hooded heads, Italians, Mexicans, Spaniards, sturdy little Germans, blonde little Swedes and Norwegians and brunette little Africans.

"I have a seven boy—I could a bring but five," apologized one Italian mother, as she marshaled her little brood into the hospitable doors where the smiling committee met the guests.

There were sixteen boys from the Juvenile Court, each clad spick and span in white duck, accompanied by Officer Thornburg, and you should have seen their eyes shine when they received their share of the gifts, which included bats, balls and mitts.

There were dolls of all nationalities for the little girls—Dutch dolls and French dolls, blonde dolls and brunette dolls, big dolls and little dolls, and so well did the club women understand their business and child-nature that, wonderful as it may seem, each child was thoroughly satisfied with her particular doll.

First, there was the "Nativity Play" in the big auditorium. Before the curtains were drawn aside Baroness von Meyerinck explained to the children what the play was to represent and then Mrs. Fred Selwyn Lang—"all in a white robe, jus' like an angel"—as one little wide-eyed boy whispered to another, explained the emblems on the beautiful Christmas tree which stood at one side. As she explained what the star, and the candle, and the cross, and the bell and the cornucopia meant, each in turn flashed out in electric lights and in the end the whole tree was aglow with twinkling bulbs.

It was a remarkably well-behaved audience, too—"the cleanest bunch of settlement children we have ever had," was the verdict of one experienced matron, who has been active in many such Ebell parties.

After the play was over the gifts were distributed and then the children were served cake and ice cream from tables laid on the second floor of the clubhouse, and each child was given a cornucopia of candy. The mothers had their refreshments in the north reception-room on the first floor. Among the gifts distributed to them were a dozen or more warm comfortables. The children were brought to the clubhouse by the courtesy of the street car company, which furnished free transportation, the red card of invitation being a passport.

Ebell New Year Reception.

The New Year reception given by the Ebell Club next Thursday evening promises to be a brilliant social event. Several presidents of other clubs have been invited as guests of honor, including Mrs. D. C. McCan of the Friday Morning Club, Mrs. O. P. Clark of the Woman's City Club, Mrs. W. C. Mushet, president of Los Angeles district; Mrs. L. J. Selby of the Dominant Club, Mrs. William F. Howard of the Harmonica, and Miss Jessica Lawrence of the Lyric Club.

A musicale will precede the reception, which will introduce to Los Angeles Madame Cornelia Rider-Possart, who has won fame on two continents by her piano playing. She is here on a brief holiday visit to her parents, Mr. and Mrs. J. B. Rider of No. 304 Westlake avenue. For the past fifteen years Mme. Possart has been living in Germany. Just before coming to Los Angeles she played in New York with the Damrosch orchestra and Damrosch declared that the metropolis has heard no such music for ten years. Mrs. Grace Widney Mabee, dramatic soprano, will sing, and after the concert these two musicians will receive with the club president, Mrs. W. L. Jones.

Averill Club Meets Next Week.

The Averill Club will not meet this afternoon, but on next Tuesday, January 7, when special resolutions on the death of the founder of the club, the late Mrs. Anna S. Averill, will be presented.

From the Hollenbeck Home.

It was a gracious act on the part of Mrs. Frank King and Mrs. E. W. Martindale to invite as special guests at the children's party at Ebell last Saturday afternoon, the women from the Hollenbeck Home. Quite a large number responded and their faces were alight with pleasure as they enjoyed the "Nativity Play" and afterward watched the small sons and daughters of the club members gaily dance at their annual Christmas party. While the little folks enjoyed their supper the gentle old ladies sipped their tea and partook of the dainties provided from special tables.

A Mother's Monument.

The mother of Harry Elkins Widener is building a monument to her boy, who went down with the Titanic, in the shape of a library on the site of Gore Hall, which for three-quarters of a century has been the library of Harvard University. Young Widener was a wonderful book-lover and collector and his mother is erecting a singularly appropriate memorial at his alma mater. Only the Congressional Library in Washington will surpass it. The stacks will have fifty-nine miles of shelving and accommodate 2,500,000 volumes. It is said that the facilities afforded, not merely to undergraduates, but to investigating scholars from all countries, will make the Widener Library the Bodleian of the New World.

Plush hats often take the place of those of fur. Mole-colored plush hat trimmed with white wing birds' plumes and ornament.

EGGS ADVANCING.

Prices Quoted Up Two Cents Last Week, and Tendency Still Upward. Butter Easier.

Conditions in the fresh-egg market have been reversed during the past week, for the tendency of prices is temporarily upward, following an advance of 2 cents. It is believed, however, that this condition will not continue for a length of time, and that in a week or two declines will either occur, or at least the market will steady.

Eggs have been comparatively cheap for this time of the year, and the advance occurring after the Christmas trade had been supplied was a little unusual. It was mainly due to higher prices in San Francisco, and probably to some extent to a shortage caused by local consumption during the holidays.

The easy feeling in eastern storage eggs because of the good supply, combined with better receipts, will tend to keep fresh eggs from advancing to any great extent. This is borne out by the fact that although the prices were quoted 6 cents higher in San Francisco during the week, the local market has only advanced 2 cents.

Creamery extras butter declined 1 cent during the week, but the feeling since then has been pretty firm. This marks the second decline of extras within the last three weeks. Butter prices are comparatively very high, however.

Potatoes and onions continue at about the same low levels, although the latter have been firming up somewhat since the supply of yellow Danvers has been practically exhausted. Dried beans are still rather high, although they have declined somewhat recently, and the feeling is rather firm.

HOLD-UPS CREATE TERROR.

Two Men Perform Three Jobs and in One Show Mercy by Giving Back Man's Gift Watch.

Two more men of the desperate squad that creates the terror of the night for pedestrians were registered at the Police Station Sunday night by the reports of three hold-ups made in parts of the city distant from each other, all within an hour. In each attack the description of the two men tallied.

W. K. Riedel, No. 1043 Orange street, was returning to his home alone when two men confronted him at St. Paul avenue and told him to deliver. They took $15, his overcoat and watch. He pleaded with them to return his timepiece, saying it was a present to him and greatly prized. His plea was successful for they returned it, but told him to keep it in his shoe hereafter when walking alone at night.

When H. G. Bodkin dismounted from a street car at Temple street and Beaudry avenue, two men answering the description given by Reidel attempted to strong-arm him, but his cries caused such alarm that they fled.

While Mrs. Maria Alonzo, No. 1116 Yale street, was returning to her home, two men stopped her, snatched her purse containing $5 and disappeared.

The description of the bandits given by the three victims is that of a tall man dressed in black, wearing a bandanna mask, and carrying a revolver. His companion is shorter, slighter, and dressed in a gray-checked suit and light gray hat.

GARLAND GAS RANGES

The World's Best

Prices $12 And Up

CONNECTIONS FREE

GOLYEAR'S

807-809-811 So. Main St.

LOS ANGELES AGENTS

Bullock's

Richest Neckwear at Half

—Neckpieces of real Irish and real Bohemian laces—

—Collars, cape collars, Dutch collars, jabots, tabs, stocks, etc., of real Armenian lace—

—Robespierre collars, coat sets and jabots in fine Val., Cluny, torchon and shadow laces combined with net, lawn, linen, etc.

—Hand embroidered coat sets and jabots and the new bib jabots of shadow lace—

—Thousands of dainty neckpieces in the After Christmas sale at exactly half the before-Christmas prices.

Basement Store

Silk Waists $1.98—Rare Values

—Close to five hundred brocaded and chiffon waists go in the After Christmas Sale at the absurdly low price of $1.98. Messalines, taffetas and fancy silks at that price, too—an assortment that leaves little to be wished for in the way of variety, and you certainly will get all you could reasonably hope for in values.

—The brocaded waists are plainly tailored and trimmed with crystal buttons, long sleeves, soft, turn-back collars. All the correct colors.

—The fancy silk waists are in plain tailored styles, as well as the lace trimmed novelties. Black, white and colors—mostly dark shades.

$2.98 Serge Dresses $1.98

—Middy and Sailor styles, with detachable blouses and full pleated skirts, for girls of 6 to 14 years. Some trimmed with white braid—sightly, serviceable garments at an absurdly low price—$1.98.

SUPERB AND SURPASSING

Rare Restoration Day Souvenir Sheet

UNIQUE—HISTORIC—STRIKING—BEAUTIFUL

"THE TIMES" FOLIO DE LUXE

This special Souvenir Sheet of The Times, consisting of eight pages only, and constituting a folio de luxe, followed "The Restoration-Day Number." All the pages and also the cover were specially designed and prepared for this exceptional, artistic and brilliant typographical issue.

The striking cover speaks for itself.

Altogether a notable and exceptionally interesting journalistic production, in the form of a pictorial anniversary or souvenir number. The aim has been to make the issue handsome, historic and unique—the equal in contents, typography and illustration of any sheet that ever came out of a daily newspaper office anywhere. It does not boast of its bulk, but of its beauty.

The Souvenir Sheet is not to be distributed with any regular edition of The Times.

It makes an admirable, inexpensive present for a friend, near or far, the like of which was never seen; and it tells about very notable events, peculiarly interesting both at home and abroad.

Price 50 cents per copy, put up in tubes and ready for mailing.

Apply at Counter of THE TIMES New Times Building

BRADFORD'S Cream BREAD

—You can develope your child—muscle and tissue—bone and brawn—if you see that they have "Bradford's" bread.

—The value of bread depends on its nourishing qualities—and these qualities depend on the materials used for the bread.

—"Bradford's" is a nourishing bread because it's made from the highest quality flour we can buy, made from hop and potatoe yeast we make fresh every day—and from other materials of the best quality—and is a pure vegetable product.

—A cut price loaf—which means cheapened bread—means little or no nourishment for your child. "Bradford's" contains the highest percentage of nourishment possible to get in a bread. See that your children have "Bradford's" and they will have strong, healthy bodies. Large, wrapped loaves, 10c.

Bradford Baking Co.

THINK IT OVER AS A BUSINESS PROPOSITION

——If you have YOUR OWN ACCURATE figure to sew on, sewing will become a REAL, GENUINE PLEASURE.

——Gowns, shirtwaists, underwear, etc., that you have always presumed none but the professional seamstress could make, can easily be made by you with astonishing ease, if you are sewing on YOUR OWN REAL SELF.

——Practically all of the sewing that has previously seemed a bore, you will do yourself, because, to bring out your own artistic ideas, just exactly as you want them, and in a detailed way that it is utterly impossible for you to direct a seamstress to do—this pleasantness alone will prompt you to save many a dollar that you are now spending, by doing this all yourself. It's a pleasure.

——You can fit and finish everything upon it, without even trying it on yourself until complete.

——If your dressmaker is inefficient, you can immediately determine this fact by watching the progress she makes on YOU.

——By a patented process of manufacture and a scientific system of measurements, we are able to produce for you an exact reproduction of YOUR OWN FIGURE in a

"NATURE FORM"

——The "NATURE FORM" is composed of papier mache—light and durable. It is also independently adjustable at neck, bust, waist and hips, so that it can be made to conform to any possible change in flesh or corset. Arms bend, twist and turn at shoulder and elbow—in fact the entire form, arms, bust, skirt and poise, is exactly like you.

——In taking your order, but a few moments are required. Not necessary to be smeared over with a coating of wet plaster, as some inferior makes of facsimile forms require.

——We POSITIVELY GUARANTEE every form we make to be absolutely correct.

——Instructions, or any information desired, relative to the making of your own gowns on a "NATURE FORM," gladly given by us, free gratis.

——Prices range, $8.75 for the non-adjustable bust forms, to $15.00 for adjustable form complete. Arms and neat reinforced fibre case convenient for storing or travel, small cost extra.

——Demonstration of the "NATURE FORM" may be had at BULLOCK'S or, THE BROADWAY Department Stores, or, at our own public display rooms, Suites 18-19-20-41-42, No. 207 So. Broadway.

——We are inventors and manufacturers of the only perfect, adjustable facsimile dress form made. If you want a dress form see us.

——Illustrated catalogue, giving instructions how to order by mail, sent upon request.

NATURE FORM COMPANY, 307 South Broadway.

LOS ANGELES AQUEDUCT

Stock Keeper. Sale of Equipment and Material. 1116 Central Bldg.

Fashionable FURS

F. Obrikat Fur Co.,

N. E. Corner Third and Hill Streets

"The City's Leading Furriers."

Men's Famous Wear

Sold here exclusively

Benjamin Clothes

JAMES SMITH & CO.

948-950 Broadway

S. NORDLINGER & SONS.

DIAMOND MERCHANTS.

631-633 South Broadway.

DAVIS SELF-OILING MOP

cannot be equaled for cleaning and polishing hardwood floors. SIMPLE, DURABLE, CLEAN AND CHEAP.

PACIFIC COAST AGENCY

333 Title Insurance Building

P4415 Broadway 2719

PUBLISHERS:
THE TIMES-MIRROR COMPANY
OFFICERS:
H. G. OTIS, President and General Manager.
HARRY CHANDLER, Asst. Gen. Mgr. and Treas.
HARRY E. ANDREWS, Managing Editor.
F. X. PFAFFINGER, Assistant Treasurer.
MARIAN OTIS-CHANDLER, Vice-Pres., Secretary.

Los Angeles Times

EVERY MORNING IN THE YEAR.
Daily, Sunday and 48-Page Illustrated Weekly.
Daily Founded Dec. 4, 1881—32d Year.

OFFICE: NEW TIMES BUILDING
First and Broadway.
Los Angeles (Loce Ahng-hayl-ais)

Entered at the Postoffice as mail matter of Class II. (For detailed information about The Times, see last page, Part II.)

TO BE PROVED.

A woman dentist in Berlin claims to have taught her cat to sing three tunes in monosyllables. We much fear that the lady's experiences in oral dentistry have lead her to the development of oral ventriloquism.

BETTER SURRENDER.

We advise the men of New York to give the women of that State the ballot as quickly as possible and avoid the terrific consequences of any further campaign. Mrs. O. H. P. Belmont is threatening to produce a series of amateur theatricals in which suffrage plays will have the stage.

VASTLY IMPORTANT.

The Santa Fe Railroad will spend a quarter of a million dollars enlarging its precooling plant in San Bernardino, as the million-dollar building recently completed by the railroad in that city will not take care of the business. The proper icing of fruit will always be a vital part of the shipping industry from this State. It might be a mistake, however, for the railroad companies to overlook the fact that ships plying the Panama Canal will be able to reduce the cost of cooling citrus fruits by several hundred per cent.

MINCE PIE.

Every nation has its menace. Ireland has home rule, Italy has the Camorrists, Germany its new naval policy, and America its mince pie. We purposely refrain from including England and its plum pudding because the latter gastronomic horror is rapidly becoming an American institution. Press dispatches, however, bring the cheering news that Woodrow Wilson has completely recovered from his aggravating attack of indigestion, and we trust that another Christmas will find him willing to forego at least one of the joys of the American celebration.

A POSSIBLE WEAKNESS.

The poet Viereck, with the assistance of Herts, Richard Le Gallienne and Blanche Wagstaff, is making a very good literary magazine out of the International and Review of Two Worlds. We could wish, however, that both the last part of the name and its purpose might be entirely eliminated. The magazine comes from the press of Current Literature, which is henceforth to be issued under the name of Current Opinion and with which it can hardly hope to compete in political views. In fact, to our way of thinking, the International is charming in its philosophic, literary and dramatic discussions, but is quite a blank on politics. We are sure that poets should deal with nothing so harsh.

OX TRANSPORTATION.

When the Spartan soldier—or was it a Roman—complained that his sword was too short he was advised to go a step nearer his enemy. The Bulgarians transported all the supplies for their army in carts drawn by oxen. These rude vehicles were slow, but sure, and answered every purpose. After discharging their loads they were returned to the farms from whence they were taken.

When it was suggested to the Bulgars that, in the event of losing a battle, carts drawn by oxen would be unavailable for a retreat, that their occupants would be captured and the oxen slain by the Turkish cavalry, they replied in their simple Bulgarian way, "We don't intend to lose any battles."

And they didn't.

UNENVIABLE DISTINCTION.

The States of North Carolina and Mississippi are losing character and credit, according to the Council of Foreign Bondholders. This council recently issued a statement to the effect that these two States, together with Guatemala and Honduras, are the only defaulting countries in the world, and that if they continue to repudiate their debts they will enjoy the unenviable distinction of being excluded from the money markets. North Carolina is credited with defaulted obligations amounting, without accrued interest, to $12,000,000, and Mississippi $7,000,000. Yet both these communities are now endeavoring to borrow more money. The council enjoins them to justify their "discreditable attitude" and issues a warning that severe measures will be instituted against them if they fail to make suitable arrangements with their creditors.

GET A HUSBAND, GET A VOTE.

That the British Chancellor of the Exchequer, Lloyd George, intends to eliminate the bachelor from the United Kingdom is evident. When waited upon by a deputation of women suffragists last week and called upon to give some opinions regarding the franchise bill, which will be before Parliament next session, he assured them that he favored the "Norwegian Amendment," which gives the wives of working and professional men the right to vote, but excludes unmarried women, unless they are property owners.

[illegible] women are three to one in Great Britain and since the majority of them have shown a firm and pronounced intention to get the vote at any price, we can only conclude that the bachelors' and widowers' days are numbered. Indeed it is not improbable some of the more advanced dames will be advocating polygamy ere long.

THE "PATIENT WATCH AND VIGIL LONG."

The verdict of the jury in the Indianapolis dynamite cases, followed by the action of Judge Anderson in imposing substantial but not excessive sentences of imprisonment on the guilty wretches who, from 1905 until the conviction of the McNamaras, pursued almost unchecked their cowardly, murderous and property-destroying activities all over the land, will have a salutary and beneficent effect upon the legitimate business interests and prosperity of the country and will rid honest labor, both union and non-union, of the exactions and tyranny of the Gompers band of organized assassins.

It was not merely Ryan and Tveitmoe and their coadjutors and assistants in crime that were on trial before Judge Anderson; it was industrial freedom; it was the cause of liberty protected by law; it was peace and order; it was the ability of the government of the United States to protect honest and law-abiding people in the enjoyment of their constitutional rights.

People had almost begun to doubt whether we were living under a government of law, or under a barbarism masquerading as a government. Until the conviction of the McNamaras for the destruction of the Times Building and the murder of twenty of its loyal workers, local prosecutions of misrepresentatives of union labor for dynamite outrages, and boycotting and picketing and brutal assaults had, in many instances, proved abortive. It was reserved for the United States of America to outstretch its strong arm and bring a nest of vermin into a Federal court before a judge whom no recall could reach, no threats intimidate, no willingness to cater to anarchists could swerve from his duty, or cause him to abase his manhood and degrade his high office by complimenting and fawning upon a criminal who, with his aid, had escaped punishment by slipping through the technicalities of the law. In this connection it will not be forgotten that Judge Anderson is the gentleman whom Roosevelt called "a jackass and a crook." A high tribute to the integrity of this great jurist.

There is not an honest worker in the land, whether he lives under the tyranny of a Gompers, a Ryan or a Tveitmoe, or is free from entanglement with the lawbreakers who control the labor unions, who will not thank God that the law, which has often been evaded or defied in State tribunals, is upheld in the Federal courts. As was said by an astute walking delegate not long since to a disorderly inclined union laborer who sought his counsel: "You want to steer clear of the Federal statutes, brother. It won't do to monkey with Uncle Sam."

The Times frankly holds that the same measure of justice which has been meted out to the dynamiters should be accorded to wealthy and corporate lawbreakers, upon conviction, and, that it will, whenever occasion shall arise, be made apparent that millionaires and paupers stand equal before the law.

All honor to the brave jurist who dignifies American jurisprudence by acting as its exponent and minister.

THE "UNDESIRABLE CITIZEN," HAYWOOD.

Like a scotched snake which spits into the air the venom that it is powerless to project into the veins it would like to poison, Haywood, the Idaho murderer, who owes to the crookedness of Clarence Darrow his escape from the gallows, has had the measureless audacity to declare that, in the trial of the thirty-eight convicted dynamiters, "the government of the United States was suborned by the steel trust."

He illustrated the saying that—

"No thief e'er felt the halter draw
With good opinion of the law."

His turn will come, unless he escapes it by leaving the country and changing his name. For—

"There never yet was human power
That could escape the patient watch and vigil long
Of him who treasures up a wrong."

The sleuths of justice are on his track. Every deed of his insolent, murderous, law-evading and law-defying life will, sooner or later, be arrayed against him. Steel bracelets are being forged to fit him, and prison doors are yawning for him.

A VETERAN.

The Kasidah of Haji Abdu El-Yezdi, as translated by Sir Richard F. Burton thirty years ago, is experiencing a vivid American revival, a publication of the delightful verses by a Boston house in 1911 having gained a wide circulation. This may be taken for granted from the fact that the writer of the present paragraph received one copy at Christmas from Yuma, Ariz., and another copy from San Francisco, a town laboring under the disadvantage of not being on the Colorado River, but one which seems to receive more or less intellectual stimulation from its proximity to Los Angeles and possibly to the Hawaiian Islands and Reno, Nev. Our San Francisco correspondent suggests that the work is a conglomerate hyperthesia of diffusive elesium, the concrete of its incongruous ipsodolatry being a diapometric iconistry calculated to inspire only the most ephretous of hetrospects. With this view we agree, and we trust that the public may. The little book challenges philosophies and religions in a manner to suggest that old Haji was really the original skeptic. Thomas, of course, was a fair doubter, and yet he only questioned one Master, while the querulous Abdu rejected all masters.

A MONUMENT TO POCAHONTAS.

Liberality with the public money is a distinguishing characteristic of Congressmen and Senators, and such liberality is usually most amply exercised at the close of the second session of each Congress. Those gentlemen who have been re-elected are sure of their seats for another term and feel that they can afford to take chances of their constituents approving their votes. Those who have not been re-elected are like Byron's Cain, "without remorse and without hope," and will vote for anything. They would vote to remove the doors of the treasury vaults and invite everybody to seize and spare not.

The latest antic in the way of appropriations was performed by the Senate which, just before the holiday adjournment, voted to appropriate $5000 for a monument for Pocahontas. It was urged that a monument had already been voted to John Smith, and that it would not be a square deal not to give one to the Indian maiden who saved his life and was his wife—more or less.

The story of Pocahontas preventing John Smith from being clubbed to death has been poked onto us for many years. But it has generally been regarded as one of the roorbacks of colonial history, and to impart a verity to it by a monument is as if a monument should be erected to the memory of the artificer of the hatchet with which little George cut down a cherry tree, or a cenotaph in honor of the geographical liar who disfigured the school books of the last century with pictures of a Norwegian maelstrom sucking ships into its awful depths.

Some of the members of the first families of Virginia claim to be descended from "the Indian maiden Pocahontas." The second families make no such claim. Poky Haunt Us was indeed a friend of Capt. John Smith, but it is not established that they ever had a marriage license, although the number of people who claim descent from Pocahontas prior to her marriage to Rolph indicates that she and Smith ought to have had one.

SERVIA'S PROTEST.

A scathing rebuke has just been administered to the triple entente by the representatives of Servia. While Germany is ready to back up Austria's ambitions in the final settlement of the Balkan question no nation seems willing to champion the just claims of brave little Servia. France is too anxious to preserve the peace to help save the pieces for a nation in whose fate she has no immediate interest. The Frenchman sympathizes with a hopeless "Que voules vous?" Russia and England apparently are too busy Persianizing China, the one from Manchuria, the other through Tibet, to pluck the chestnuts out of the fire in Eastern Europe. So Austria and Germany hold the winning cards and can force their views on the peace conference in session at the British capital.

As Servia points out, the question of a port on the Adriatic is in itself a trifling incident; the crux of the dispute is whether Austrian or Slavic influence shall be dominant over the wreck of Turkey. A large and nominally independent Albania, in reality controlled by Austria, would be an effectual stumbling block to any Balkan combination. Until such an Albania has been assured by the action of the peace congress Austria is hardly likely to demobilize her army. Her show of armed force is a shrewd diplomatic move against the powers who, she knows, would go to any extremes to prevent a general European conflagration.

Of course it is very unfair that Servia and Montenegro should lose the fruits of their victories as a sop to the ambitions of Austria. If Austria is bluffing her bluff will be effective, with her armies on the Servian frontier. Great Britain's influence will be thrown as far as possible on the side of the Balkan allies, but hardly to the danger point of calling Austria's bluff. It is only to Russia that the Serb can look for effectual relief. And the great, silent, inscrutable White Bear of the North is not giving away the game at present. Austria has just made the last move on the international chessboard. On Russia's reply may depend something more important than the future ownership of Scutari and Durazzo.

CANAL TOLLS.

In fixing canal tolls the amount necessary to pay the upkeep of the canal, the interest on the Panama Canal bonds, and a sinking fund have formed the basis of calculation. It is claimed by Sir Edward Grey that in so far as canal revenues would be reduced by exemption of coastwise vessels, to that extent the tolls on foreign vessels would be increased, and that such increase would be a violation of the treaty obligation that tolls should be "just and equitable."

It is a very small matter at last. The objection, so far as the financial part of it is concerned, could be met by counting as income the amount that coastwise vessels would have paid if they had been charged toll. Such a concession might abate by a few cents per ton the total charges on foreign ships. The disadvantage to British commercial supremacy would still endure, in that an American ship taking a cargo of goods from New York to San Francisco and passing through the canal free might, for a return cargo, load with wheat for Liverpool, and while it would then pay toll it would still be ahead on the round trip to the amount of remitted tolls on its western voyage.

And what would there be to prevent an American ship loaded with fuel oil or with California agricultural products going from San Pedro to Mobile or Key West passing through the canal free and then unloading into a ship bound for Liverpool or Hamburg. The cost of transhipment would not be one-fifth the amount of canal tolls.

The Sick Man of America.

STREAKS OF WIT.

Expect Something Doing.

[Fliegende Blaetter:] Son: Say, mamma, father broke this vase before he went out.

Mother: My beautiful majolica vase! Wait till he comes back, that's all.

Son: May I stay up till he does?

Did the Usual Thing.

[Boston Transcript:] "Did you hire that plumber I recommended to you?"

"Yes."

"How did he turn out?"

"Oh, he filled the bill, all right."

"Movies in the Home.

[Cleveland Plain Dealer:] "How many servants have you at your little suburban home?"

"Three."

"You surprise me. I should think that one would be enough. How can you find employment for three servants?"

"We always have one coming, one going and one there."

A Man of Resources.

[Louisville Courier-Journal:] "Where do you get the plots for your plays?"

"I have never used but one," replied the noted dramatist, "and I swiped that from 'Ingomar the Barbarian.' I have used that plot in a war play, two rural dramas, a problem play, and now I'm working it up into a musical comedy."

Working the Poor Man.

[Detroit Free Press:] "What is your opinion of war?"

"War," replied the old fellow, "is a bad investment.

"The poor man goes out to fight and then, if he doesn't get killed he has to come home and help pay the debts."

Where the Blame Lies.

[Washington Star:] "You can't always rely on weather predictions."

"My dear sir," replied the climate expert, "weather predictions are absolutely correct and scientific. It's the climate that is unreliable."

Dinners That Stand By.

[Boston Transcript:] Gibbs: My memory is getting to be awful. Why two hours after dinner I can't remember what I've eaten.

Dibbs: You would if your wife was as poor a cook as mine.

The Fickleness of Love.

[Judge:] Chollie: Her hopes of marrying the Count de Monnai were dashed to pieces on the rocks.

Reggie: On what rocks, Chollie?

Chollie: On the rocks her father sunk in Wall street.

A Literary Treasure.

[Philadelphia Telegraph:] "And your husband gave $1000 for that old book?"

"Yes."

"To show how much you care for literature, I suppose."

"No; to show how little we care for $1000."

EDUCATIONAL NOTES.

Securing Practical Education.

[American Political Science Review:] Everywhere there is growing recognition of the need of close co-operation between the schoolmaster and the man of affairs in carrying on practical education in this country. Three means of securing the participation of laymen are possible, namely, by lay representation on State Boards of Control, by lay representation on local Boards of Control and by advisory committees surrounding the principals and teachers of vocational schools, composed of employers and employees who have had practical and successful experience in the kind of training which the schools give. Up to this time State Boards of Education and local school committees have not been chosen with the idea of their special fitness to deal with the problems of practical education. Hence the attempt to secure in recent legislation a larger helpful influence from the practical man in the work of schools fitting men and women for the duties of home and shop and farm.

The laws of the different States vary greatly. Connecticut has direct control of its trade schools by the State Board of Education, which also has charge of general education in that commonwealth. A majority of its members are lay rather than professional. Most of them have not been selected for their special fitness for dealing with the task of vocational education. There is no local board of control for the school and local advisory committee surrounding it. The State Board of Education in Massachusetts is responsible for the administration of vocational education, as well as general education. Its lay members have not in general been selected with any special reference to their experience and fitness to deal with problems of vocational education. The local boards of control for the State-aided schools of that commonwealth may be either the regular school committee of the community or a separate Board of Trustees chosen for their fitness in dealing with the task, usually the former administrates the school. The act of 1911 requires all schools in the State asking for approval and aid to have advisory committees composed of members representing local trade industries and occupations whose duty it shall be to counsel and advise the school officials in the discharge of their duties.

Social View of the High School.

[Saturday Evening Post:] What does the public welfare demand of the high schools?

First, it demands a better citizenship, a better grade of social thinking, an allegiance to the fundamental principles of co-operative social interest.

It is a platitude that young people get their adjustment to the social order during the period of adolescence, which coincides roughly with the high school years. During this time they awaken to new interests and assume new responsibilities, change again and again their points of view from their life purposes, formulate their standards for judging people and institutions, establish their ideals and determine their various personalities by the thoughts that man thinketh in his heart. During these years, then, will be decided their attitude toward society. If they emerge from the high school with an indifferent, selfish, laissez-faire philosophy they will become the unthinking victims of the plunderers of our devil-take-the-hindmost social order.

The public schools are maintained at a considerable expense, largely because of the general belief that the welfare of a democracy depends on the intelligence of the voters. The intelligence of the voters depends upon their understanding the lessons of history as applied to present-day political questions, and upon their comprehension of social and economic conditions evolving from our changing civilization.

Suppose, for example, we set our boys and girls in the high schools to studying the housing conditions in the poorer parts of the city, the effects of child labor, family budgets for typical incomes. Suppose they analyze their own family expenditures and the various cost and profit elements of commodity prices, and their periodic advances, such as the recent 25 cents a ton on coal and next week's 2 cents a pound on meat. Suppose they learn how to use the tables of the reports of the Census Bureau and of the various departments of the government. Suppose they vitalize their physiology and hygiene by an examination of bakeshops, markets, restaurants and hotels. Suppose, again, they begin to acquaint themselves with the local government.

Then the high school in its organization and discipline can teach the necessity of social thinking by means of the common interests of the school. Athletics, school publications, the lunchroom and, in skillful hands, a large share of the school discipline can be made daily object lessons in social co-operation. Formal plans, such as the school city, have often failed in high schools because they were substituted ex-cathedra for the benevolent despotisms almost universal in school management. The history of such experiments often bears a close analogy to that of the Central American republics. But the valuable part of any such plan is the spirit of democracy and social co-operation at its basis; and this can be secured gradually, either with or without any formal organization.

LONDON LAUGHS.

[Cleveland Plain Dealer:] The man from New Zealand looked around.

"What is that dull booming sound?" he asked.

"London is laughing," replied the guide.

"Laughing at what? Not Punch?"

"Oh, dear, no. They are laughing at the funny poem about German military failures written by that American naval officer."

"Oh, yes. And they like the poem?"

"They are tickled to death with it. The humor convulses them. They say Artemus Ward and Mark Twain weren't in it for half-a-minute with the gifted author of the new lines."

"And when," inquired the New Zealander, "will they stop laughing?"

"Not until the government has taken advantage of their hilarity and begun the construction of a half-dozen new anti-German battleships."

"I see," said the observant New Zealander.

Had New Estimate of Value.

[Life:] Mandy: What fob yo goin' to de postoffice so reg'lar? Are yo correspondin' wif some other female?

Rastus: Nope; but since ah been a-readin' in de papers 'bout dese "conscience funds" ah kind of thought ah might possibly git a lettah from dat ministah what married us.

Pen Points: By the Staff

Now for a safe and sane celebration of New Year's Eve.

That Indianapolis jury fired a shot that was heard 'round the world.

For the second time Olaf A. Tveitmoe learns that Stillwater runs deep.

Sound the fanfare for the parade of the Pasadena Tournament of Roses!

Taking it all in all, the old year has been mighty good to Woodrow Wilson.

Last day of leap year for the girls to do the proposing. Is everybody ready for 1913?

Calendars for the new year are coming down—but twenty-eight days in next February.

There is a lot of fine Cabinet wood in California, but the question is will the President-elect recognize it?

And the name of Col. Bryan, like that of Abou Ben Adhem, in the list of Cabinet probabilities leads all the rest.

What has become of the old-fashioned woman who always made her garden by the signs in Hostetter's Almanac?

Hetty Green says she has eaten an onion every day for thirty years. No wonder she does not care to enter society.

The New Year ought to furnish a lot of protocols and signatories, with a few ultimatums thrown in for good measure.

Policies against accidents caused by falling off the water wagon will be in demand soon after the opening of the new year.

No, Serepta, the Luther who is to show at Uncle Tom McCarey's tomorrow is not the man who defied the Diet at Worms.

But we do not understand that the charge of arson will hold against the pyrotechnists who insist upon burning up the boulevards.

The holiday season is about over, and the red-faced men with white whiskers will not be taken for Santa Claus for a whole twelve-month.

The Carnegie telescope on Mount Wilson may be necessary to locate the Turks when the peace conference is through with the nation.

The inmates of the County Jail will be given a New Year's feast tomorrow, but they have to keep right on shouting that crime is the best policy.

Appropriate reading for the day: Tennyson's "New Year's Eve" and "The Death of the Old Year" and George D. Prentice's "The Closing Year."

A woman who died in Santa Monica left a request that her body be held until the close of the war in Mexico. Who will get to "have and to hold?"

A professor at the University of Texas says that arithmetic is not an important study. What has he to say of the three R's, readin' and ritin'?

Alfred G. Vanderbilt and wife have gone abroad to live indefinitely, but it is understood that they will not object to receiving remittances of American money.

Why shouldn't the Servians be given a bathing beach on the Adriatic? All we ever saw working on the Los Angeles water front could use a bathing beach to an advantage.

Senator Bacon must alternate with Senator Gallinger in presiding over the senate until March 4. The Democrats will be permitted to act the hog about as long as they can.

Referring again to similes, the present condition of the local Bull Moose organization looks like a piece of pie after the hired girl has started a fire with kerosene.

Gompers, Morrison and Duncan are to be interviewed on the Indianapolis dynamite diet. They are no doubt of the opinion that there is a time for labor pawpaws and a time for paid apologists to be still.

The apologists for the convicted dynamiters rail at the courts and the verdict of the jury. Recalling the fainting words of John Trumbull, "No man ever has had to draw, with good opinion of the law."

After the elections in China it is said it is said the recognition of the new government by the United States will depend. If Uncle Sam leads the way there will be a general action on the part of the other powers.

President-elect Wilson says he will favor granting independence to the Philippines at the earliest possible moment. That was also the attitude of the McKinley, Roosevelt and Taft administrations ever since the close of the Spanish-American War.

The charitable record of the year will show that about a third of a billion dollars has been contributed to philanthropic objects in the United States during 1912, as Americans may have our faults, but withholding of assistance to worthy objects is not one of them.

AT THE GRAND CANYON.

Thou settest splendors in my sight,
It seems as tho' a deep-hued [illegible]
Forever on these Cyclopean [illegible]
These battlements where Time [illegible]
warred,
And hewn the world with [illegible]
sword,
And shook with trumpets [illegible]
halls
Where seraphim lay hid [illegible]
And only Hell and Silence [illegible]

Lo! the abyss wherein great [illegible]
Might gender tempests and [illegible]
breath
Fume up in pestilence. [illegible]
Or starry outposts on [illegible]
Is no such testimony [illegible]
Nor altars builded to [illegible]

—[George Sterling.

Flying: Racing
Event of the Day:
XXXIst YEAR.
The Shades
WESTERN COSTUME
DIAMOND ST
THE
Manager of Coast League
tional Baseball Players
College Teams After
if They Are Up in Sta
BY A
DEAN LE BARON BRIGGS
Harvard and Glee Whister, di
ter of athletics at Carlisle, a
ed with local baseball experts
condemning college ball before
ational Collegiate Athletic Ass
on, they have aroused a storm
protest.
Warner said that college [illegible]
could be abolished and a game
stated that is not no profession
the criticism of coaching on the
college players and an appeal
reform by the Harvard man [illegible]
roused the ire of the lovers of b
all.
Members of the Vernon club
among the first local supporters
ers up the challenge. "Hap" Mo
ger that Briggs and Warner
ong and have done the game
justice.
"For a college student to pass
s. Jennings on the coaching
ay not be as clever as [illegible]
t of stuff written by Noah's
e modern lines," declared Hoo
d it may not require as
Do You K
Rayo La
OUR expert
tific study
breathes—
the right way an
tity to give the b
Rayo
Every
with t
result, it is the best lamp
light, clear and soft, ideal
Can be lighted without
shade. Easy to clean and
brass, nickel-plated.
At Dealers Ev
STANDARD OIL
Los Angeles, (Calif
Help Adverti
by se
The T
Midwinter
To Friends
This great special edition,
nia's message to the world,
national unfoldment of metr
falls golden opportunities in in
or for bread-winners and capi
upon the incomparable climat
Southern California.
Nearly 200 pages of co
paedic, reliable information
Issued in permanent mag
lustrated in monocrom
Copies wrapped for mailing 10 c
cents. Advertising rates on re
Home 10391. Address The Time

Flying: Racing: Shooting: Fishing: Ball. Part III—In the Field of Outdoor Sports.

The Los Angeles Times

Event of the Day: | Bowers Ready for Battle on New Year's Day at Vernon. The Pink Sheet—Illustrated.

LXXIst YEAR. TUESDAY MORNING, DECEMBER 31, 1912.—4 PAGES. In the Van: |

The Shades of His Indian and Irish Ancestors Are Rooting for McCarty; Dutch and Scandinavian for Palzer.

Roasters Roasted.

DIAMOND STARS DEFEND THE NATIONAL GAME.

Manager of Coast League Club Claims that Professional Baseball Players Should Be Allowed to Play on College Teams After Having Established a Residence if They Are Up in Studies.

BY AL G. WADDELL.

SAN LE BARON BRIGGS of Harvard and Glen Warner, director of athletics at Carlisle, are in accord with local baseball experts. By condemning college ball before the National Collegiate Athletic Association they have aroused a storm of protest.

Warner said that college baseball should be abolished and a game substituted that is not so professional. His criticism of coaching on the field by college players and an appeal for reform by the Harvard man further aroused the ire of the lovers of baseball.

Members of the Vernon club were among the first local supporters to take up the challenge. "Hap" Hogan says that Briggs and Warner are all wrong and have done the game an injustice.

"For a college student to imitate Hughey Jennings on the coaching line would not be as clever as translating a piece of stuff written by Nero's pals in 'modern lingo,' declared Hogan, and it may not require as much stuffing in the dome, but there are a lot of wise men in this day and age who enjoy that sort of thing and pay good money to see it."

PANS SYSTEM.

The Vernon manager picked the whole amateur system to pieces and says that it is wrong. He claims that it is not right to keep a man from playing on a college nine because he has been fortunate enough to make a little money playing ball.

"I contend that a man should be allowed to play on any college team, if he is a student, taking a full course, regardless of what he has done in professional ball."

Of course, "Hap" does not advocate professionalizing the college nines by hiring players, but insists that a man is no longer a professional ball player when he enters a college, unless he continues playing for money on the side. His argument is this:

PROS DEFENDED.

"If a man establishes a residence, such as is required when a student

(Continued on Second Page.)

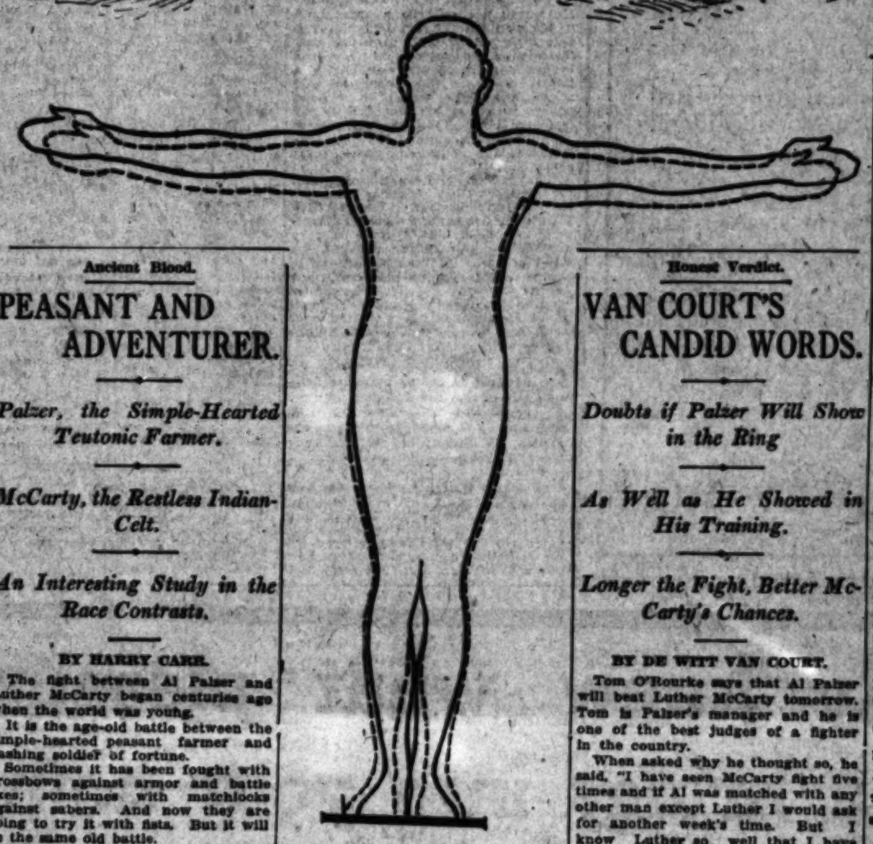

Palzer; McCarty.

The solid outline indicates Palzer and the dotted line shows the dimensions of McCarty.

Ancient Blood.

PEASANT AND ADVENTURER.

Palzer, the Simple-Hearted Teutonic Farmer.

McCarty, the Restless Indian-Celt.

An Interesting Study in the Race Contrasts.

BY HARRY CARR.

The fight between Al Palzer and Luther McCarty began centuries ago when the world was young.

It is the age-old battle between the simple-hearted peasant farmer and dashing soldier of fortune.

Sometimes it has been fought with crossbows against armor and battle axes; sometimes with matchlocks against sabers. And now they are going to try it with fists. But it will be the same old battle.

Palzer is a big grinning, clumsy clodhopper Iowa polish boy. In his veins runs the blood of industrious phlegmatic German immigrants who left the Fatherland to wrench a hard living from the western prairies and who mixed their kind with slow, good-natured blond Norwegians of the north central States—big-bulked descendants of the Vikings.

Palzer comes of a race that is slow to rouse; but which, once fighting, is terrible in wrath.

Palzer is a dull coal that never blazes into brilliancy but which can't be blown out; McCarty is a lambent flame.

INDIAN BLOOD.

In a fight he will present an interesting race contrast to Palzer.

McCarty's ancestry shows a strain of American Indian and a strain of Irish.

The Dutch in Palzer will fight when it is profitable and important or necessary. The Irish in McCarty fights for romance and the Indian for the pride of conquest.

When you understand that some of Luther's forebears were Indians you begin to understand some of the extraordinary angles to his character.

You understand now where he gets his fondness for dressing up, his restless craving for excitement, and for accumulating amateur menageries and for tearing around the country on horseback and for doing many other strange things.

Of all the fighters who have ever been before the public, McCarty is the most eccentric.

SUCH A FOOLISHNESS.

The other day at Venice he saw a picture of a girl on a magazine cover. She was kissing a parrot which she held on her fingers. Passing a bird store, the big cow puncher reached excitedly into a cage and yanked out a green parrot which he placed on his finger and hurried down the street in search of a photographer.

Half-way down the block he saw a bunch of artificial flowers made of feathers and promptly bought out the entire stock. The idea—as he explained in a gust of enthusiasm—had popped into his head of buying a long Prince Albert coat and growing a Van Dyke beard; then he would wear a different color artificial flower in his buttonhole every day.

CHILDISH SCHEMES.

Before he got home he had conceived the idea for disposing of the fortune he would win when he becomes champion of the world. He said he intended to buy a place back of Venice and build an enormous barn to house his amateur manegerie. He was so worked up over the idea that he had to rush away at once to ascertain the price of the place. He was favorably received; but the man next door, whose place he also needed for his scheme, would not sell.

Thereupon he invented an elaborate scheme to force the rebel property owner into submission. He said he would build a big barn very close to the man's house. In this barn he planned to place four or five broncos of a violent disposition. He said they would kick and bite and scream all night long and the man would be glad to sell to him in a short time.

Luther certainly fills out Kipling's description of a savage "half devil and half child."

THE MEASUREMENTS.

Al Palzer.		Luther McCarty.
Born		Born
Ossian, Iowa.		Lincoln, Neb.
Oct. 4, 1890.		March 17, 1892.
Nationality		
German-Scandinavian		Indian-Irish
6ft. 3in.	height	6ft. ¼in.
218	weight	205
81	reach	75½
18¾	neck	17½
42¾	chest contracted	39
48	chest expanded	42½
37½	waist	36½
13½	right forearm	13⅞
13½	left forearm	14
14½	right bicep	15
14½	left bicep	15¼
25¾	right thigh	26½
25¾	left thigh	26
16¼	right calf	16
16½	left calf	16
8	right wrist	7½
7¾	left wrist	7¼
10	right ankle	9½
9¼	left ankle	9¼

THEIR RECORDS.

AL PALZER.

Won New York State Tournament for Amateurs, beating all comers.

Jim Austin, W.	6 rds.
Jack McCargo, K.O.	6 rds.
Frank Moran, N.D.	10 rds.
White-hope tournament of 17 entries	won
Tom Kennedy, K.O.	9 rds.
Soldier Delaney, K.O.	3 rds.
Al Kaufmann, K.O.	5 rds.
Sailor White, K.O.	5 rds.
Bombardier Wells, K.O.	3 rds.
Tony Ross, N.D.	6 rds.

LUTHER M'CARTY.

Watt Adams, K. O.	2 rds.
Joe Grim, K.O.	4 rds.
Al Withers, K.O.	13 rds.
Al Withers, K.O.	8 rds.
Terry Crawford, K.O.	1 rd.
Jack Heinman, K.O.	3 rds.
Joe Cox, K.O.	6 rds.
Jeff Clarke, N.D.	10 rds.
Harry Wuest, N.D.	10 rds.
Jack Harper, K.O.	1 rd.
Big Bill Schultz, K.O.	1 rd.
Joe Hagan, K.O.	3 rds.
Carl Morris, K.O.	6 rds.
Jack Reed, K.O.	3 rds.
Tim Logan, N.D.	6 rds.
Jim Stewart, N.D.	10 rds.
Jess Willard, N.D.	10 rds.
Jim Barry, N.D.	6 rds.
Jack McFarland, K.O.	2 rds.
Al Kaufmann, K.O.	2 rds.
Jim Flynn, K.O.	16 rds.

Honest Verdict.

VAN COURT'S CANDID WORDS.

Doubts if Palzer Will Show in the Ring

As Well as He Showed in His Training.

Longer the Fight, Better McCarty's Chances.

BY DE WITT VAN COURT.

Tom O'Rourke says that Al Palzer will beat Luther McCarty tomorrow. Tom is Palzer's manager and he is one of the best judges of a fighter in the country.

When asked why he thought so, he said, "I have seen McCarty fight five times and if Al was matched with any other man except Luther I would ask for another week's time. But I know Luther so well that I have bet my money on Palzer's chances to win."

Tom is telling the truth as far as the betting is concerned. I saw him place $500 on Al's chances at even money in Jim Jeffries cafe yesterday afternoon, but this does not make a fighter win.

Billy McCarney, McCarty's manager, also bet a good wad on Luther's chances to win.

SOME DAY.

O'Rourke bases his opinion on Palzer's former showing, saying, "Palzer will be champion of the world some day even if he loses tomorrow. He has all the earmarks of a champion and nobody can stop him."

But this is not giving us the dope on tomorrow's fight.

Palzer may be champion some day but what we are most interested in is who will win tomorrow?

I have talked to many of the wise bettors in the last few days and most of them favor Palzer, and when asked for their opinion say, Palzer is too big and strong for a young fellow like Luther; will rush him off his feet, etc.

VAN COURT'S OPINION.

Now my candid opinion of Palzer is this: He is a big, powerful, strong and fast man for his size and weight and shows a lot of science for a big man while training. But I am in doubt that he will show up as well during a hard fight as he does. In training for the reason that he has not had time to absorb all the finer points of boxing that he has been shown during his training.

O'Rourke is one of the best coaches in the country when it comes to training a young fighter for any important match. But training and teaching a young fighter are two entirely and distinctly different things.

It takes some time to teach a young fighter on the finer points of boxing and also takes time for the young fellow, no matter who he is, to absorb the teaching. While Al Palzer shows a fine knowledge of the science of boxing during his training, I believe he will forget a lot of it if pressed hard in the coming contest, and get wild in his work.

LUTHER IS GAME.

McCarty has had twice the experience of the other boy and that counts a lot. O'Rourke also admits that Luther will take the gaff when hard pressed, so there can be no question about his gameness. Many say that Palzer is a game fellow. There is absolutely no question about this, as he has proven it to the satisfaction of all. But from McCarty's record there is no reason to believe that he is not just as game as Palzer.

I do not believe it is a question of gameness, but a question of who is the better boxer, not even counting the hitting ability of either man.

Palzer is great on countering blows and this is all he has shown to me outside of his speed.

M'CARTY'S CHANCES.

But all his countering will count for naught if he gets hit first, and here is where I base my opinion on Luther's chances to win.

McCarty has shown in his training and in his fight with Jim Flynn that he is a good judge of distance and

(Continued on Second Page.)

Blessed Assurance.

TWO THOUSAND PER TO BE JOE'S AVERAGE.

Mexican Lightweight of This City Now One of Stars that Shine on Broadway, and He Tells Tales During Interview With Eastern Boxing Expert—Claims that Webster Was Best.

BY ROBERT EDGREN.

[BY WIRELESS LINE TO THE TIMES.]

NEW YORK BUREAU OF THE TIMES, Dec 30.—[Special Dispatch.] Mexican Joe Rivers landed in New York wearing a large No. 10 smile, E width. And why not? It isn't every fellow of 20 who can hop into this town with the assurance that he will earn an average of a couple of thousand dollars a week during his stay.

Rivers looks like a well-built boy and a seasoned fighter. That he has cleverness is proved by the fact that he shows no marks after all the hard fights he has had with the top-notch feather and lightweights.

LITTLE WORRY.

Rivers listened to a description of Leach Cross with a silent stolidity that was more Indian than Spanish. For that matter, there's more Indian than Spanish in the average Mexican.

"You've never been East before, have you?" I asked.

"Oh, yes," replied Rivers, quickly. "I've been in Denver."

Denver is "East" where Rivers comes from.

MERELY GRUNTED.

The Mexican didn't do any fighting in Denver. He just visited the town. This is his first experience of ice and snow and cold weather. When told that he'd find training in New York winter weather a little different from training in the warm, dry air of Los Angeles, he merely grunted.

A description of Leach Cross and his walloping power failed to impress him in the least. If he was interested he didn't show it.

But it was different when fights in the past were mentioned.

"I've been fighting three years; now I'm 20," said Rivers in answer to questions. "I've had twenty-three fights and won a good share of them withknockout. Yes, I like to fight; it's good fun. When I was a boy I liked to fight. It didn't take long

(Continued on Second Page.)

Do You Know How the Rayo Lamp Breathes?

OUR experts have made a scientific study of it, and a RAYO breathes—or takes in air—in just the right way and just the right quantity to give the best light.

Rayo

Every detail of construction of the famous RAYO Lamp has been determined with the same care. As a result, it is the best lamp made—a steady white light, clear and soft, ideal for reading and sewing. Can be lighted without removing chimney or shade. Easy to clean and rewick. Made of solid brass, nickel-plated.

At Dealers Everywhere.

STANDARD OIL COMPANY (California)

Los Angeles San Francisco

Help Advertise California by sending The Times Midwinter Number To Friends in the East

This great special edition, which is Southern California's message to the world, recites the story of the sensational unfoldment of metropolitan Los Angeles, details golden opportunities in innumerable fields of endeavor for bread-winners and capitalists, and dwells at length upon the incomparable climatic and scenic attractions of Southern California.

Nearly 200 pages of concise succinct, encyclopaedic, reliable information concerning California. Issued in permanent magazine form—superbly illustrated in monocrome and color plates.

Copies wrapped for mailing 10 cents each. With postage 15 cents. Advertising rates on request. Phones Main A8200, Home 10091. Address The Times, New Times Building.

The Straw That Broke the Camel's Back

The "Franklin" has long been regarded as the foremost automobile in its class.

Its mechanical efficiency, its marvelous strength and remarkable riding qualities have been so completely developed that the problem has been to find some feature possible of improvement.

And now comes the straw to break the camel's back—

The "Entz" Electric Starter and Lighting System

No more cranking—you simply step into your Franklin—turn the switch and you're off—it's as simple as one-two-three. No buttons, pedals, nor extra gears to confuse you. It's the one great triumph that relieves the automobilist of his nightmare—(cranking.)

—and the best feature—it works—every time.

Runabout, $1750—5-Passenger, $2150—Little Six, $3050—Big Six, $3750—Big Six, (7 pass.,) $4000.

R. C. Hamlin 1148-50 So. Olive

For Sale Everywhere.

STANDARD OIL COMPANY, (California)

LOS ANGELES SAN FRANCISCO

Two Thousand Per.

(Continued from First Page.)

when I started to get over the preliminary days.

WEBSTER THE BEST.

"The best men I've fought? Well, I should say Webster was one of the best. I suppose he isn't known so well here, but in California he did some great fighting. I had a hard time with him.

"I guess Mandot is the cleverest and best lightweight I ever fought. No doubt about it. He beat me and then I fought him again and beat him. That was in my last fight, a little while ago. Mandot is a much better man than Wolgast. He's a clever fighter and a hard hitter. He gave me lots of trouble. I'd rather fight Wolgast any day than Mandot."

"How about Wolgast?" I asked.

"Rivers beat him," chipped in the Mexican's manager. "We should have had that decision two ways. Rivers knocked Wolgast out."

"Wolgast made a claim of foul, too," said Joe.

"He did right after the fight, but perhaps you noticed that he never did the next day or after that," retorted the manager.

Rivers has made as much money during the last year as any of the champions.

Stars Defend Game.

(Continued from First Page.)

transfers from one college to another, he should be allowed to represent his college in athletics unless the faculty finds that he is not a student in good standing.

"No professional baseball player will spend a year at a college and keep up his work unless he intends to make good as a student or is paid a salary; and no college could afford to pay such a salary for a year with the intention of playing the star the following season.

"Another thing. Suppose a young fellow gets out of high school and needs several hundred to go to college on. Is it not more honorable to get out and make that money playing ball than to take money from some relative or go through on the coin supplied by father?

"Why should a man be ostracized socially because he has made money out of a good game? Why is he a 'low-brow' and unfit for association with the other students on the diamond?"

TAKE THE COIN.

"The college stars make money playing ball and get by with it. I know that, without a single exception, there are stars on every eastern college nine who have played ball for money during their summer vacations. It is no more than right that they should play college ball, although amateur rules are against it.

"College baseball and professional ball should be brought more closely together. Put the college men into the game and the game will be bettered. Allow professionals to play on college teams after they have satisfied the faculty that they intend to do the right thing by the college and college ball will be raised to a higher standard.

"Purely amateur ball is rather tame stuff. If a professional is on a team he not only adds color to his own club, but helps the game generally, and the players on both teams study his methods.

WOULD BOOST GAME.

"Take a man like Art Shafer, for instance. Arthur is a fine boy and would be a credit to any college nine. He would not only be a great help to his own team, but would help the teams played against. Knowing that he was an ex-professional from the big leagues, the players would let him tell them where they were making mistakes and he would be a good drawing card, which would help pay expenses for the college association."

Johnny Kane panned the men who criticised the national game most severely.

"Makes bums and rough-necks, does it? Who is Glen Warner that he should pass judgment on baseball? He is nothing but a big rough-neck himself. A great idea I must say, to abolish baseball in the colleges. A great chance. Warner substitutes in crosse and they give him credit for being a wise guy. Briggs says Hughie Jennings is a ruffian? Well I bet Jennings is not worrying over what any college professor is thinking or saying about him.

WARNER WALLOPED.

"I suppose is crosse makes gentlemen out of the fellows who play it? Say some guy 'long side the bean with one of those clubs and you are a nice little man; but take a little money for playing ball and you are a bum.

"Football is a game which develops gentlemen, I suppose? Warner is one of that kind. Get out and break some fellow's neck or break your own and get a sweater with some colored letter on it and you are a college hero and a gentleman; but take a few dollars for playing ball and you are a bum.

"Who gets all the money taken in at these college football games? The players don't get it. They get nice little letters which cost a nickle. The colleges get the money and the professors and Warner are only sore because they can't get the same money out of baseball. They are peeved because a few of us fellows, us bums, make a living out of the game, instead of playing it for colleges and taking little felt A. B. C's."

Harry Stewart admitted that there were some fellows in baseball, who were no credit to the profession morally, but claimed that it was the fault of the people who looked down upon the game.

CAN THE ROUGH-NECKS.

"Get the college men into the profession and let them crowd the undesirables out," is the way the Vernon pitcher expressed himself, "and take it from me, some of the greatest men in baseball have come from the college ranks and they are not exactly what you would call 'bums,' either."

Speed McDonnell said he believed some men were born to be "rough-necks" and it did not make any difference what they did, they would still be in that class.

"If a man is a rowdy, he will play rowdy ball, be a rowdy on the football field and a rowdy in business. It's not the game that causes it, but the disposition of the man," said McDonnell.

Roy Brashear had a little to say on the subject.

"Baseball is apt to make bums out of Warner's Indians? Well, I don't see that Bender or Myers are bums and it is certain that they are a whole lot better off in the big leagues than sitting on some squat-eye reservation with a blanket wrapped around them and a Carlisle diploma buried in the tribe strong-box.

CRITICS ARE JEALOUS.

"The trouble with Warner and Dean Briggs is this; they are jealous because they can't make as much money as a ball player. The salary of a college president is a joke beside the pay check of a man like McGraw, Stahl, Murphy or Chance.

"It's all right for a man to go out and be a waiter, during the summer, but he is a reprobate if he plays ball and makes from five to ten times the same amount of money as the hash-slinger. It's very elevating too, to be a waiter; and makes a real gentleman out of a college man. It develops self respect, whatever that is, and makes a man physically perfect.

"I would like to talk to Mr. Warner and Mr. Briggs for about ten minutes and I don't think they would be so apt to pan the ball player and roast the fellow who has the ability to play the game."

ENGLISH WOMAN WINS.

PARIS, Dec. 30.—[By Cable and A. P.] Mrs. Larcombe, the English tennis champion, today won the women's singles in the Paris tennis tournament. She defeated Mlle. Broquedis, one of the winners in the Olympic games.

Van Court's Word.

(Continued from First Page.)

seldom misses a punch that he once starts.

Personally I like the fellow that is hard to hit in preference to the one that will take a punch to give one.

O'Rourke says that he expects Palmer to enter the ring weighing 224 pounds. McCarney says McCarty will weigh 205 when he steps through the ropes.

This is a small amount of difference in heavyweights, especially when they are both over the 200-pound mark.

LUTHER'S NARROW ESCAPE.

There is but two years difference in their ages, which amounts to nothing.

Luther McCarty came very near not being able to meet Palmer tomorrow.

While out riding with P. C. Harpgan, a friend of his, they suddenly ran against an automobile in a narrow part of the road along the Santa Monica beach. Luther's horse became frightened and started to back over a cliff about 250 feet high and if he had not been an expert horseman, would have gone over with the horse and perhaps been killed. His expertness saved him. He suddenly jumped off the horse and held him until all danger was passed.

Billy McCarney, his manager, has been suffering from nervous prostration ever since Luther has been in training. McCarty knows no fear and never thinks of the desperate chances he takes on trips of this kind.

Tom O'Rourke also said that he expects Palmer to win quickly. Palmer's breathing apparatus is not of the best and the longer the contest goes the better are McCarty's chances. But one manager will say one thing and the other will say something else. With me it is simply a question of condition and nothing else. Take your choice.

PRELIMINARY TRAINING AMOUNTS TO LITTLE.

"A lot of sports around town," suggests Tom Jones, "think that Palser has not shown much in his training, but they have got to figure that that stuff does not always count for much. Why, if anyone always figured on the showing a man makes in his training Wolgast never would have won a fight.

"Ad looks like a bum in training, but generally has done his work in the fight. You know that McCarty did not show anything when he was training for the Flynn fight and yet everyone remembers what McCarty did to Jim when they got into the ring. This thing of guessing before the fight is not always the best thing to do and I ought to know it for I've dropped more than $30,000 in the last two months, thinking I could guess fights. That is, Wolgast and I have. There is an awful lot of risk about the fight game."

Disastrous Ride.

AUTO DIVES OVER BLUFF.

Cole Racing Driver May Die of Injuries.

Car Takes Wrong Road in Race Up the Coast.

Hits Chuck-Hole and Spills Its Passengers.

[BY DIRECT WIRE TO THE TIMES.]

OXNARD, Dec. 30.—[Special Dispatch.] Bob Fish, a driver in the Grundy Sales Company of Los Angeles, and Charles Cleveland, the mechanician, plunged 125 feet over the Old Conejo grade near here last night while trying to make a record trip from Los Angeles to Oxnard.

Cleveland is seriously injured and was brought to the St. John's Hospital here. His skull is believed to be fractured and three ribs are broken.

Fish suffered several lacerations of the head and body.

They had lost the road and were over the old trail, which is in bad condition.

Traveling at forty miles an hour they hit a chuck-hole and the car bounded over the grade.

Fish, recovering consciousness, managed to get to the home of Robert Collins, a farmer, a mile from the scene of the accident, and got help.

The accident occurred eight miles east of Oxnard. Two doctors were rushed from this city to the scene and attended the injured.

HARLEM BOXER SHOWS YELLOW

PUNCH IN PALMER TOO HIS FOR LIGHTWEIGHTS.

Ten-Round Bout at Philadelphia Ends in the Fourth When Featherweight Leader Said Job and Refused Quite Cold After Putting Up Best Scrap.

[BY WIRELESS LINE TO THE TIMES.]

NEW YORK BUREAU OF THE TIMES, Dec. 31.—[Special.] Eddie Kelly, the Harlem featherweight quit cold in the fourth round of a ten-round bout with Tommy Ryan, the cyclonic featherweight of Philadelphia, at the Olympic Athletic Club tonight.

Ryan landed a terrific right-hand jolt on Kelly's point, sending him to the belt, and almost knocking him down. Kelly's hands dropped to his side and, grasping his left side, he claimed a foul.

The club physician examined Kelly and examined Kelly, [illegible] that the blow had landed [illegible] the belt and that Kelly was in no way injured other than that he had his wind knocked out for the time being.

The bout was one of fast and furious action from start to finish, up to the moment that [illegible] ed the winning blow. Kelly [illegible] what the better of the argument.

GOLF "PROS" ARE FLOCKING TO [illegible]

[BY WIRELESS LINE TO THE TIMES.]

NEW YORK BUREAU OF THE TIMES, Dec. 31.—[Special.] Professional golf players who have not gone South for the winter are either busy getting ready for another season or have the opportunity to visit the [illegible] are quite a few in the city at present. Among the latest to quit were [illegible] Foothill and Tom Anderson, both as "pro" of the [illegible]

Anderson came to [illegible] ten years ago, after [illegible] green keeper at [illegible] land, for eighteen years. son and Mackie will [illegible] March 1.

Willie Tucker of [illegible] other who recently [illegible] rope. Two professionals at St. Andrews, well known in this [illegible] Braid, formerly at [illegible] Lawrence Auchterlonie, charge of the [illegible] twelve years.

PRESIDENT MURPHY ARRIVES [illegible]

TAMPA (Fla.) [illegible] Murphy, president of the National League Club, [illegible] day to select a site for the Nationals' spring [illegible] nounced the special [illegible] for the Cubs, which [illegible] Jacksonville, March [illegible] noogs, May 20, 21, [illegible] 22, 23; Nashville, [illegible] Louisville, March 27; [illegible] old, April 3-6; Chicago, [illegible] University of Chicago, [illegible]

Murphy said the [illegible] open the 1913 season [illegible] the St. Louis team [illegible]

BEAVER PITCHER IS ALMOST [illegible]

[BY DIRECT WIRE TO THE TIMES.]

PORTLAND, Or. [illegible] clusive Dispatch.] [illegible] by completed 1913 staff:

Hagerman, Harper, Carson, West and [illegible] handers. Hines and [illegible] well, southpaws, [illegible] more class AA men.

Although there [illegible] trouble over getting [illegible] at present, McCredie [illegible] five announcements [illegible] confident of getting [illegible] mately, and that [illegible] other pitcher on [illegible] whom he would [illegible]

FITZGERALD [illegible]

NEW YORK [illegible] TIMES, Dec. 31. [illegible] to The Times by Willie Fitzgerald, [illegible] Harp," outpointed [illegible] ten-round bout at [illegible] Club tonight.

PASADENA Tournament of Roses Start Early!

TO enable the Pacific Electric Railway Company to give the best possible service to the Tournament of Roses, New Year's Day at Pasadena, patrons are respectfully requested to START EARLY in order to reach Pasadena for the Floral Parade at 10:00 a. m.

Extra Service will begin 6 a. m. from Los Angeles.

Please don't wait until 9 a. m. but take an early car.

Please purchase tickets from Ticket Agents at stations and take trains in Sixth and Main Street Depot, Los Angeles, thus facilitating movement of cars.

A LIMITED NUMBER of belated passengers can leave via Oak Knoll line, as late as 10:30 a.m. and arrive in Pasadena in time to view Parade on East Colorado Street.

Los Angeles Railway cars will not operate on New Year's Day on Main Street from 6 a.m. until 6 p.m. between Temple Block and Ninth Street, but instead will be operated on Spring Street.

Pacific Electric Railway Co.

If you only knew what pleasure the Victor-Victrola brings into your home, you wouldn't be without one for a single day.

The Greatest Opportunity of the Year to Purchase a Victrola on the Easy Payment Plan

Any Victor dealer in any city in the world will gladly play any music you wish to hear.

Victor-Victrolas $15 to $200
Victors, $10 to $100

Victor Talking Machine Company
Camden, N. J.

Victor-Victrola VI, $25
Oak

Victor-Victrola VIII, $40
Oak

Eilers Six Special Victrola Offers

Realizing that there is not a lover of music in Los Angeles or vicinity who does not desire a Victrola in the home, we're making the following Special Free Trial Offers:

1. Eilers "Absolute" Free Trial Plan—A Victrola and a selection of records sent to your home on 3 days' free trial. Nothing down on machine or records.
2. Eilers "Regular" Nothing Down Plan. Pay nothing down on the Victrola. Simply pay for a few records. Make first payment on Victrola 30 days later. Then balance in small installments.
3. Eilers "Original" Free Trial Plan—Nothing down on Victrola or records. A Victrola and your own selection of records on 30 days free trial. Pay only for the cartage.
4. Eilers "Special" Extended Time Plan—A Victrola and 36 Victor Records sent on Free Trial. Pay nothing down on Victrola. Make small deposit only on record account. Pay balance on records, and make first payment on Victrola in 30 days. Balance in small installments.
5. Eilers Standard Open Account Plan—Open a charge account with us. Victrola and 50 records delivered to your home on charge account. Records not satisfactory can be exchanged within 3 days. Pay for Victrola in 30 and 60 days.
6. Eilers Exchange Plan—Exchange your old Victor for a new style Victrola. Nothing down, first payment in 30 days. Balance in small monthly installments.

There is no reason in the world now why you should deprive yourself of the pleasure of owning a Victrola. If you desire to purchase a Victrola under conditions which suit you, we will be glad to have you call.

Victrolas $15 to $200—Terms to Suit

COMPLETE STOCK VICTOR RECORDS. Our Victor Department is on the First Floor.

Victor Dealers

Eilers 40 Stores

MUSIC HOUSE

344 So. Bwy. Near 4th St.

Sign and mail this coupon to Eilers Music House

COUPON

EILERS,
344 S. Broadway, Los Angeles.

I am interested in the Victrola and would like to know more about your Free Trial Plan.

Send complete information, also catalogue of Victrolas and Records.

To.....

Street and No.....

City and State.....

If you live out of Los Angeles and there is no Victor dealer in your city, you can order your Victrola direct from Eilers on easy payments.

Disastrous Ride.

AUTO DIVES OVER BLUFF.

Cole Racing Driver May Die of Injuries.

Car Takes Wrong Road in Race Up the Coast.

Hits Chuck-Hole and Spills Its Passengers.

[BY DIRECT WIRE TO THE TIMES.]

OXNARD, Dec. 30.—[Exclusive Dispatch.] Bob Pinh, a driver for the Grandy Sales Company of Los Angeles, and Charles Cleveland, his mechanician, plunged 150 feet over the Old Conejo grade near here tonight while trying to make a record trip from Los Angeles to Oxnard.

Cleveland is seriously injured and was brought to the St. John's Hospital here. His skull is believed to be fractured and three ribs are broken.

Pinh suffered several lacerations of the head and body.

They had lost the road and came over the old trail, which is in bad condition.

Traveling at forty miles an hour they hit a chuck-hole and the car bounded over the grade.

Pinh, recovering consciousness, managed to get to the house of Robert Collins, a farmer, a mile from the scene of the accident, and got help.

The accident occurred eight miles east of Oxnard. Two doctors were rushed from this city to the scene and attended the injured.

Quelle Cowboy?

HARLEM BOXER SHOWS YELLOW.

PUNCH IN PAUNCH TOO MUCH FOR LIGHTWEIGHT.

Ten-Round Bout at Philadelphia Ends in the Fourth When Featherweight Leader Sniff Job and Opponent Quits Cold After Putting Up Best Scrap.

[BY WIRELESS LINE TO THE TIMES.]

NEW YORK BUREAU OF THE TIMES, Dec. 30.—(Special Dispatch.) Eddie Kelly, the Harlem lightweight, quit cold in the fourth round of a ten-round bout with Tommy Houck, the cyclonic featherweight from Philadelphia, at the Olympic Athletic Club tonight.

Houck landed a terrific right-hand belt on Kelly's solar plexus, far above the belt, and almost knocked him down. Kelly's hands dropped to his side and, grasping his body, he claimed a foul.

The club physician entered the ring and examined Kelly. His reported that the blow had landed well above the belt and that Kelly was in no way injured other than that he had had his wind knocked out for the time being.

The bout was one of fast and furious action from start to finish, and up to the moment that Houck landed the winning blow Kelly had seemed the better of the argument.

GOLF "PROS" ARE FLOCKING TO ENGLAND

[BY WIRELESS LINE TO THE TIMES.]

NEW YORK BUREAU OF THE TIMES, Dec. 30.—[Special Dispatch.] Professional golf players who have not gone South for the winter are either busy getting things in shape for another season or have taken the opportunity to visit the other side. There are quite a few in the latter class. Vardon is to sail were Isaac Spence, Ted Ray, Tom Vardon, Tom Anderson, Jr., and Tom Anderson, the veteran Scot. Anderson came to America about ten years ago, after having been for a green keeper at North Berwick, Scotland, for eighteen years. Both Anderson and Mackie will return to Scotland March 1.

Willie Tucker of Ardsley was another who recently set sail for Europe. Two professionals who are not at St. Andrews, Scotland, and are well known in this country are Gaudin Braid, formerly at Middlesboro, and Lawrence Auchterlonie, who has charge of the Glenview Club for the past twelve years.

PRESIDENT MURPHY ARRIVES IN TAMPA

TAMPA (Fla.) Dec. 30.—C. W. Murphy, president of the Chicago National League Club, arrived here today to select a site for the Chicago Nationals' spring training camp. It announced the spring schedule of games for the Cubs, which includes:

Jacksonville, March 12; Chattanooga, May 20, 21; Memphis, March 22, 23; Nashville, March 24, 25; Louisville, March 27-31; Indianapolis, April 3-6; Chicago, April 7, 8.

Murphy said the Chicagoans will open the 1913 season at home with the St. Louis team April 9.

BRAVER PITCHERS' LIST IS ALMOST COMPLETE

[BY DIRECT WIRE TO THE TIMES.]

PORTLAND (Or.) Dec. 30.—[Exclusive Dispatch.] Heryt has nearly completed 1913 Beaver pitching staff:

Hagerman, Higginbotham, Carson, West and Green. Righthanders, Hines and possibly Lafferty, well, southpaws, and at least one more class AA man not yet signed.

Although there seems to be no trouble over getting waiver on Heryt at present, McCredie may make a positive announcement today and is confident of getting the pitcher, ultimately, and that Wilson will be the other pitcher on the Chicago list whom he would take.

FITZGERALD IN FINE FETTLE

NEW YORK BUREAU OF THE TIMES, Dec. 30.—[Special Dispatch to The Times by Wireless.] Willie Fitzgerald, called the "Irish Harp," outpointed Jack Britton in a ten-round bout at the Lenox Athletic Club tonight.

Mr. Wad Swore Off Smoking Yesterday and the Chances Are That He Will Again Tomorrow!

LIFE SIZE PICTURE OF THE WART ON THE BACK OF TITUS WAD'S NECK. TITUS, BETTER KNOWN AS "TIGHT" WAD FOR SHORT AND ALSO ON ACCOUNT OF HIS STRONG AVERSION TO SPENDING MONEY, IS ON HIS WAY TATTNER TO SPEND THE WINTER WITH HIS COUSIN, MR. CICERO WAD — OH, YES, ABOUT THE WART. WELL, THIS WART IS THE PRIDE AND JOY OF "TIGHTS" LIFE BECAUSE HE CAN USE IT FOR A COLLAR BUTTON AND FASTEN HIS CELLULOID COLLAR ON WITH IT!

—P. S.—
(PRETTY STINGY!!)

THE FIGHTS OF 1912.

ABE ATTELL.

Jan. 31—Clamshell Brown, New York.....D 15
Feb. 12—Johnny Kilbane, Los Angeles.....L 20
March 8—Tommy Murphy, San Francisco.....D 20
July 5—Eddie Martin, Pittsburg.....W 6
Aug. 5—Tommy Murphy, San Francisco.....D 20
Sept. 30—Oliver Kirk, St. Louis.....L 6
Nov. 27—Attell retires from ring.

JAMES BARRY.

Jan. 31—Bill Lange, Sydney.....W 20
Feb. 15—Sam Langford, Sydney.....L 20
May 11—Sam Langford, Melbourne.....K by 11
Aug. 6—Porky Flynn, Boston.....L 10

JACK BRITTON.

July 12—Harry Stone, New York.....W 10
Aug. 26—Eddie Murphy, Boston.....K 17
Sept. 2—Leach Cross, New York.....W 6
Sept. 24—Jack Dillon, New York.....W 10
Oct. 7—Joe Egan, Boston.....L 10
Nov. 2—Young Saylor, Dayton.....K 7

BAT BRONSOUL.

Jan. 1—Tommy Devlin, Zanesville.....D 10
April 1—Clarence English, St. Joseph.....W 12
May 20—Packy McFarland, Indianapolis.....L 10
June 29—Willard Ryan, Indianapolis.....D 10
Oct. 9—Clarence English, St. Louis.....W 6

GEORGIE ("K. O.") BROWN.

Jan. 1—Walter Petrolino, San Francisco.....L 10
Jan. 25—Frank Klaus, Pittsburgh.....K 2
Feb. 21—Hugo Kelly, Kenosha.....L 10
April 8—Kid Clarke, Columbus.....W 10
April 21—Battling Ritchie, Rockford.....K 4
May 30—Young Mahoney, Salem Harbor.....L 10
Sept. 2—Kid Shelly, Terre Haute.....K 2
Sept. 16—Johnny Thompson, Peoria.....K 4
Oct. 28—George Chip, Syracuse.....L 10

KNOCKOUT BROWN.

Jan. 13—Abe Attell, New York.....D 15
Jan. 20—Frankie Mason, New York.....W 10
Feb. 5—Billy Gaffey, Philadelphia.....W 6
Feb. 19—Eddie Shafer, New York.....W 10
Feb. 26—Young Fitzsimmons, New York.....D 10
March 12—Young Kroe, Philadelphia.....W 6
June 4—Leach Cross, New York.....L 10
July 5—Jimmy Dolz, Buffalo.....L 10

FRANKIE BURNS.

Jan. 11—Frankie Daly, New Orleans.....W 20
Feb. 22—Frankie Burns, New York.....W 10
March 16—Leo Kassidy, New Orleans.....W 20
May 14—Johnny Kilbane, New York.....L 10

GEORGIES CARPENTIER.

April 5—George Gunther, Paris.....W 20
Oct. 29—Billy Papke, Paris.....K by 17

JOHN COULON.

Jan. 27—George Kitson, South Bend.....K 2
Jan. 29—Harry Forbes, Kenosha.....K 3
Feb. 9—Frankie Conley, Los Angeles.....W 20
Feb. 26—Frankie Burns, New Orleans.....W 20
May 8—Young Saxburn, New York.....W 10
June 11—Frankie Nelson, New Haven.....K 4
July 2—Joe Wagner, New York.....W 10
Oct. 28—Kid Williams, New York.....L 10
Nov. 25—Charley Goldman, New York.....W 10

FRANKIE CONLEY.

Jan. 1—Joe Rivers, Los Angeles.....K by 11
Feb. 1—Johnny Conley, Los Angeles.....L 15
Feb. 29—Jack Willis, Los Angeles.....K by 12
Aug. 29—Harry Thomas, Los Angeles.....L 20

LEACH CROSS.

Jan. 2—Bat Keyes, New York.....W 20
Feb. 20—Tommy Maloney, New York.....D 10
March 12—One Round Hogan, New York.....W 1
April 15—Tommy Murphy, New York.....W 10
July 26—Battling O'Keefe, New York.....W 10
Aug. 9—Young Jack O'Brien, New York.....W 10
Sept. 2—Jack Britton, New York.....L 10
Nov. 14—Gene Hogan, New York.....W 10
Nov. 28—Battling Nelson, New York.....W 10

JACK DENNING.

Jan. 1—Marcel Moreau, New York.....W 20
Jan. 15—Mike Gibbons, New York.....D 10
March 25—Mike Gibbons, New York.....L 10
Sept. 27—Billy Papke, New York.....L 10
Oct. 7—Eddie McGoorty, New York.....K by 6

JACK DILLON.

Jan. 1—Leo Houck, Indianapolis.....K 7
Jan. 15—Howard Wilson, Indianapolis.....K 2
Feb. 1—Billy Berger, Youngstown.....W 12
March 25—Frank Klaus, San Francisco.....L 20
March 27—Frank Klaus, New York.....D 10
May 30—Willie Ritchie, New York.....D 10
Nov. 11—George Chip, Cleveland.....W 10

JOHNNY DUNDEE.

Feb. 3—Eddie O'Keefe, New York.....W 10
March 4—Eddie O'Keefe, New York.....D 10
April 26—Charley White, Syracuse.....L 10
Sept. 4—Johnny Kilbane.....L 10

"WILDCAT" FERNS.

Feb. 3—Paul Kohler, Kansas City.....D 12
Feb. 10—Dave Deshler, Kansas City.....K 2
March 3—Charles English, St. Joseph.....D 15
Sept. 30—Jimmy Dunn, Indianapolis.....D 10

JIM FLYNN.

Jan. 31—Al Williams, Toronto.....K 2
July 4—Jack Johnson, Las Vegas.....K by
July 6—Charles Miller, San Francisco.....D 10
Dec. 16—Luther McCarty, Los Ang.. K by 12

MIKE GIBBONS.

Jan. 25—Jack Denning, New York.....D 10
Feb. 1—Young Cushman, New York.....K 4
Feb. 12—Freddie Welsh, New York.....W 10
Feb. 29—Willie Lewis, New York.....K 3
March 25—Jack Denning, New York.....W 10
April 15—Jeff Smith, New York.....D 10
May 27—C. O. Brennan, Cleveland.....W 10
May 30—Paddy Lavin, Buffalo.....K 2
May 31—C. O. Brennan, Cleveland.....W 10
June 20—Tommy Connors, Brooklyn.....W 10
July 4—Young McCarthy, Philadelphia.....K 2
Sept. 4—Eddie McGoorty, New York.....L 10

JOE JEANNETTE.

Jan. 28—Cliff Jones, Utica.....K 3
Feb. 3—Ted Madden, New York.....W 10
Feb. 5—Jeff Clark, Pittsburg.....L 6
Sept. 2—Tony Ross, New York.....W 7

JOHNNY KILBANE.

Feb. 22—Abe Attell, Los Angeles.....W 20
Feb. 28—Frankie Burns, New York.....W 10
May 7—Tommy Dunbar, New York.....W 10
May 30—Jimmy Walsh, Jersey City.....K 6
June 6—Monte Attell, Cleveland.....W 10
Sept. 29—Tommy Dixon, St. Louis.....W 6

FRANK KLAUS.

Jan. 25—Tommy Howard, Pittsburgh.....W 6
Jan. 30—Geo. K. O. Brown, Pittsburgh.....W 6
Feb. 8—Sailor Fernsley, San Francisco.....W 20
March 4—Jack Dillon, San Francisco.....W 20
May 5—Jack Dillon, New York.....D 10
May 30—Marcel Moreau, Ate ler Swiss.....W 4

SAM LANGFORD.

Feb. 12—Jim Barry, Sydney.....W 20
Feb. 29—Sam McVey, Sydney.....W 20
April 15—Jim Barry, Melbourne.....K 11
May 11—Dave Finan, Melbourne.....K 14
Nov. 4—Sam McVey.....K 10

JOE MANDOT.

Feb. 5—Willie Allen, Memphis.....W 6
Feb. 24—Phil Moore, New Orleans.....W 20
April 4—Jack Redmond, Memphis.....W 6
April 15—Young Morris, Memphis.....W 6
May 1—Jake Abel, Chattanooga.....W 6
May 30—Young Taylor, Indianapolis.....D 20
Oct. 7—Willie Ritchie, New Orleans.....L 20
Nov. 4—Jack Temple, Memphis.....W 6
Nov. 18—Joe Rivers, Los Angeles.....W 20
Nov. 28—Joe Rivers, Los Angeles.....L 20

LAUTHEN McCARTY.

Feb. 5—Carl Morris, Springfield.....K 6
Feb. 22—Sam Berger, New York.....L 10
March 31—Al Kaufman, San Francisco.....L 20
April 16—Jim Flynn, Los Angeles.....K 12

EDDIE McGOORTY.

Feb. 24—Walter Coffey, New York.....W 10
March 15—Harvey Williams, Philadel.....W 6
March 31—Harry Kelly, Kenosha.....W 10
April 28—George K. O. Brown, Boston.....W 10
May 30—Steve Smith, New York.....W 10
Aug. 5—Johnny Thompson, Cincinn.....W 10
Sept. 23—Jack Harrison, New York.....K 3
Dec. 6—Mike Gibbons, New York.....W 10

PACKY McFARLAND.

Jan. 25—Jack Ward, Philadelphia.....W 6
Feb. 5—Kid Burns, New York.....W 10
Feb. 14—Eddie Murphy, South Bend.....D 10
March 5—One Round Hogan, N. Y.....W 1
March 15—Kid Burns, Kenosha.....K 4
April 11—Willie Schaefer, Quincy.....K 4
April 24—Matt Wells, New York.....W 10
May 6—Johnny Conley, Fall River.....K 6
May 13—Young Ezzo, Philadelphia.....W 6
May 29—Ray Bronson, Indianapolis.....W 10
June 6—Frankie Logan, Muskogee.....K 3
Aug. 26—Kid Hiney, Philadelphia.....K 3
Oct. 25—Jimmy Duffy, Buffalo.....W 10
Nov. 21—Harry Dansbius, Indianapolis.....W 10
Dec. 14—Eddie Murphy, Kenosha.....W 10

CARL MORRIS.

Feb. 12—Jim Stewart, New York.....W 10
March 24—Jim Stewart, Brooklyn.....L 10
May 2—Luther McCarty, Springfield.....K by 2
Dec. 19—Bob Williams, Chattanooga.....K 3

BOB MOHA.

March 21—Jailor Burke, New York.....W 10
April 30—Bill McKenna, New York.....W 10

HARLEM TOMMY MURPHY.

Jan. 16—Joe Bedell, Brooklyn.....W 10
Jan. 31—One Round Hogan, N. Y.....D 10
March 1—Abe Attell, San Francisco.....W 20
April 17—Leach Cross, New York.....L 10
Aug. 7—Abe Attell, San Francisco.....D 20

BATTLING NELSON.

March 1—Sammy Trott, Dayton.....D 10
Sept. 3—Steve Ketchel, St. Joseph.....D 15
Nov. 14—Art Stewart, Hammond.....D 20
Nov. 28—Leach Cross, New York.....D 10

BILLY PAPKE.

Feb. 22—Frank Mantell, Sacramento.....L 20
May 5—Billy Lauder, New York.....W 10
Sept. 25—Jack Dunning, New York.....W 10
Sept. 27—Leo Houck, Philadelphia.....L 6
Dec. 4—Georges Carpentier, Paris.....K 17
Dec. 4—George Bernard, Paris.....K 7

AL. PALZER.

Feb. 12—Sailor White, New York.....K 2
June 27—Bombardier Wells, London.....K 1
Nov. 18—Tony Ross, Philadelphia.....L 6

WILLIE RITCHIE.

Jan. 1—Paul Kohler, Cleveland.....W 12
Feb. 1—Young Ezzo, Philadelphia.....W 6
Feb. 5—Jack Brock, Cleveland.....W 10
May 13—Ad Wolgast, Los Angeles.....W 15
June 25—Joe Mandot, New Orleans.....W 10
Nov. 28—Ad Wolgast, S. F.....W-F 10

JOE RIVERS.

Jan. 1—Frankie Conley, Los Angeles.....K 11
Jan. 29—Willie White, Los Angeles.....W 12
July 4—Ad Wolgast, Los Angeles.....L 15
July 30—Joe Mandot, Los Angeles.....L 20
Nov. 18—Joe Mandot, Los Angeles.....W 20

JOHNNY THOMPSON.

Jan. 30—Dave Smith, Sydney.....L 20
Feb. 17—Jack Regan, Sydney.....K 2
Sept. 16—George Chip, Syracuse.....K 4
Sept. 30—Eddie McGoorty, Cincinnati.....L 10

CHARLEY WHITE.

Jan. 17—Battling Johnita, Windsor.....W 10
Jan. 27—Tommy Ryan, Windsor.....W 10
April 15—Johnny Dundee, Syracuse.....W 10
Nov. 22—Pal Moore, Kenosha.....W 10

AD WOLGAST.

May 11—Willie Ritchie, San Francisco.....D 4
May 11—Young Jack O'Brien, Phil.....W 4
July 4—Joe Rivers, Los Angeles.....W 15
July 30—Frankie Conley, Los Angeles.....W 20
Oct. 28—Frankie Daniels, Quincy.....D 6
Nov. 4—Joe Mandot, New Orleans.....D 10
Nov. 28—Willie Ritchie, San Francisco.....L-F 10

BILLY WALTERS.

March 15—Lee Barrett, Kansas.....W 6
April 5—Spike Robson, Rochester.....W 6
Nov. 11—Tommy Murphy, Kansas.....W 6
Dec. 2—Charley Pierce, St. Joseph.....W 6
Dec. 25—Young Mendell, St. Joseph.....W-F 7

JIMMY CLABBY.

Jan. 15—Jack Howard, Melbourne.....K 2
Feb. 24—Dave Smith, Sydney.....W 20
April 5—Hugh Mahegan, Sydney.....W 20
April 24—Hughie Mahegan, Melbourne.....K 2
Oct. 7—Kid Graves, Los Angeles.....W 10
Oct. 11—Tom Monahan, Gary.....K 4

OWEN MORAN.

Feb. 19—Joe Bedell, Brooklyn.....W 10
March 12—Pal Moore, New York.....D 10
April 15—Joe Mandot, Memphis.....W 6
April 19—Freddie Welsh, Philadelphia.....D 12
May 30—Charley White, Syracuse.....L-F 10
July 30—Jack White, Los Angeles.....L-F 9

PAL MOORE.

Jan. 31—Matty Baldwin, New York.....W 10
Feb. 5—Joe Mandot, New Orleans.....W 20
March 12—Owen Moran, New York.....D 10
April 5—Jack Britton, San Francisco.....L 20
July 23—Eddie Smith, New York.....W 10
July 30—Phil Brock, Cleveland.....L 10
Aug. 26—Joe Thomas, Memphis.....D 10
Oct. 14—Tommy Dixon, St. Louis.....W 10
Nov. 28—Charley White, Kenosha.....D 10

JACK WHITE.

March 30—Joe Rivers, Los Angeles.....K by 12
May 13—Frankie Conley, Los Angeles.....K 4
July 30—Harry Dansbius, Los Angeles.....W 10
July 30—Owen Moran, Los Angeles.....W 10
July 30—Frankie Russell, New Orleans.....W 10
Oct. 6—Willie Jones, New York.....D 10
Oct. 25—Joe Conway, Akron.....D 10

KID WILLIAMS.

Jan. 6—Benny Lewis, New York.....D 10
Jan. 13—Charley Harvey, Brooklyn.....W 10
Jan. 17—Young McDonough, Brooklyn.....K 2
Jan. 27—Dennis Riley, Baltimore.....K 2
Jan. 31—Young Schoberg, Brooklyn.....K 2
Feb. 10—Young Stanley, New York.....K 4
March 6—Kokomo Kid, Baltimore.....K 4
April 5—Johnny Daly, Baltimore.....W 10
April 8—Sailor Ashley, New York.....W 10
May 5—Young Kolodick, New York.....W 10
May 31—Charley Goldman, Baltimore.....W 10
July 22—Artie Edwards, New York.....K 2
July 29—Jack Egan, New York.....K 2
Aug. 5—Young Marino, Baltimore.....K 5
Aug. 17—Battling Ready, New York.....W 10
Aug. 26—Kid Kelly, New York.....W 10
Sept. 9—Mickey Ford, New York.....W 10
Oct. 7—Johnny Corbett, New York.....W 10
Nov. 6—Billy Fitzsimmons, New York.....W 10

PRESIDENT AL BAUM PASSES THE BUCK.

"We have received a letter from Al Baum, president of the Coast League," said "Hap" Hogan yesterday, "in regard to that transfer of the Vernon franchise, but that is about all I can tell you about it.

"Baum says that the matter will be passed up to the directors of the Coast League at some meeting, to be held soon, and, of course, I do not know what they will do about it. Baum evidently thought it was a matter that the president should not decide."

HEN GETS BUSY.

Hen Berry is to send out his contracts today for the coming season. "Don't know how many contracts I will have to send out," said Berry, "but I guess there will be twenty-five or thirty. I don't know how many ball players I have for next year, to be truthful about it, but I hope we will have enough."

THE CHAMPIONS OF THE YEAR.

Amateur athletics—Jim Thorpe.

Archery, men's—G. Phillips Bryant.

Archery, women's—Mrs. John H. Taylor.

Aeroplane—Jules Vedrines.

Automobiling—Ralph de Palma.

Billiards, amateur—J. F. Poggenburg.

Billiards, professional, 18.2—Willie Hoppe.

Billiards, professional, 18.1—Ora Morningstar.

Billiards, 3-cushion—John Horgan.

Billiards, pocket—Arthur B. Hyman.

Squash, tennis—Dr. Alfred Stillman, Jr.

Bicycle—Frank Kramer.

Bowling—Larry Sutton.

Boxing, lightweight—Willie Ritchie.

Boxing, featherweight—Johnny Kilbane.

Boxing, bantamweight—Johnny Coulon.

Chess—Dr. Emanuel Lasker.

Golf, amateur—Jerome D. Travers.

Golf, open—J. J. McDermott.

Golf, western—Charles E. Evans.

Golf, women's national—Miss M. Curtiss.

Harness-horse driver—T. W. Murphy.

Jockey—Peter Hill.

Motorcycle—Jake de Rosier.

Racquets, professional—Charles Williams.

Racquets, amateur—Reginald Fincke.

Roller skating, amateur—Leon Kimm.

Roller skating, professional—Harley Davidson.

Rowing, professional—Ernest Barry.

Rowing, amateur—E. B. Butler.

Roque—F. Edward Clarke.

Shooting, rifle—Corp. S. Long.

Shooting, revolver—George Armstrong.

Shooting, trap—W. A. Phillips.

Skating, professional—Norval Baptie.

Skating, amateur—Robert McLean.

Ski jumping, professional—Lars Haugen.

Ski jumping, professional—Solberg.

Swimming—Duke Kahanamoku.

Tennis, men—Maurice McLoughlin.

Tennis, women, national—Mary Browne.

Tennis, winter, men—Thomas C. Bundy.

Wrestling—Frank Gotch.

EVEN MONEY RULES THE LOCAL FISTIANA.

The betting around town yesterday was even money on the big fight. There seemed to be a load of Palzer coin and one local sport got down $2000 at even on the big fellow.

On the other hand there did not seem to be any shortage of McCarty money, but it was mostly in small amounts. Many local sports who saw McCarty play with Flynn are naturally strong for him and seem perfectly willing to bet their little wad.

This is certainly one of the best betting scraps the local sports have had for some time and all of them seem to be taking a "flyer."

Tom Jones and Nat Goodwin like Palzer, yet neither one of them seem to have spent much time watching him work. There are either going on a hunch or have some information from the paddock. Anyone who likes gambling will have to depend on his own judgment, if he has any, for there is all kinds of advice all along Spring street.

Apparently, McCarty is in better condition than Palzer, for he is acclimated, but at that there have been some strange stories floating up and down the street about McCarty the past three days.

COUNTRY CLUB GOSSIP.

BY ALMA WHITAKER.

DR. WEST HUGHES is the winner of the Christmas golf tournament at the Annandale Country Club. He defeated E. N. Wright in the finals yesterday afternoon by 1 up, having started with the advantage of 4 up on his handicap. E. N. Wright made the round in 79 and West Hughes in 82, both playing good golf throughout the match.

Wright pere defeated Wright fils by just 2 up in the semi-final match Saturday, when the holing of a long putt by the junior would have halved the match at the eighteenth hole. Nothing but intense emotion on the part of young Mr. Wright, who would so dearly have loved to defeat his father on this occasion, prevented him from making that putt, for he had been playing splendidly throughout the match, particularly on the greens. Everyone was keenly interested in the result, Wright senior having been regarded as the premier player of the club for so long.

The other semi-final match was also a hardly contested one. Dr. West Hughes only defeating Leopard Ball by 1 up in 24 holes. They tied for the eighteen holes on Saturday and played the extra six Sunday morning.

In the second flight George H. Curtis won his match from Benjamin Thaw, Jr., by 1 up, thus leaving the finals between Curtis and George H. Bentley to be played today.

The Sweepstake.

Annandale has discarded the weekly cup contest in favor of the Ball sweepstake medal play against par. They had an eighteen-hole round both morning and afternoon on Saturday, J. T. Greenwood winning in the morning with 97-24-73. H. H. King claimed the sweep in the afternoon with 100-27-73, with E. R. Williams second, 79-5-74.

A prize was also put up for the best choice score. M. P. Mears won with 76-5-71.

The qualifying round for the New Year tournament will be played on Wednesday morning, match play continuing daily, with the finals Monday.

Socially.

A merry tea and tennis party was given by that interesting forthcoming debutante, Miss Staats, at which she entertained at least forty young people.

This young hostess will be the center of attraction on January 14, the date set for her formal debut into society. Mr. and Mrs. W. R. Staats of Pasadena will entertain at the Annandale Country Club on this auspicious occasion with a reception, dinner and dance to some 500 guests to present their attractive young daughter.

Tonight will also be a busy one socially at this club. Alpha Sigma Sorority of Pasadena will entertain with a dance to which about 250 young people have been bidden. Mr. and Mrs. C. S. Byington and their daughter will also entertain with a dinner party at the club this evening.

Among those who entertained with luncheon and tea parties on Saturday were Mrs. Harold Blanchard, Mrs. Arthur Esben, Miss Jessie Platt, Mrs. H. C. Merritt, Mrs. E. N. Wright, Mrs. A. L. Stetson, Mrs. Scott Brown, Mr. and Mrs. Calendar and Mr. and Mrs. Batchelder. Mr. and Mrs. Calendar are to be the hosts at a New Year's dinner party at Annandale on Wednesday.

The Los Angeles Country Club.

H. T. Taylor was first in the sweepstake match play against par on Saturday with a net score of 2 up on 9 handicap. R. J. Cash, Jr., was second with 1 up on 6 handicap, and George Steckel third with an even score on 6 handicap. After that C. W. Pendleton was best with 10-9-1 down. About thirty-five players entered the sweepstake.

The Dinner Parties.

Quite a number of members dispensed hospitality on Saturday evening, among whom were Mrs. Gorham's party of twenty dinner guests, Mr. and Mrs. W. H. Keller's half-dozen (Miss Keller assisting,) Mr. and Mrs. M. P. Snyder's table, which included young Mr. Snyder; Mrs. Dan McFarland's party, which included Miss Sally; Mr. and Mrs. Erving S. Armstrong's quartette which included Mrs. Fred Griffith; Mr. Crane's little party and some of the tennis men, including Charles Hopper and Harold Braly.

January 25 is to be the club's next big day. Final details are not settled yet but the Entertainment Committee found the cafe chantant dinner such a success before that they will probably repeat the idea.

San Gabriel Country Club.

The semi-final matches for the Fergan cup were played on Saturday and Sunday, Frank Dillon defeating Lee Stephens by 2 up and 2. Dillon, who had the advantage of starting 3 up, made an 81 to Lee Stephens's 83, and the celebrated baseball player is certainly to be complimented on his great improvement in the game of games during this tournament. He will now meet Frank Wade in the finals, probably on New Year's Day, and the match will be watched with interest.

Frank Wade defeated Slicox in his semi-final match by 2 up, notwithstanding the fact that the latter had a 5-up advantage. Frank Wade went round in 78 and once again proved his eminent efficiency in match play, a branch of the game in which he shines. He always seems to be able to adjust his game nicely—just enough exertion to win, but no showing off. If he uses the same tactics against Dillon he will certainly capture that interesting cup. He calmly plowed his way through the club championship tournament in much the same manner.

The Bundys.

Did you know that Mr. and Mrs. Thomas Bundy returned from their honeymoon on Christmas eve and are living in a bungalow on Twenty-ninth street? The motor trip to San Francisco and back, stopping at all those fascinating places on the way, proved a great success. They mean to live in town until the house at Santa Monica is built.

DOES BILLY MANNING REMEMBER MULHOLLAND

"I saw Billy Manning on the street the other day," remarked Tom Darmody of the Los Angeles ball team, "and that made me think of the time he fought George Mulholland here many years ago. The battle was in the old block where the new postoffice now is.

"This Mulholland was from Australia, and you know what those fighters have in the left hand. I never saw one that was not a peach with his left hand.

"Well, you know, Billy had a bad eye, and after this fellow had closed that with his left fist, he began on the good one. He had both of them around at Billy's ears about half-way through the fight. It was the most remarkable fight I ever saw for eye punches. If you don't believe it just ask Billy if he ever heard of a fellow from Australia named Mulholland."

TWO WISE HOMBRES LIKE PALZER BEST.

"Just to show you what I think of Palzer," remarked Tom Jones yesterday, "I will say that I have already put up about $5000 on him. Of course, I do not know who will win, but I like the big fellow, and that means that I will go the limit on him.

"I have never seen him train and I don't know how he works, but anyone who can whip Bombardier Wells must be a good one, and that is what I'm stringin' on."

"Yes, and you can put me down as liking Palzer," chipped in Nat Goodwin, who was standing by in the offing with his cane.

It is a cinch that anyone who has been through as many marriages as Nat Goodwin or as many fights as Tom Jones would not be afraid of any pug who beat Jim Flynn.

DELANEY WAS GREAT TRAINER, NO MANAGER.

"Speaking about Billy Delaney being a manager of champions," said Eddie Robinson yesterday, "why, he never was. He took Jeffries when big Jeff was really a champion and no one could beat him, and 'managed' him. Jeff really did not need a manager, and Delaney really only was his trainer.

"Why, after Jeff got to New York Delaney voluntarily gave up his managing business to Brady and was only Jeff's trainer. Corbett was much the same kind of a fellow in his prime, and, when it comes to managing, everyone knows what Delaney did not do with his white hope, Kaufman. He was a good trainer, but a bum as a manager. I could never see him with a telescope."

FRANK FARRELL MAY COME AFTER CHANCE.

[BY A. P. NIGHT WIRE TO THE TIMES.]

NEW YORK, Dec. 30.—Unless meantime he should hear from Frank L. Chance, Frank Farrell, president of the New York Americans, probably will leave for California next week to consult with the former manager of the Chicago Nationals on the subject of Chance coming here to take charge of the Highlanders.

Farrell said today that he was greatly interested in Chance's letter of last week to Charles Williams, treasurer of the Chicago Nationals, in which he said he wanted "enough money to make it worth while."

Farrell added that he knew the New York public would be greatly disappointed if he failed to get Chance, and declared that he would do everything within reason to get the Californian in line for the berth.

BERGER SIGNS.

CHICAGO, Dec. 30.—[By A. P. Night Wire.] Joe Berger, the shortstop bought by the Chicago Americans from the Los Angeles club, dispelled reports that he was a holdout today, by signing a contract for the 1913 season.

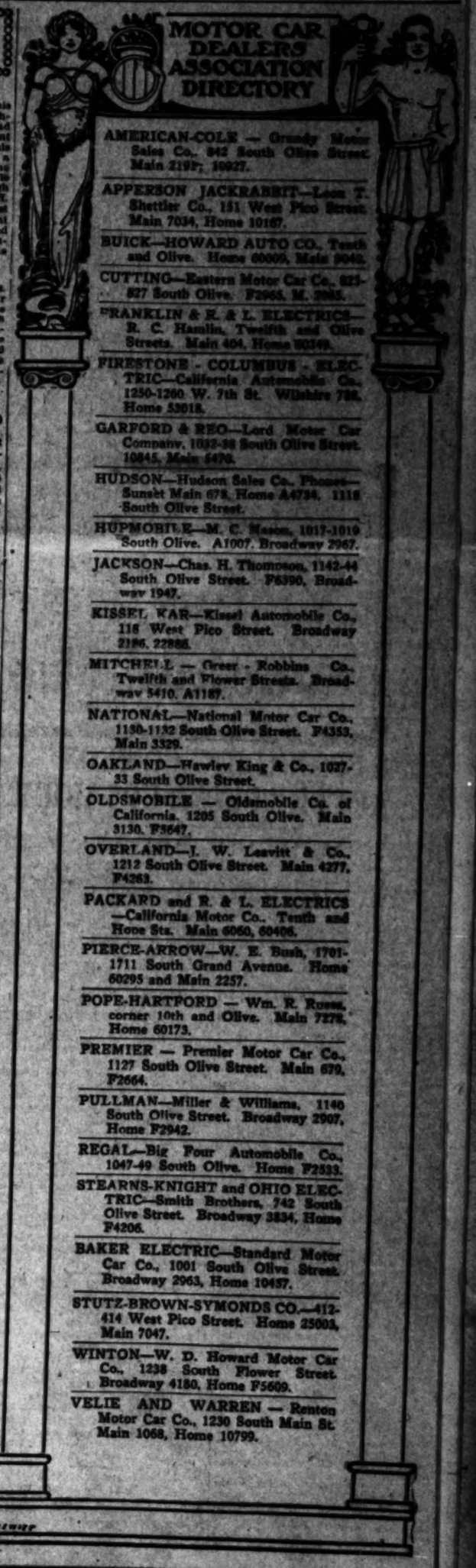

MOTOR CAR DEALERS ASSOCIATION DIRECTORY

AMERICAN-COLE — Grandy Motor Sales Co., 842 South Olive Street. Main 2197; 10027.

APPERSON JACKRABBIT—Leon T. Shettler Co., 151 West Pico Street. Main 7034, Home 10167.

BUICK—HOWARD AUTO CO., Tenth and Olive. Home 60009, Main 9040.

CUTTING—Eastern Motor Car Co., 823-827 South Olive. F2963, M. 2085.

FRANKLIN & R. & L. ELECTRICS—R. C. Hamlin, Twelfth and Olive Streets. Main 404, Home 60349.

FIRESTONE - COLUMBUS - ELECTRIC—California Automobile Co., 1250-1260 W. 7th St. Wilshire 732, Home 53018.

GARFORD & REO—Lord Motor Car Company, 1032-38 South Olive Street. 10845, Main 5470.

HUDSON—Hudson Sales Co., Phones—Sunset Main 678, Home A4734. 1118 South Olive Street.

HUPMOBILE—M. C. Mason, 1017-1019 South Olive. A1007, Broadway 2967.

JACKSON—Chas. H. Thompson, 1142-44 South Olive Street. F6390, Broadway 1947.

KISSEL KAR—Kissel Automobile Co., 118 West Pico Street. Broadway 2186, 22886.

MITCHELL — Greer - Robbins Co., Twelfth and Flower Streets. Broadway 5410, A1187.

NATIONAL—National Motor Car Co., 1130-1132 South Olive Street. F4353, Main 3329.

OAKLAND—Hawley King & Co., 1027-33 South Olive Street.

OLDSMOBILE — Oldsmobile Co. of California, 1205 South Olive. Main 3130, F3647.

OVERLAND—J. W. Leavitt & Co., 1212 South Olive Street. Main 4277, F4263.

PACKARD and R. & L. ELECTRICS—California Motor Co., Tenth and Hope Sts. Main 6060, 60406.

PIERCE-ARROW—W. E. Bush, 1701-1711 South Grand Avenue. Home 60295 and Main 2257.

POPE-HARTFORD — Wm. R. Ruess, corner 10th and Olive. Main 7278, Home 60173.

PREMIER — Premier Motor Car Co., 1127 South Olive Street. Main 679, F2664.

PULLMAN—Miller & Williams, 1140 South Olive Street. Broadway 2907, Home F2942.

REGAL—Biz Four Automobile Co., 1047-49 South Olive. Home F2839.

STEARNS-KNIGHT and OHIO ELECTRIC—Smith Brothers, 742 South Olive Street. Broadway 3834, Home F4206.

BAKER ELECTRIC—Standard Motor Car Co., 1001 South Olive Street. Broadway 2963, Home 10457.

STUTZ-BROWN-SYMONDS CO.—412-414 West Pico Street. Home 25003, Main 7047.

WINTON—W. D. Howard Motor Car Co., 1238 South Flower Street. Broadway 4180, Home F5609.

VELIE AND WARREN — Renton Motor Car Co., 1230 South Main St. Main 1068, Home 10799.

WEBB'S HAIR TONIC

Cures Dandruff—stimulates growth of hair—prevents falling. The best hair tonic ever produced. For sale by BOSWELL & HOWES, 324 South Broadway, Corner Third. 50c

Two of the Causes of "Excuse Me."

Scenes from Rupert Hughes's novel Pullman farce that comes to the Majestic next Sunday night. Above is Willis P. Sweetnam in his famous role of the colored porter and Galway Herbert as the English tourist. Below, Reeva Greenwood and Robert W. Fraser and what happens when the couple meet aboard an overland train traveling from Chicago to Reno.

Plays by Day.

RUPERT HUGHES SPARKLING COMEDY AFTER "CLOSE-UP" HOUR.

RUPERT HUGHES has made a big income by writing for several years, but for two years the money has been pouring in on him faster than ever before, and it is the royalty from his farce, "Excuse Me," which comes to the Majestic next week, that is yielding the increase.

It is fine to write a successful play. Like nearly all the writers who figure in the literary life of New York City, Mr. Hughes is not a New Yorker either by birth or present residence. His boyhood home was Keokuk, Iowa. His abiding place in these days of literary fame is a forty-five-acre estate at Bedford Hills, on the Croton watershed, that glorious region lying some thirty miles above New York City in the picturesque Westchester Hills.

The country has called Mr. Hughes, as it calls the vast majority of the successful writers who market their wares in New York—the lucky ones who have hit it off so they are able to give up the regular grind of newspaper and magazine work and can write at home. They hike to the country. Mr. Hughes does not even keep an apartment in New York, as do many of them for convenience when business or social engagements keep them in town. If he spends a night in New York it is at one of his clubs.

But if he can, he goes home, even after a banquet at which he has been the star orator, for he is an especially brilliant after-dinner speaker and is eagerly sought for functions of this kind. He will put in an evening this way, or perhaps, at the opera or theater, then go to Bedford Hills, get into working rig, provide himself with pipes and a pot of strong coffee, and start work. All his writing is done in the late hours, from midnight until 4 or 5 or 6 o'clock in the morning.

He is up at noon or before, and all the hours are playtime until midnight comes again. He once remained from the staff of the New York American because he refused to report for duty as early as the newspaper required him to, which was noon.

He is an amazingly quick workman. He gets ideas readily and works them up with astonishingly rapidity. Some of his cleverest short stories have been written in one night.

His ready facility was illustrated at a big dinner when his right-hand neighbor was the editor of a leading magazine. It occurred to Mr. Hughes that this editor might ask him if he had any ideas for a new story, and he proposed to be ready with one. So as he dined and chatted, he also thought. It came about as he had foreseen. The editor turned to him and without preface asked:

"Rupert, have you got anything for me?"

Mr. Hughes had. He suggested a story of a big and daring robbery, the culmination of which would be the inability of the robbers to dispose of their booty.

"Good," said the editor; "let me have it."

This led to three stories in which the same operators were the principals, and the stories were well received and well paid for.

OLD-TIMER IS HERE TO SEE BIG FIGHT.

Jack Root, the old-time heavyweight who went through many a battle, is here to see the big scrap tomorrow. It will be remembered that he is the gentleman whom Marvin Hart got the championship from at Reno some years ago, when Jeffries was the referee.

Root is now on "easy street" and owns three vaudeville and picture shows and has a lot of money sunk away where the rats will not eat it. He looks to be as big and strong as a horse, but of course is out of the fighting game forever. He just wants to see how the big ones of the present day handle themselves. He expects to return home after the scrap and naturally will not challenge anyone, for things are coming too easily now for him.

PALZER NEVER TRAINED FOR FIGHT BEFORE.

"This is the first time that Palzer has ever trained for a fight," stated Tom O'Rourke yesterday.

Now, if Palzer can knock out Al Kaufman and a lot more and win a seventeen-entry boxing tournament without training, what will he do to McCarty with even a little training?

"At that," adds O'Rourke, "I wish the fight was a month later, so we could have more training." Which may mean something, too.

PALZER CERTAIN.

Jack Doyle of the Vernon training quarters has a big turkey dinner arranged for tomorrow and declares that if Palzer is not there to eat it at 4:30 o'clock, he will not get any of it. Palzer simply smiles and declares that he will be at the table when the bell rings and he will have McCarty's scalp to put on his knees to wipe his hands on. Which shows that the big fellow expects to win inside of ten rounds. He says he will finish McCarty in jig time, but this is only what Al thinks.

UP AND DOWN BROADWAY.

HARRISON HUNTER, one of the best-known actors in America, who has just deserted Broadway to come to Los Angeles and be a member of Mr. Morosco's new producing company, is tickled to death, as he expresses it, to get to California and away from the Great White Way.

And concerning this famous thoroughfare Mr. Hunter has several things to say:

"Why should it be called the Great White Way?" asks Mr. Hunter.

"To whom is it particularly white?"

"To the actor who cannot get a job it is the Great Blight Way."

"To the actor who is a big headliner it is the Great Right Way."

"To the chorus girl who does not get what she wants it is the Great Blight Way."

"To the theatrical reporter it is the Great Write Way."

"To the proprietor of a lobster palace it is the Great Bite Way."

"To the electric company it seems to be the Great Light Way."

"To the thousands of visitors from the country it is the Great Sight Way."

"To the inebriates it is the Great Tight Way."

"To those with loads of money to spend it is the Great Bright Way."

"And still to all the world it remains the Great White Way, with nothing white about it but the name."

By the way, speaking about art reminds one to mention the fact that the Hon. Willie Ritchie, actor and lightweight champion of the world, and the Hon. Billy Nolan are this week getting that $1500 of Sullivan & Considine's money in San Diego.

Ritchie succeeded last week in breaking all previous attendance records to the local Empress Theater by several hundred dollars.

Once more the Four Cook Sisters ornament the Pantages programme. It is nearly a year and a half since they were last seen here.

It was then that these great-great-great-granddaughters of the famous sailor who gave the Sandwich Islanders their first taste of white meat first bathed their dainty footlets in the azure wavlets of the ocean that made their grandfather famous.

During their stay here the sisters never missed their daily plunge in the surf; that is to say, three of them did not, for Helen, the demure, preferred her sea bathing above high-water mark where the sand is warm and dry.

It was not Helen the demure, but Hazel the roguish-eyed, who exclaimed, as she poked a pink toe through a tiny hole in her bathing stocking:

"Aren't you glad that dear grandpa was eaten by the savages and not drowned like most sailor men?"

"Oh, Hazel, how shocking," remonstrated Helen.

"Shocking—fudge. Perhaps it is, but it would be simply horrible had he been drowned in the ocean. Think just once how we would feel to be bathing in dear old grandpa's grave.

All local records for box office advance sales were shattered when the tickets for next week's performances of "The Fortune Hunter" at the new Morosco Theater on Broadway, between Seventh and Eighth streets, were placed on sale yesterday morning.

Although the sale did not commence until 9 o'clock, when Treasurer Clayton reached the Morosco he was confronted with a long line of seat purchasers that numbered more than 300.

In accordance with Manager Morosco's announced policy the regular seat reservations of the clientele of the old Belasco Theater were taken care of before the general sale commenced. During the entire day the line of seat purchasers remained unbroken, and when the ticket department took account of the day's receipts it was found that the sale totaled $6315. In many instances ambitious young men sought to buy blocks of seats with the evident view to speculating in them, but this move was frustrated by the rule that limited the sale to any one person to only six seats.

The first night's audience at the Morosco is certain to be representative of the city's most brilliant social elect. There will be numerous theater parties in attendance, while the boxes will be filled with prominent personages of the social and professional circles.

After taking a hasty glance at the big line of ticket buyers in front of the box office of the Morosco Theater Manager Morosco yesterday morning took active charge of the rehearsals of "The Fortune Hunter." These rehearsals will be conducted on the stage of the Majestic Theater until the Morosco is ready for the dress rehearsal, which will be held Saturday night, at which time a complete performance of "The Fortune Hunter" will be given.

Twenty-five good husky workmen will this morning enjoy the splendid exercise of hanging the mammoth plush curtain in the new Morosco Theater.

The curtain weighs exactly 1700 pounds. Being of the finest material and heavily and richly embroidered, this 1700 pounds has to be handled with a great deal of care, and for this purpose alone, five experts from one of the biggest firms in America have come all the way from New York to Los Angeles.

The laying of the carpets in the new house is now practically complete, and nothing remains to be done but the hanging of the draperies.

Next week the Majestic Theater lobby will cease to resemble a theater lobby. On the occasion of the presentation of the Pullman farce, "Excuse Me," the lobby will be transformed into the waiting-room of a railroad station and the box office will bear the title "Pullman Office."

Frances Bryson, the clever little Los Angeles actress, whom Manager Dick Ferris recently announced as a new member of the Lyceum Stock Company, will make her first appearance next week, when James H. Whitick's famous rural play "The Dairy Farm," is given.

Again the members of the Burbank and Lyceum companies have reason to rejoice over the New Year. Tomorrow afternoon the Burbank players have an opportunity to play a special matinee performance of "A Romance of the Underworld," while the Lyceum company has thanked Manager Dick Ferris in a body for providing an extra matinee of "In the Bishop's Carriage."

The members of the traveling companies at the Majestic and Mason, however, are more fortunate, the holiday falling on Wednesday, which happens to be their regular matinee day.

Manager Deane Worley of the Empress is also very thoughtful in this respect, for he has only provided five shows for the Sullivan and Considine actors tomorrow. With two matinees and three night shows they become, what one of them terms, "a human film."

The original "Bunty Pulls the Strings" company, with Molly McIntyre in the chief role of the Scotch comedy, is now headed for the Pacific Coast, and will be seen at the Majestic the last week in January. "The Blue Bird" is also another unusually interesting attraction booked for the Majestic in the near future.

Capt. A. C. Jones is a very busy individual these days. For the past four weeks Capt. Jones has ruined two suits of clothes with paint and concrete carefully watching every detail in the construction of the new Morosco Theater.

Game Spreading.

COAST CUEMEN IN CONTEST HERE.

LOS ANGELES IDEA APPEALS TO OTHER STATES.

Pocket Billiard Lovers Want Contests Extended to Include a Final Clash for Coast Title—Arizonans Now in Action—Bay City Managers in Rival Claims.

A Pacific Coast championship tournament in Los Angeles seems likely to be the outcome of the pocket-billiard tournament just played in this city as the first section of a series for the State championship.

The results of the last tourney, which established a professional champion of Southern California in the person of George N. Banks, were widely observed, with the frequently-expressed wish by players of other States that the system might be extended to include them.

To that end Harry Johnson of Phoenix has come hither to discuss the methods and regulations governing the event, and announces that he will bring off a similar tournament for the championship of Arizona, and will pay the expenses of the winner as competitor in Los Angeles for the Pacific championship, as soon as the representatives of the different States can be brought together.

Leading local players say there is little doubt that Oregon and Washington billiardists will be glad to send their best exponents to such a contest, and that but little time is required for preparation. If they choose to select their champions through an open tournament, as California is doing, their champions may become vested with their titles practically simultaneously with those of this State and Arizona.

The California process is thorough, involving two tournaments, southern and northern, with a triple match between the respective winners for the State supremacy. The southern tourney has already been played, and the northern contest simply awaits arrangements for its management. The San Francisco players are on edge, while Chick Wright and Eddie Graney are disputing the right of management. Each proprietor wants the event conducted in his own rooms. A suggestion has been made that the schedule might be divided and quickly pulled off with games in both the great billiard halls.

Among the experts anxious to compete for the right to meet George Banks in th prescribed three matches for the State championship are: Jack Carnes, Joe Carney, Harry Hart, Red Ely, "Buffalo" and the "Seattle Kid." Banks has beaten both Carnes and Carney in set matches, but the others are acknowledged by him to be dangerous opponents.

Alfred E. Mackenzie, who managed the local tournament as its projector, may be called to San Francisco to assist in arrangements for the tourney there, and for the following matches in the two cities and Fresno.

POLO TEAM TO MEET AT CORONADO TOMORROW.

The polo season is to open at Coronado tomorrow afternoon with the match between the Canadian and Coronado teams, on the field of the Coronado Country Club.

The winner of tomorrow's match is to play the Pasadena quartette on Thursday afternoon.

In the match tomorrow the teams are to line up as follows:

Canadians—Carl, No. 1; Snowden, No. 2; Critchsley, No. 3, and Robinson, No. 4.

Coronado—Dupee, No. 1; Capt. Besley, No. 2; Hobbs, No. 3, and Maj. Ross, No. 4.

The line-up of the Pasadena team follows: Neustadt, No. 1; Reg Weiss, No. 2; Harry Weiss, No. 3, and Burke, No. 4.

The Shreve handicap cup is to be played for, and, as each team entered has been playing in excellent form and the ponies have done well in practice games, polo enthusiasts expect to see the greatest tourney ever held on the Pacific Coast.

HAS OPTION ON PHILADELPHIA CLUB.

[BY A. P. NIGHT WIRE TO THE TIMES.]

CINCINNATI, Dec. 30.—Following a conference with Charles P. Taft here today, William Locke, secretary of the Pittsburgh board club, announced that he had paid a substantial amount of money for an option on the Philadelphia National League club as it stands today. The option expires January 15.

Mr. Taft, who has held an interest in the Philadelphia club, announced himself as pleased with the deal entered into by Locke.

World's Unofficial Mark.

HUMISTON DASHES AROUND MOTORDROME IN FAST TIME

BY BERT C. SMITH.

L. I. HUMISTON, on a seven-horse-power Excelsior, smashed all existing motorcycle records from one mile to the twelve-mile notch yesterday afternoon at the Motordrome. While the records are unofficial it is understood that a representative of the F.A.M. was on the boards to watch Humiston fly around the pie-pan.

The one mile was made in 36s. flat; this is the fastest time ever made on the boards and beats the record of Barney Oldfield made in the Blitzen Benz, when Oldfield drove the big giant a mile in 36 2-5s. After seeing the work of Humiston yesterday motorists agree that the mile record will be smashed by either Oldfield or Tetzlaff if either should start after the mark again in a sanctioned meet under the auspices of the W.A.A.

Not content with the one-mile record Humiston continued on and turned two miles in 1m. 12 4-5s.; the three miles in 1m. 50 3-5s.; the four miles in 2m. 28s. flat; the five miles in 3m. 6 4-5s. This ripping speed caused the few spectators to get busy with the watches as world records were being clipped off at a speedy notch. The former mile record was held at 36 4-5s. by a rider on an Indian racer.

Then came the sixth mile in 3m. 45s. and Humiston started after the world record of 6m. 21 4-5s. also held by a rider on an Indian. The seventh mile was turned in 4m. 33 1-5s.; the eighth in 5m. 1 3-5s., and the ninth in 5m. 29 4-5s. Within one mile of the coveted mark Humiston swept into the stretch wide open and circled the boards once more, finishing the ten miles in 6m. 18s. flat, and beating the former record by 3 4-5s.

With the Excelsior hitting a lively clip Humiston went into the eleventh mile, finishing the circuit in 6m. 56 4-5s., and completed the twelve miles in 7m. 37 3-5s. This was sufficient for the day and Humiston rested.

Eddie Lingenfelder, manager for the local branch of the Goodyear Tire and Rubber Company, was on hand to clock Humiston. Eddie says the records made by Humiston can be duplicated at any time and he is willing to take the timers to the Motordrome tomorrow. It is the purpose of Lingenfelder to send Humiston after all marks from twelve to fifty miles this morning. He has planned to start the Excelsior man at 10 o'clock, and several of the local motorcycle fans will be on hand to enjoy the sport.

BIG JIM LAYS OFF.

"Jim Flynn never could fight," says Jim Jeffries, "and McCarty don't need to get much credit for beating him. Still, I don't know which one of these big fellows I would bet on, and, as a matter of fact, I have not laid a cent on Wednesday's fight. I never bet much on fights anyway, and I sure would not lay much on this one, where either man has such a good chance to win."

Times Directory of Automobiles and Accessories

Abbot and Lozier — Now Sold by BEKINS-SPEERS MOTOR COMPANY

Adams Trucks

Alco — Trucks and Pleasure Cars Built and Guaranteed by THE AMERICAN LOCOMOTIVE COMPANY. LOS ANGELES ALCO MOTOR SALES CO.

Auburn — TOURIST PARTS. W. J. BURT MOTOR CAR CO. Pico and Hope Sts.

Bargains — IN TIRES. AUTO TIRE COMPANY. Sixth and Olive Streets.

Brush — $515; DETROITER, $1000; KOEHLER, wagon, $850. 1312 S. Grand. 22299; Broadway 3132.

Cartercar — FRICTION DRIVE. VANCE-CANAVAN MOTOR COMPANY.

Case — VANCE-CANAVAN MOTOR CO. 1122-1132 South Olive Street, Los Angeles, Cal.

Chanslor & Lyon — MOTOR SUPPLY CO.

Empire Tires — WEAR LONGEST. EMPIRE TIRE & RUBBER CO.

Fiat — THE WORLD-FAMOUS CAR. PACIFIC COAST MOTOR CAR COMPANY, 1144 South Hope St. J. Crafford, Sales Manager.

Goodyear — COAT COMPANY. Headquarters for AUTO COATS, CAPS and GLOVES. 324 South Broadway

Knox — VANCE-CANAVAN MOTOR CO.

Locomobile Co. of America

MARMON — "SIX" AND 4 CYLINDER. "Easiest Riding Car in the World" GILHOUSEN BROS. CO., 1736 South Olive Street. F1084, Broadway 3658.

Marion — CROWE AUTOMOBILE CO. 1228-30 SOUTH FLOWER ST. Distributors for Southern California. Phones: Main 4600; Home

Metz "22" — 4-Cylinder, 1912 Roadster, with rumble seat and chains encased, $550. LOWN MOTOR CAR COMPANY, 1144 South Main Street.

Michigan 40

Miller — QUALITY TIRES. W. D. NEWBART RUBBER CO. Coast Distributors. 949-951 South Main St., Los Angeles.

Moline — Pacific Coast Branch, O. J. Reed, Mgr. Washington St. Sanrich Motor Co., Geo. H. Pres. and Manager. 1519-22 W. Washington. Wm. Gregory, 802 N. Main St.

Moon — BUXTON & CHILDS. 1226-28 South Olive. Distributor Southern California and Arizona.

Moore — F. L. MOORE MOTOR TRUCK CO. 3020-36 Long Street. Carrollton Car to Avenue 20.

Moreland — DISTILLATE MOTOR TRUCKS. Manufactured in Los Angeles by Moreland Motor Truck Co., No.

Paige — MOTOR CARS. CARPENTER MOTOR SALES CO. Eleventh and Flower Streets.

Pathfinder 40 — Main 3804. Pathfinder Motor Car Co. H. G. SALISBURY, 1114-16 South Olive

Pratt "40" — PRATT MOTOR CAR COMPANY. State Agents. 838 SOUTH GRAND AVENUE.

Rambler — Have you seen the 1913 Cross-Country Motor? THE W. K. COWAN CO., 1140 South Hope St.

Simplex & Mercer — Simplex and Mercer Coast Agency. Olive St. Main 7583.

Standard Electrique

Stevens Duryea — and Bros Electric. MOTOR CAR CO.

Studebaker "30" — BAKER CO. AMERICUS.

Wichita Trucks — LEWIS AUTO

$10 Watches — Montgomery Jewelers, 4th & Broadway

On the Nile.

VERDI'S "AIDA" EGYPTIAN PLAY.

LAMBARDI FIRST PRODUCTION FAVORABLY RECEIVED.

Excellently Conducted and Ably Sung, "Aida" Proves an Immediate Success—Newly Imported Artists Are Applauded—Adaberto, Fox and Folco Carry Heaviest Parts.

BY HECTOR ALLIOT.

Many of the better-known grand operas have become standards, in certain repertoire.

It is not always because they were of greater merit than others, as some works are rarely produced, although they are beautiful compositions.

This is the case with "Aida," one of the best, if not the greatest work of Verdi.

The reason for it is simply that traveling opera companies are very much like armies on the march. They must have cumbersome impedimenta, and naturally try to reduce the paraphernalia, owing to bulk, cost of transportation and handling.

The operas that can be produced with scenery effects of a commonplace character are always favored by impresarios. A garden scene, a dining hall, a drawing-room or garden effect is available for half a dozen operas.

For that reason, the grand operas have been very much affected by the cost of scenic effects and the ease with which scenery parts are interchangeable. Having been more frequently played, the public knows them better, becomes familiar with the music and demands their production: thus standards have been artificially created very often through that which would appear negligible to the public.

In "Aida," an opera that deals with Egyptian early history, prehistoric edifices and customs, the scenic effects have seriously handicapped, because Egyptian temples could not be used again in "Mme. Butterfly" or "La Boheme."

Because the production of Verdi's great opera requires special scenery, which is only suited to its production, it has been seldom produced here.

Last night's presentation had the advantage of being the first production of the Lambardi's new season and also the first of a unique grand opera.

Seldom has an Egyptian theme been presented on the stage; in the case of "Aida" there was a reason of state.

When France had cajoled the Khedive of Egypt into allowing the Suez Canal to be dug in his realm, it rewarded him in sending dancers, singers, bicycles and what-not to the Khedical palace. He was finally induced to visit the Paris Exposition of 1869, where he was royally entertained. A gala night was given in his honor at the Grand Opera which evidently made a deep impression on his oriental mind.

On his return to Cairo, this extremely modern Pharaoh ordered a royal theater to be built; something that would eclipse the playhouse of the "Gineux" Emperor of France.

But a theater, though royal, is somewhat insignificant without operas, ballets and orchestras. A few more taxes brought all that from over the sea. For the opening night of that famed theater the Khedive desired a new play, something unique and superior to anything attempted before.

He sent for Verdi, the recognized greatest compositor of that time and ordered an opera from him, like he had ordered his carriages from London.

Verdi, keen and clever man of the world and passed diplomat took the story of Rhadames, composed by the French poet, Camille de Locle, had it translated by Ghislandoni and from it gave to the Khedive of Egypt what he desired, the only Egytian grand opera based on the Pharaoh's glory.

Before the most remarkable audience that ever gathered in Africa, Verdi presented "Aida," on the opening of the Royal Theater of Cairo, on December 24, 1871.

The story lends itself to oriental scenic effects, ballets, warriors and kings and a barbaric pageantry which delighted the Khedive.

Verdi, however, in the full maturity of his talent had done more than please his royal client, he had produced what European criticism deem to be his masterpiece.

Musically considered "Aida" represents the first blending of Italian operatic composition with the then new Wagner conception of treatment. This opera presents for that reason a special historical interest.

Its presentation last night by the Lambardi company fulfills what was expected of it.

The musical director, Arturo Bovi, is one of the best that could have been engaged for the arduous task of conducting three new operas a week with but few rehearsals.

His method of direction is typically Italian and of the best. He sustains the singers, making the orchestral part subservient to the artists.

He conducts with great simplicity and charm, and possesses a very thorough knowledge which is evidenced by his grace and poise of baton.

The audience spontaneously recognized his merit by calling him several times.

Eugenie Folco, the new tenor, who appeared last night for the first time in America, where he arrived last week, coming direct from Italy, played the role of Radames, the captain of the Pharaoh's guard; he acquitted himself splendidly of this difficult singing part and will prove a valuable addition to the Lambardi's forces.

Aida, the Ethiopian slave, was impersonated by Mme. Adaberto, with dramatic and passionate declamation of most pleasing effect.

Amneris, the daughter of the king, was Miss Blanche Fox, whose superb costumes showed to advantage the oriental daughter of Pharaoh; who is possessed of a delicate and sympathetic mezzo-soprano voice.

Francesco Nicoletti, who was so favorably received last season, portrayed the King of Ethiopia with great skill, and Martino, the new tenor, was the high priest, while De Biasi was the King of Egypt.

Through four acts of exquisite music the love drama of Rhadames, the warrior, is beautiful song.

Verdi, with his masterly skill devotes special attention to the action; the departure of the warrior with the sacred sword from the great temple of Phtah, the Egyptian Vulcan worshiped at Memphis, the return of the victorious hero, the love scenes between Aida, the slave, and Amneris, the King's daughter; the triumph with the scene on the shores of the Nile by moonlight and the great fourth act, the entombment of the lovers with Aida.

Mme. Adaberto sang with great pathos the "O Cielo Azzuri" in the third act, and among many lovely duets, romances and arias, one of the best was the duet of Aida and Rhadames "O terra, addio."

Throughout the mastery of the musical combination follows the dramatic action, depending on new yet legitimate effects.

The scenic arrangements are adequate, and both the male and female chorus as good as last season.

Aida most auspiciously opens a new season of success for the Lambardi's.

Sig. Arturo Bovi, the general musical director of the Lambardi grand opera company, has decided to introduce the great Auditorium organ into the two productions of Gounod's "Faust" on Wednesday and Friday nights. Mme. Bertossi, the lyric soprano of the company, will be heard on both occasions. Ray Hastings, the regular organist of the Temple Baptist Church, has been engaged to play with the big Lambardi orchestra, and will introduce the beautiful instrument during the church scene in the fourth act.

Tonight Mme. Vicarino, the noted coloratura soprano, will appear as Lucia, and New Year's afternoon she will sink the Gilda role in "Rigoletto." Folco will sing the role of the Duke.

START the New Year right by resolving to be the best-dressed man in town—or at least, One of Him! You can do it, and we can help you by selling you that kind of clothes—Stein-Bloch's world-famous Suits and Overcoats for Manly Men . . . . . $18 to $45

Store Closed Tomorrow

Harris & Frank ADVANCE CLOTHIERS

437-441 South Spring St.

Bessie Reno,

With George B. Reno & Co., presenting "The Misfit Army" at the Empress this week.

Orpheum.

"Monday."

No, it has nothing to do with washing day. It's merely the chaste and simple title of the new farcical playlet by Will M. Cressy which O'Brien Havel and his company of two are giving at the Orpheum this week.

The setting of "Monday" is a vaudeville theater, and the time is 1 p.m., when a new "star," Bessie Carmichel, a part well sung and played by Miss Valeska, is to make her first appearance. The other characters are Head Usher (O'Brien Havel) and Call Boy (Arthur Havel.) "Monday" bubbles over with hilarious fun of the brand peculiar to Cressy—which is saying that it's very funny fun. It is remarkably well done. O'Brien being a host in himself, Arthur a close second, Miss Valeska (a beauty besides) not far behind 'em.

Another amusing boy—one of the best—is T. Roy Barnes, whose rapid-fire impudence in a skit called "The Fakir and the Lady" keeps his audience in a delighted roar of laughter. The resources of Barnes are unnumbered, his tongue wags at both ends, his handsome, ingratiating personality proves irresistible. He is assisted by Bessie Crawford.

Mignonette Kokin comes straight from London and brings her pretty accent with her, though her name suggests Nippon. Mignonette sings well, and dances even better. Her impersonations of various well-known actresses are exceedingly clever. Her work has distinction and atmosphere.

Galetti's monkeys give us "A Day at the Circus." They are well trained little beasts, and they go through various stunts of the circus with agility and intelligence, winding up with hurdle races on St. Bernard dogs and "bronco busting" on one of the same breed of canines.

The orchestra plays some exceptionally good things this week—notably the intermezzo from "Conchita" (first time in concert in this country) and the overture from Mendelssohn's "A Midsummer Night's Dream."

The holdovers are the reckless Flying Martins, the amusing Ed Morton, Marion Littlefield's tuneful "Florentine Singers" and Harry Gilfoil as the delightful Baron Sands.

Mirth at Mason.

May Robson shone in her role as a laugh-producer at the Mason Operahouse last night. "A Night Out" is a scream from beginning to end, and Miss Robson furnishes the scream.

Along with her humor she offers a philosophy of life that is very acceptable. Just because a person is old in years is no reason why he should be old at heart.

Miss Robson in "A Night Out" is the "granmum" of two rah-rah boys whose mother requires them to hit the hay at 10:30 o'clock every night. However, much to the annoyance of Terry, the gardener, they use the vines below their window to sally forth late at night. Granmum goes downtown with them on a Saturday night to see whether the sights the boys yearn to see are "respectable." The cafe is raided and granmum reaches the suburban home in a rather battered condition.

There isn't much to the show but May Robson, but she is enough. She saves the mother of the boys from an undesirable second marriage by getting the professorial swain to propose to her and then both of them throw him over. The son of the "prof.," who has stolen a bond, is rescued by granmum, and goodness knows what granmum doesn't do. And while she is doing it all she raises a laugh a minute.

Paul Decker and Frank Harrington, as the two sons, and Ruth Quinn and Kathleen Comegys, "who live over yonder," spoon and croon and giggle in a delightfully youthful manner.

"A Night Out" is to remain at the Mason throughout the week. A fair-sized crowd saw the opening performance. Wholesale humor, a touch of pathos and a lot of practical philosophy dished up in a clever manner is on tap.

Republic.

With a capacity house to greet the opening of the second week of popular-priced vaudeville, the Republic, formerly the Belasco, seems launched on a career of genuine success.

And like almost every other success "there's a reason" and in this case it is wonderfully good bills, not merely good at the price asked, but excellent regardless of price.

Take Charles L. Gill and company for example. Mr. Gill two years ago was headliner on Orpheum time. He presents a highly interesting sketch, supported by Elsie De Wolfe, E. M. Brooks and Thomas Colmesnil.

Then there is "The Capitol City Four" whose singing and comedy are well known here, and Eddie Dale, who sings well and is a rattling good comedian, in the bargain.

Gloria Mayne, she of superb soprano voice, has some charming numbers. Her "get-away" in which she uses an organ accompaniment, is both novel and effective. Howe and Harlow, gymnasts, also have a good turn.

One of the surprises of the bill is Wall and Kidd, a singing and talking act in which the removal of a wig creates a startling sex problem.

Some interesting motion pictures complete the bill.

"Mission Play."

Visitors to the "Mission Play" at San Gabriel, which enters its second week at today's matinee, have been speculating if the Indians in the sun dances of the fiesta scene are real Indians or the counterfeit in the make-up of the aborigine. The discussion has waxed hot the last week and many appeals for information have been made to Mr. McGroarty, the author of the play and his associates in this season's production.

The Indians of this picturesque sun dance and those of the ensemble in the first act are genuine aborigines and not make-believes. They come from six different tribes of California and the Southwest. The most notable of the number are: James Simonim who belongs to the Redwood tribe of Northern California; Raymond Tashquinth is a Maricopa from Phoenix, Ariz.; Charles Pratt is a Pueblo and hails from Albuquerque, N. M.; Herbert Surze, Andrew Jackson and William Nelson are Pimas from Arizona; Owen McKinley is a Yuma Indian from Arizona, and Chief Luxeshy is a Chickasaw who comes from the distant plains of the Indian Territory.

Some of these Indians bear their tribal names, picturesque and each with a characteristic meaning, but many of them are saddled with names which the Indian Department under former Indian Commissioner Leupp forced upon them, such as McKinley and Andrew Jackson, and James, Raymond, Charles, Herbert, etc., for given names.

During the Indian wars, four of the Indian tribes—the Pueblos, Pimas, Maricopas and Chickasaws—represented in the "Mission Play" united for defense against their common enemy, the Apaches, and they were valiant defenders of their pueblos.

Mozart.

"The Star of Bethlehem" won the unanimous praise of all who saw the pictures upon their first presentation at the Mozart Theater, Monday afternoon. This Biblical production is a beautiful story full of human interest and well told in illustrations. From a religious view point "The Star of Bethlehem" is a picture classic and the narrative is sympathetic, instructive and reverent. The sweetness of the theme is reproduced in pictures as correctly in detail as the producer who, having to go back into the ages for tradition, could conceive. Many are the exquisite scenes in this stirring story with interest centering around Mary and Joseph, their marriage, their arrival at the inn and the manger scene. The picture of Mary at prayer is a reproduction of Raphael's "Madonna."

TWO YOUTHS INJURED.

One Rode a Motorcycle and the Other a Bicycle and Both Are Hit by Automobiles.

Adolph Froehlich, the 15-year-old son of Edward Froehlich, No. 320 Flower street, Pasadena, sustained a probable fracture of the skull shortly before noon yesterday when he was hurled from his motorcycle at Broadway and Johnson street. Adolph, who is a delivery boy, accidentally ran into an unidentified man as the latter was alighting from a street car. The impact was sufficient to catapult the boy over the handle bars of his machine. He was taken to the Receiving Hospital in an unconscious condition. Later he was removed to a private hospital. The man was not injured.

Another delivery boy, Clifford Elliot, 16 years old, No. 520 East Sixth street, was injured painfully, but not seriously, by colliding with an auto at Sixth and Los Angeles streets, while riding his bicycle. The auto was driven by F. F. Ives, No. 614 South Grand avenue. The boy was sent home from the Receiving Hospital.

Staub's Shoe Sale

Don't miss it! Fine Footwear for Men, Women and Children—in an unusual variety of models, both high and low cut, at

20% Off

Almost every size is represented in these elegant assortments—and we're specialists in perfect fitting service. Come in—today!

Staub's 336 So. Broadway

Beeman & Hendee 351-353 So. Broadway

Sale

Girls' Coats and Dresses

Don't miss these exceptional offerings of fine Coats and Dresses. On Sale Today.

MAN-TAILORED COATS—Girls and Misses of 16 to 19 years can be fitted in this elegant assortment of smart Cheviots, Serges, Mixtures and Chinchillas; cut on perfect lines—with broad collars and roomy pockets. Priced formerly up to $32.50. On sale today at $17.50 down to..... $7.50

LINGERIE DRESSES—If your daughter is between 6 and 14 years, you have an unusual opportunity to get her a sweet Lingerie Dress at a decided saving. Every pattern in this assortment is desirable, and you may choose from a wide variety. Regular prices of $4.25 to $14.00 have been reduced to $3.50 and down to $2.50

See Our Windows

WONDERFUL!

That's what everyone says when they see the beautiful thin model Waltham watches we are selling at $10. They are having a big run just now and they are certainly beauties.

A. E. MORRO JEWELER SILVERSMITH 332 So. Broadway

Granted Insurance After Lung Trouble

There are so many cases of Consumption reported where the details show the disease started with a cold or a cough, that it is equally surprising that people are not more anxious to immediately stop these apparently minor troubles. Our advice is "stop the cough or cold, if possible, without delay." Otherwise more serious troubles are likely to follow. If the medicines you are now taking do not bring relief, try Eckman's Alterative, as this man did:

237 Dean St., Brooklyn, N. Y.

"Gentlemen: I am giving you below a brief history of my case, which I trust you will use for the benefit of those suffering from any similar troubles.

"About a year and a half ago I noticed that my health was rapidly failing, until at the end of six months my weight had fallen to 123 pounds. I was troubled with night sweats, a severe cough and was very weak, having in fact absolutely no ambition whatever. About this time I consulted a physician, who told me my lungs were affected. Not satisfied, I went to another doctor, who after examining me said that I was in the first stages of consumption. At this point I started to take Eckman's Alterative. The night sweats stopped almost immediately, my cough became looser and gradually disappeared. My weight is now 142 pounds and my physician has pronounced me perfectly sound—which, together with the fact that I have been accepted by two different insurance companies for insurance, makes me sure of my entire recovery by Eckman's Alterative. I should be very glad to communicate with any one who would be interested in my case."

(Sworn Affidavit) W. E. GEE.

Eckman's Alterative is effective in Bronchitis, Asthma, Hay Fever, Throat and Lung Troubles and in upbuilding the system. Does not contain poisons, opiates or habit-forming drugs. For sale by The Owl Drug Company and other leading druggists. Ask for booklet telling of recoveries, and write to Eckman Laboratory, Philadelphia, Pa., for additional evidence.—[Advertisement.

Silks at Half—in Bordered Designs

Corsages at Half!

—and boutonnieres—

—these artificial flowers make most attractive adornments for the evening gown or street costume. Bouquets of violets, forget-me-nots, pansies, lilies-of-the-valley, heliotrope, mignonette, roses, orchids, camellias, gardenias, etc., worth 75c to $2.50—at HALF.

—Center Main Aisle, First Floor—

—to "close out" some exclusive French patterns—ALL these silks have been reduced to half price—

—White and Black Bordered Chiffon Taffeta, worth $20, at $5!
—White Bordered Chiffon Taffeta, worth $10, at $5!
—Green Bordered Radium, worth $7.50, at $3.75!
—Lavender Bordered Radium, worth $7.50, at $3.75!
—White Bordered Chiffon, worth $7, at $3.75!
—White Bordered Chiffon, worth $5, at $2.50!
—Blue Bordered Chiffon, worth $9, at $4.50!
—Yellow Bordered Chiffon, worth $9.50, at $4.75!
—White and Black Bordered Chiffon, worth $8.50, at $4.25!
—Blue and White Bordered Chiffon, worth $15, at $7.50!
—Black and White Bordered Chiffon, worth $15, at $7.50!

—Rear Main Aisle, First Floor—

—Ostermoor Mattresses —McCall Patterns

Coulter Dry Goods Co. FOUNDED in 1870

IMPORTANT! SPECIAL NOTICE TO CHARGE CUSTOMERS: All purchases made today, December 31st, will be charged to January accounts. Save on these end-of-December reductions—secure their use during all of January—and pay for them in February.

Suits, Coats, Gowns

'way Below Worth in This Event!

Selections are still very attractive—

—this excellence of choice has been one of the most noticeable features of the sale—and while hundreds of garments have been sold during the opening days every one that remains is fashionable and ultra-desirable in cloth, color and quality—

—smart, exclusive effects in late fall and advance spring models!

—Judged by the three methods of determining merit in a garment these Mid-Winter sale offerings are truly extraordinary—they possess the acme of Quality, authoritative Style and are undeniably exceptional values at the special underpricings we have quoted:

—ALL SUITS, COATS AND GOWNS, that were originally $22.50, $25 and $27.50, reduced to... $13.50

—ALL $30, $32.50 and $35 values at... $17.50

—ALL $37.50, $40, $42.50 and $45.00 values at..... $27.50

—ALL $50, $52.50, $55 & $60 values at.. $29.50

—ALL $62.50, $65.70 and $75 values at... $37.50

—ALL $90, $95 and $100 values at.. $49.50

—ALL misses' suits, coats and dresses worth $30, $35 and $37.50, at $17.50; worth $22.50 to $27.50, at $12.50; worth $15.00 and $20.00, at $11.50 and worth $13.00 and $14.50, at... $9.50

—Second Floor, rear—

See special Broadway window displays—TODAY

Sterling Silver Novelties HALF

—and gold inlaid ivory-ware — a broken line!—

—toilet and manicure articles remaining from holiday selling. They will make excellent New Years return-remembrances for those whom you neglected at Christmas. The silver pieces are in plain, chased, etched and engraved effects; the ivoryware in exquisite figurings of inlaid gold. Pieces ranging in worth from 35c to $15—at HALF today.

Upper Left Aisles, Main Floor.

Reductions in Knit Underwears!

—"Merode," "Carter's" and other high-grade numbers—

—of cotton, cotton and wool, silk and wool. The noteworthy reductions, excellent qualities and the timeliness of this sale make it an exceptional opportunity for saving on winter undergarments. All sizes:

—Pants and Vests worth 50c reduced to 40c!
—Pants and Vests worth 40c reduced to 30c!
—Union Suits, ordinarily $1.35, reduced to $1!
—Union Suits, regularly $1.75, reduced to $1.25!

—And a Special Sale of Men's Underwear—

—both shirts and drawers—in gray, wool mixed. All sizes. The regular $1 garments—reduced to 65c today!

—Center Left Aisles, Main Floor—

Bags at $1

—worth $1.25 to $2!

—the new flat envelope styles and staple shopping shapes in genuine leathers, seal and walrus grain—black only. Gilt, gunmetal, silver and covered mountings—$1 today.

—Upper Main Aisle, First Floor—

'Kerchiefs at 25c

—good values, but reduced!

—Linen and Shamrock 'kerchiefs, with hand-embroidered corners and borders. A very dainty New Year's remembrance. Regular 35c values for 25c or 6 for $1.35.

—First Aisle, Main Floor—

Velour Centers

—and scarfs, too—

—in conventional designs. Colors—red, green and brown.
—54-inch centers $7.50 for $7.
—36-inch centers $3.50 for $3.
—24x72-inch scarfs $5 for $4.50.
—cushion tops $1 for 50c.

—Art Dept., Third Floor—

215-229 S. Broadway

65c "Societe" Stationery at 35c

—in the fashionable "Letter Crest" notes!

—one of the latest novelties in smart papeteries—

—either the correspondence cards, or the fold papers—both beautifully initialed and embossed in gold over a military gray tint-block. Packed in sepia "Art Craft" boxes.

—35c today; ordinarily 65c!

—Upper Right Aisles, Main Floor—

$5.00 to $7.50 Hats at $1.00

—without doubt the most remarkable millinery sale we have announced this season. Many of the newest models, tailored and semi-dress at $1—

—The garments are displayed in lots and every convenience is in readiness for facilitating selections and fitting appointments. Come today.

Tea Sets

—at special pricings!

—Sets may be matched in any of the following:

—embroidered centers, 32 inches square, $1 for 75c;
—embroidered scarfs 18 by 48 inches, $1.25 for $1;
—embroidered centers (round,) 36 inches, $2 for $1.75;
—embroidered centers (round,) 28 inches, $1.50 for $1.25.
—embroidered centers (round,) 18 inches, 50c for 30c.
—doilies, 12 inches (round,) 40c for 20c;
—doilies, 9 inches (round,) 35c for 25c;
—doilies, 6 inches (round,) 25c for 20c.

—Art Dept., Third Floor—

Corsets $2.50

—in discontinued models—

—"Warner's," "Majestic" and a few of the "La Grecque models. Regularly $3 to $4, but at $2.50 today.

—Second Floor, front—

Waists $3.75

—of chiffon and brocade silks—

—in an assortment of colors, including blue, black, green, white, etc., a few with Robespierre collars, others with lace yokes. Some are of the two-toned silk. Regular $4.50 to $6 values for $3.75.

—Second Floor, front—

—The shapes are of felt, velvet, moire and satin; in black, brown, blue, taupe, tan, American Beauty and other late shades. Trimmed with wing feathers, fancy ribbons and novelties. Your choice—$1!

—And an assortment of models, ordinarily $13.50 to $22.50—but $6.75 today!

—Millinery Dept., Main Floor—

Gloves $1.50

—in "mannish" models—

—a heavy-weight leather glove for street wear. Spear point, PXM, single clasp, in black, white and tan. Regularly $1.75 for $1.50 today.

—Upper Right Aisle, Main Floor—

Smart Tunics

—are a fourth less—

—chiffon and net tunics—very tasty and desirable for afternoon and evening affairs, enabling one to have several changes at less expense. This sale will continue today and all week, $3 to $65 values—a Fourth reduced.

—First Aisle, Bdwy. Annex—

Scrims for 18c

—ordinarily at 25c—

—in white, cream and ecru, 40 inches wide. For window curtains, drapes, fancy work, etc. A regular 25c quality but reduced to 18c the yard.

—Third Floor, rear—

224-228 South Hill St.

Arizona.

WILL CELEBRATE ADMISSION DAY.

Arizona Business Men Form Big Organization.

Vice-President-Elect to Be Guest of Phoenix.

Condemned Murderer Nearly Killed in Chasm.

[Special Correspondence of The Times.]

PHOENIX (Ariz.) Dec. 28.—The first anniversary of Arizona's Admission Day will be celebrated in Phoenix February 14 next, the festivities to extend over into the next day. To have charge of all details an organization of business men has been formed, with E. Power Conway as president, Harry Welch, secretary, and S. Oberfelder, treasurer, and with committees on decoration, parades, finance, music, entertainment, transportation and publicity. There are to be two parades on the two days and two evening banquets. Possibly the greatest entertainment feature will be a musical festival, wherein a chorus of 500 voices will reinforce a score of principals in a rendition of Mendelssohn's "Hymn of Praise."

January 18 likewise will be a day of festivity, whereon the city will be honored by the arrival of Vice-President-elect Marshall, who comes for a stay of a few weeks with relatives in the suburb of Scottsdale before proceeding to Washington to assume his high office. The first of the Admission Day banquets will be especially in his honor. But he will be officially welcomed at a banquet board here on January 22. It has been designed to make his reception non-partisan, with members of the Arrangements Committees selected from the State and city officials and from the three political campaign committees.

EX-SPEAKER BECOMES SQUIRE.

T. T. Powers, for a term speaker of the Territorial House of Representatives, has been appointed justice of the peace for Phoenix by the Board of Supervisors, who thus have deposed from office C. W. Johnstone, Republican, and P. P. Parker, Democrat. The new official will hold on a strict salary basis, receiving $175 a month in lieu of all fees. Heretofore the office has been considered worth more than $3000 a year. There will also be a single constable for the precinct, instead of two. The officers thrown out are joining in a State-wide movement of precinct officers in an effort to legally declare void the legislative act under which the Supervisors in 11 counties have been redistricting precincts, with accompanying slaughter of positions which happen to be held by members of an opposite political party.

TAKEN TO PEN.

J. B. Goodwin, condemned to death in the United States Court, has been taken by automobile from Phoenix to Globe, where the sentence will be executed. On the way from this point the auto left the Roosevelt road at a very dangerous point, where a space of only a few inches separated the wheels of the machine from the edge of a deep chasm, wherein the condemned man and his escort of officers undoubtedly would have met death had they fallen from the brink.

DINNER FOR CONVICTS.

The State authorities and the business men of Tempe joined in providing a Christmas dinner of notable excellence and quantity for the convicts employed upon the State highway bridge at Tempe. A fat steer, eleven turkeys and thirty pounds of candy were among the good things provided for the table in the stockade.

OCEAN-TO-OCEAN HIGHWAY.

January 4, at Yuma, will be held a joint meeting of Arizona and Southern California men interested in working for the building through Yuma of the western end of the Ocean-to-Ocean highway. Gov. Hunt will attend, with a number of other State and county officers, while California will be represented mainly from San Diego and Imperial counties. At the meeting will be urged the building of a wagon road across the Colorado at Yuma.

LETTERS TO "THE TIMES."

Husband's Pockets.

LOS ANGELES, Dec. 9.—[To the Editor of The Times:] I read some time ago in your paper an address of one of the leading divines of the city in which he said "it was right for women to take money from their husbands' pockets at night, and it was permissable to administer a sleeping powder if necessary to success. That there would be no stealing between husband and wife."

I cannot persuade myself this gentleman spoke literally. If so he is not a philosopher. I beg of all women bearing their children to think seriously before resorting to such methods for money. Scientists have implored women to consider the premature influences as most vital. This stealing would be degenerating to any respectable woman, but the influence upon the unborn child might be deplorable. The pocket-picking has to be slyly and skillfully executed, great care given to it, else stormy scenes would result. The woman who would do such a thing is naturally cowardly else she would have the money question settled openly. The sum taken small, else it would be missed and more trouble would be in the home. To me it seems a most befitting crime for such a small gain.

L. GREEN.

4899 Marian Way.

Criminal Trials.

OCEAN PARK, Dec. 29.—[To the Editor of The Times:] Commenting upon Capt. Fredericks' remarks published in The Times of December 25, praising Federal Judge Anderson of Indianapolis—he has shown that Los Angeles needs men of Judge Anderson's caliber to uphold the law and not allow defense lawyers to run the court for them and take up all the court's time with a lot of useless arguments. I am beginning to lose all respect for the American courts, because, I see so many criminal cases bungled. The defense lawyer, when the verdict is given, shakes the hands of every person in the courtroom, making it appear that the court was not strong enough to convict. It is not the jury's fault, in fact juries ought to be abolished, there is no need of them, the judge should be supreme and he, if he is unmoved by prejudice or fear, should render a verdict himself and not leave same to a lot of sentimental old men. The only time the jury ever gives a quick verdict, is when some poor devil of an underdog gets arrested with the goods on him.

Take the recent large criminal cases of Los Angeles county. What did it amount to. What did the right-thinking people say about it? Who paid all the unnecessary expenses of the jurors that were in session during the trials? What did they give the people in exchange for it?

I say abolish the present jury system and let us have men like Judge Anderson of Indianapolis and Judge Goff of New York, also Judge Willis of Los Angeles county. These are the kind of judges we want here in California to uphold the law. We want juries that when twenty innocent lives are blown up, will demand the fullest penalty of the law.

If some of our judges would practice the court proceedings presided over by Judge Anderson, criminal laws throughout the country would be strictly enforced.

ARTHUR B. BONNER.

SNEAK THIEF UNLUCKY.

Women's Screams Frighten Him Twice As He Is About to Decamp With Rich Plunder.

Detected by two women in the act of looting their apartments, a daring sneak thief made his getaway early yesterday morning, although both women telephoned the police and a Central Station officer was hurried to the house on a motorcycle.

Mrs. C. Foster was the first of the females to see the burglar. He had a quantity of loot piled on the dresser in her room at No. 1551 West Seventh street and was about to tie it up and decamp when she entered the room. After the man fled, Mrs. Foster called up the Central Station.

While an officer was responding to the call, the thief effected an entrance into No. 1547 West Seventh street. He was discovered by Mrs. M. Bennett when he lighted a match in his search for valuables. She screamed and the thief ran. Mrs. Bennett then notified the police. The man had disappeared before the motorcycle officer arrived.

Universal.

CHRISTIANITY ALL-CONQUEROR.

REACHING OUT OF THE FAITH TAKES IN ALL NATIONS.

Leader in Chicago Church Circles Tells Y.M.C.A. Men How Social Service Federation Is Working for Cause of Humanity—Whole World to Adopt Religion of Jesus.

The Christian religion will ultimately be adopted by every nation in the world and will exert an influence for the better in every department of human life and endeavor if one may believe the prediction of Rev. Harry F. Ward of Chicago, leader in church social service work, who spoke Sunday at the Y.M.C.A.

"There are some parts of the programme planned by Christ for the uplift of humanity that never have been tried," said the pastor. "It is to make them effective that the Methodist Federation for Social Service, of which I am a representative, is carrying on its work.

"To a certain extent Christ's purpose has been forgotten in the development of Christian thought. Religion has looked more to the reconstitution of the individual than to a betterment of humanity as a whole. Man has been so busy conquering nature that he hasn't had time to lead the life Christ would like to have all of us lead. Now that man has conquered nature it is time for him to battle with his own selfishness and greed, and to extend the helping hand to others.

"Christ's standard was not one calling alone for the perfection of the individual; it was intended, rather, for all human life. His thought is now being worked out in the social service endeavors, which are intended to suppress and finally stamp out grievous ills that long have menaced mankind. Some of these ills are warfare, famine, pestilence, disease and poverty. None is necessary to human life. If religion is to mean anything it must help in stamping them out.

"Civilization is no longer on a deficit basis in the matter of food, for the soil is now made to produce more than is necessary to feed all the people in the world; hence I say, man has conquered nature. For the same reason there should be no more hunger among the poor, and there will be no more when man conquers his selfishness and greed.

"There was a time when persons religiously inclined thought it was due to some mysterious influence of an All-Wise Providence when disease descended upon a community, or upon an army, and wiped out of existence a large portion of it. We now know such catastrophes were due entirely to man's sin, greed and carelessness.

"When humanity becomes thoroughly imbued with the spirit of Christ, to the extent that individual greed is overshadowed by an interest in all mankind, it will have no trouble in helping science stamp out nine-tenths of the causes that swell the death rate all over the world."

SPECULATING ON IDENTITY.

Belief that Bandit Killed at Santa Ana Was Matlock Is Still Strong in Many Quarters.

PORTERVILLE, Dec. 29. — New evidence was unearthed here today to show that the Santa Ana bandit who was shot by a sheriff's posse after a heinous crime and was buried under the name of Ira S. Jones, as a matter of fact was Joe Matlock, son of former Mayor Matlock of Eugene, Or., testimony of Eugene residents to the contrary notwithstanding. Dr. S. A. Barber, head of a local hospital, after a lengthy correspondence with Sheriff Ruddock at Santa Ana, established beyond apparent doubt that the young man was one admitted in June of this year to the local sanatorium as C. C. Curran. This fact was further established by testimony of people from Globe for whom the young man worked as a ranch hand when he was accidentally shot and taken to the hospital. Admitting that the criminal was the man known here as Curran, his identity as Matlock appears plausible.

Today Miss M. Logadon, head nurse of the hospital, in going over her diary discovered that while Curran was being cared for following his accident, he asked his nurses to send telegrams and letters to Mayor Matlock of Eugene. The patient explained that Matlock of Oregon was his step-father. Replies to these messages were received, addressed to Curran. This evidence, taken with other reports from fellow-employees who declare Curran in unguarded moments spoke of himself as Matlock, would appear to dispose of the statement that the Santa Ana criminal was Ira Jones, an Oregon logger, under which name he is said to have been buried.

Highways.

GOOD ROADS ARIZONA'S NEED.

FIVE-MILLION-DOLLAR BOND ISSUE IS REQUIRED.

Delinquent Tax Roll of Yavapai County Reaches Forty-one Thousand Dollars—Santa Fe Company Pushing Work Night and Day on New Machine Shops at Seligman.

[Special Correspondence of The Times.]

PRESCOTT, (Ariz.) Dec. 27.—President T. G. Norris of the Arizona Good Roads Association is working upon an idea that a good roads lecturer, well-equipped with lantern slides, should be sent throughout Arizona, to educate the public into appreciation of the necessity for better highways. He will soon call upon each of the counties to bear its share of the cost. Mr. Norris is strongly in favor of a State bond issue of $5,000,000 to be spent in road improvement, and has figured out that the amount now annually expended within the State, mainly improperly and with little return, would pay the interest upon a debt of $6,000,000.

DELINQUENT TAXES.

The delinquent tax roll of Yavapai county this year amounts to the abnormally large sum of $41,000, considered due to the heavy demands of the public administration under Statehood. The total tax receipts of the county are scheduled at $270,318, of which the United Verde Copper Company, the Arizona Power Company and the Arizona Smelting Company have paid nearly a third. Over $100,000 must go to Phoenix as the county's part of the maintenance of the State government.

DRILLING FOR OIL.

Drilling will be begun next week on a new well for the Verde Valley Oil Company, one mile south of the former location, and where better oil indications are believed present. The work will be under charge of Fred C. Evans, a well driller from Bakersfield, Cal.

NEW SANTA FE SHOPS.

Work is being pushed night and day on the new machine shops of the Santa Fe company at Seligman. The main shop will be a steel-framed structure, 300x200 feet in size. Among the new equipment are included two 800-horsepower marine boilers. A new electric lighting plant will furnish illumination for the town, as well as for the depot shops and yards.

TWO KILLED BY TRAIN.

Jose Carillo, and Brigid Padilla, employed in the installation of the Santa Fe block system, were killed Thursday, ten miles east of Williams, by passenger train No. 9. The men had stepped over to the second track to watch the passage of a freight train, and, owing to a high wind, failed to note the approach of the passenger train. They were thrown into the air at least twenty feet. A Coroner's jury exonerated the engineer and fireman from blame.

WOMAN SLAIN ACCIDENTALLY.

Mrs. Heck Marley, wife of a Winslow stockman, was accidentally killed Tuesday evening at Sunshine station. She and a sister had been hunting rabbits near Sunshine and had been offered a ride home by the sister's husband, a railroad engineer. As the women were climbing into the engine cab, the rifle carried by Mrs. Marley was discharged, the bullet passing through her head from below.

FALLS INTO CISTERN.

Mrs. H. B. Cleary, of Ash Fork, walking home at night, fell into a cistern sixteen feet deep, which had been dug in the path and which had been allowed to remain unguarded. Her cries soon brought assistance and she was hauled out with ropes. She sustained the fracture of several ribs and otherwise was badly bruised.

APPOINTED MATRON.

Miss Carrie Barber, principal of the Central school at Bisbee, has been appointed matron of the Northern Arizona Normal School at Flagstaff.

CAN'T PLEAD GUILTY.

In the United States District Court yesterday Ambrosio Apapas, charged with the murder of Indian Agent Stanley, and his co-defendants, Charile Arenas, Patrick Casero, Agapinto, Cornelio, Francisco, Pabline, Pio and Santos Labo and Leonicio Lugo, pleaded not guilty. Apapas at first insisted on pleading guilty, but his counsel, Attorneys Estudillo and Wilson, informed the court that in their opinion, Apapas is insane. The court said that under the circumstances he would not accept the plea of guilty.

MAY COME AGAIN.

Judge Wellborn stated yesterday that he hopes to secure the services of Federal Judge Rudkin of Spokane for a month or two of extra service to further assist him in clearing up the pending docket. The Washington judge was here for thirty days some time ago and assisted materially in disposing of long-pending cases. With the increase of the business, both civil and criminal, it is impossible for Judge Wellborn to keep up with the work.

Help Advertise California by sending

The Times Midwinter Number

To Friends in the East

This great special edition, which is Southern California's message to the world, recites the story of the sensational unfoldment of metropolitan Los Angeles, details golden opportunities in innumerable fields of endeavor for bread-winners and capitalists, and dwells at length upon the incomparable climatic and scenic attractions of Southern California.

Nearly 200 pages of concise succinct, encyclopaedic, reliable information concerning California. Issued in permanent magazine form—superbly illustrated in monocrome and color plates.

Copies wrapped for mailing 10 cents each. With postage, 15 cents. Advertising rates on request. Phones Main 8200, Home 10391. Address The Times, New Times Building.

To Pay as Usual.

SURETY REVOLT BACK'S BROKEN.

AGENTS ADMIT AGREEMENT ON RATES IS IN EFFECT.

Assert Ghat It Is Measure of Safety to Prevent Wild-cutting. Percentage of Losses Show that High Charges Are Necessary. Supervisors Accept Contract.

After giving up the idea of providing surety bonds out of a county fund for its officials, the Board of Supervisors yesterday awarded the bonding contract for 1913 to the Southwestern Surety Company of Oklahoma. Thus was brought to a close a period of bickering with the "old line" companies that has lasted a month, during which the companies refused to make concessions even though the county business has passed the million mark.

No reduction of premium was made by the Oklahoma company, according to the statements of the Supervisors and H. M. Burgwald, general agent. The agents of the other companies raise their eyebrows at this. Burgwald states that his company is a member of the association that has banded together to keep rates at a figure it terms safe and sane.

A week ago the Supervisors passed a provisional resolution to award the bonding contract to the Massachusetts Bonding Company, whose agent offered to take it at a reduction of 7 per cent. in premium, to be deducted from his commission. It was learned yesterday that the company, uniting with those in the alleged "trust," had refused to ratify this arrangement.

Assessor Hopkins appeared before the Supervisors in the morning to ask that he be allowed to retain his connection with the American Surety Company of New York, which has furnished his bond since he took office. In explanation he said that if a man left one company it was almost impossible to get into another, or to get back under the wing of the first. Later in the day Hopkins had a conference with the local representative of the New York company, who assured him that in this he was mistaken. Consequently, he will follow the lead of the other county officials.

Fred S. Hughes, general agent of the American Bonding Company of Baltimore, stated yesterday that it is necessary to keep rates at a safe figure because many of the companies, both old and new, have lately lost money. The loss ratio, according to figures submitted by him, has run in the past year from 2 per cent. up to 89 per cent., while the expenses of operating have been so heavy that all profit has frequently been wiped out.

"These figures, meaning the loss ratio, take in all classes of bonds," he said. "I am satisfied that if the single item of public official bonds were taken up alone it would be shown by the various companies that the business has been unprofitable. There have been a number of very heavy losses, some of them in California."

CHECKING UP ACCOUNTS.

County Auditor Submits Plan to Board of Supervisors to Facilitate Public Business.

The need of a department to check up the accounts of all other county departments was emphasized yesterday by Auditor Lewis in a communication to the Board of Supervisors, who took the matter under advisement. Lewis asks to be allowed to organize a complete cohesive system of accounting for the county, to aid the board in organizing the county's business on the most economical basis possible when the charter goes into effect next June.

December 1 Lewis appointed six deputies to try out his idea, paying them out of funds left over from his allowance for extending taxes. This body he asks to have made permanent, and increase in number to eleven. These would be divided and paid as follows: One chief clerk at $240 per month, a chief deputy at $175, two deputies at $150, six at $125, and one, who must be also a stenographer, at $100.

Under the code the Supervisors can organize such a department separately; but Lewis believes better results will be attained by having them work with his forces. The auditor advocated a similar system two years ago, but nothing came of it.

RETAINS ASSISTANCE.

District Attorney Induces Supervisors to Employ Former Judge to Help Try Darrow.

Judge Wheaton Gray will be retained by Dist.-Atty. Fredericks as associate counsel in the next Darrow trial. This announcement was made last night, following upon the acquiescence of the Board of Supervisors, to whom Fredericks had addressed a letter asking that provision be made for special aid.

This communication stated that the criminal court calendars are very full, and that both the District Attorney and Assistant Ford would be extremely busy. Nine murder cases are carded for the coming few weeks.

Darrow has also announced that he will retain additional counsel. Earl Rogers, Attorney Powers of Salt Lake, and possibly a San Francisco lawyer will be used.

Fredericks states that the trial will be continued until January 20, although set now for the sixth. Rogers is engaged in the Eddie trial and wants more time for preparation for the other case. Both defense and prosecution, however, have most of the evidence well in hand because the two will not differ essentially from the first bribery trial. It is intimated that additional facts have been dug up in the Indianapolis trial of the labor leaders that will be meaty for the State.

Judge Gray is one of the ablest of the old school trial lawyers, and in the ability Fredericks has supreme confidence. Gray was formerly on the bench in Tulare county; then became court commissioner of the Supreme Court, and later judge of the State Appeals Court. He is a member of the firm of Flint, Gray, Barker & Shea, and aided the District Attorney during the McNamara trial.

MAIL SERVICE TOMORROW.

The main postoffice, sub-stations and branches will be open tomorrow until noon. Dispatches will be made to and from all stations and branches on a holiday schedule, and the holiday schedule of collections will prevail. All carriers will make one full delivery, with the exception of rural carriers.

YEAR'S FOREST FIRES.

More Damage Done in Southern California Than in Northern Part of the State.

The annual report prepared by the Chief Forest Ranger in San Francisco shows the losses by fire during the past year in the various national forest reserves in California. The northern reserves had but little loss by fire, and a small area was burned over. This is accounted for by the fact that nearly all of the big woods in that section of the State are of great trees, and when fires break out in that territory the damage is mostly confined to dry grass and needles, while in the South the hundreds of thousands of acres of dry brush give opportunity for the rapid spread of flames.

In the Angeles National Forest during the year there were fifty-six fires and 5905 acres were burned over. The average number of acres to a fire was 105.4; cost of subduing the flames, $7741.74. The acreage burned over in the other forest reserves was as follows: Cleveland, 2295; Santa Barbara, 14,611; Sequoia, 6960.61; Stanislaus, 2413; Kern, 6606; Modoc, 22.00; Mono, 6.25; Monterey, 531.5; Inyo, 336; Trinity, 78.12; Eldorado, 79.76; Lassen, 325.33; Shasta, 307.45; Klamath, 455; Plumas, 900; California, 2734.91.

Vox Populi.

OWNERS KICKING ON ASSESSMENT.

CAMPAIGN OPENED TO DEFEAT PLANS FOR FUNDS.

Property-holders Object to the High Rates Asked and Believe City as a Whole Should Stand the Brunt. Injunction Proceedings to Be Instituted If Necessary.

The thunderous rumblings of impending warfare which have been threatening the Exposition Park special assessment district broke yesterday when Attorney Minor La. V. Blythe, announced that an organization had been formed and petitions are being circulated to raise the funds necessary to fight the assessment to the last ditch, in full accordance with all accepted usages of warfare, which always has a last ditch.

The assessment district from which comes the hostile declaration is the largest ever formed in Los Angeles, says Blythe, who appears for the protestants and who has established headquarters for the receipt of the sinews of war at No. 342 Title Insurance and Trust building. It includes 50,000 lots, many thousands of population, and is expected to raise the classy little bagatelle of $581,299, to be used by the city, according to Blythe, in carrying out its scheme of improving and beautifying the park.

The first assessment notices were received a few days ago, and then the trouble began to brew, for the amount far exceeded the fondest anticipation of the most pessimistic property holder, reaching in some instances, according to the lawyer, $16.20 per fifty-foot lot—and there are four assessments.

"Whachegointodoaboutit?" they asked in concert, and in short order an indignation meeting had been called, a committee consisting of M. La V. Blythe, S. M. Blythe, R. N. McCahn and Walter A. Sharp appointed in two jerks of a lamb's tail, and the campaign was on.

Blythe has not decided just how he will proceed, but says that the assessment levy is so full of holes that there will be no trouble in making the protest stick. As soon as the lists are complete, and he says pretty nearly everybody will sign 'em, they will be taken into court, and injunction or other process invoked to restrain the city from collecting.

Blythe thinks the assessment is unconstitutional, and is of the opinion further that the notices were not posted in accordance with law, and, he says, there are plenty of other reasons. He has twenty-eight days in which to complete the protest, but even if the lists are not ready he asserts that an order of court will tie the city's hands at any time.

The attorney says that there is a prevalent opinion in the neighborhood that the city was "stung" good and hard in some of the lot purchases, near the park, and there is a feeling, it is said, that the neighbors of the lucky sellers should not be compelled to pungle up the fancy prices the city is alleged to have paid in some instances.

"If the city wants to improve Exposition Park," says Blythe, "let the money be taken from the general funds and let the whole people pay for it, and not just a few of us. I know of an instance where a family will have $150 in assessments to pay. It's no wonder we are going to fight, and knock it out, too."

The special assessment district extends from Washington street on the north to Manchester avenue on the south, and from Main street on the east to Western avenue on the west. Exposition Park is located south of the University of Southern California.

The State has already built a $250,000 exposition building there and the county has spent $350,000, while the city has so far bought about $140,000 worth of chips, mostly spent on landscape work, although it is on the cards to build a stadium a la ancient Rome, with subway approaches, a mammoth grand stand for the race track, a public playground of the superlative kind, and, perhaps, a great convention hall. A State Armory is already under way, and the coming session of the Legislature is to be asked for further appropriations.

DETECTIVE GETS HIM.

Officer Comes from Tacoma to Take Back Youth Charged with Stealing Money and Checks.

Pete Roswell, alias Percy Reynolds, started on a return trip to Tacoma yesterday, where he is wanted, it is said, to answer to a robbery charge. An officer arrived in the city on an early train and started to return on the next one leaving. Roswell was employed by A. Anderson, a butcher. One day he sent Roswell to the bank to deposit $150 in cash and checks. The young man, so it is asserted, pocketed the money, cashed the checks and left the city. When he arrived in Los Angeles about two weeks later he was penniless. He was arrested on the street by Detective Carroll as a vagrant. Roswell was trying to find employment.

Auto Accident Information Wanted.

Will the two men, or any others, who saw the accident at State and Figueroa, Friday at 4:30 p.m., kindly communicate with No. 60 South Figueroa, or phone F3881.

Eddie-Phelps.

(Continued from First Page.)

Gardner were supposedly the "villains" in the drama, for they both declared they looked through the gimlet holes.

However they said they could not see clearly the figures in the room especially when they assumed positions taken by the defendant and Mrs. Phelps, according to the contention of the prosecution.

Rogers stated that the desk, chair and other "stage properties" were placed in the same positions as they occupied on the afternoon of October 2, when Eddie was arrested.

The only thing lacking was an audience.

DOMINGUEZ IS "IT."

The chief counsel for the defense prepared his scenario from the testimony of F. W. Lloyd, a former special officer under the Chief of Police and one of the prominent witnesses for the State. Supplementing his testimony, the stage manager, so to speak, cast about him for somebody to enact the role of Eddie, ex-moral censor. Frank Dominguez with considerable reluctance offered his services.

Because of his size it was finally agreed that he depict a double part—that of Eddie and Mrs. Phelps. The State's witnesses swore that they saw the young woman sitting on Eddie's lap. They gave minute particulars.

Rogers's interrogatories yesterday morning showed that Dominguez more than filled the chair which formed one of the stage properties.

Rogers with an accurate drawing of the office stood by to direct. Dian Gardner and Ray Nimmo, the first an assistant and the latter acting City Prosecutor, played the parts of investigators. They peeked through the holes. Eddie was there, possibly to censor the production.

The evidence disclosed that they could see a bulk that loomed up from the chair but they declared the view was limited. This rehearsal forms an important part of the defense.

CONSIDERABLE PEEKING.

Yesterday's testimony also showed that Nimmo and Gardner were greatly interested in the peep-holes bored by Lloyd. They looked through them on the evening of the day that their chief was arrested and several times since then have taken hasty "peeks."

It is asserted by the defense that other members of the office force looked through the holes and that their observations did not show as wide a range of vision as was testified to by the witnesses for the prosecution.

Gardner testified that he and Nimmo "experimented" with the holes. He said that under the conditions as stated by Lloyd, he could not see with clearness a person sitting in Eddie's chair. When two were on the same chair he said he could see the back of one individual.

Cross-examination developed that Gardner has trouble with his eyes and consulted an oculist from time to time. He said his difficulty was properly focussing objects.

Nimmo gave somewhat similar testimony. He said the peep-holes were just under a calendar. He told of placing persons inside the room while he and Gardner looked through.

The defense will seek to show that if Eddie and Mrs. Phelps occupied the positions the prosecution says they did, persons looking through the gimlet holes would have an imperfect view of the figures.

LICENSE RULED OUT.

Aside from this line of evidence, the most interesting feature of the day's proceedings was the ruling by Judge Fred V. Wood. He excluded the certified copy of the application of John Phelps for a marriage license. It has been previously admitted as an exhibit of the defense to show that Phelps gave his age as 27 and that of Alice Peak as 21.

The court stated that since Friday he had read over the transcript of Mrs. Phelps's testimony and was convinced that it did not warrant the introduction at that time at least of the document. The State considered this a very important ruling, but the defense lawyers asserted they expected to prove that Mrs. Phelps, prior to her marriage in July, told several persons she was then 21.

WOMEN ARE PRESENT.

A number of women were present yesterday. During the presentation of the prosecution's side few women tried to gain admittance to the courtroom, but yesterday a dozen or more sat through the entire session.

William F. Bryant, former president of the Good Government Organization, loitered about the corridor, and Fred V. Owen, secretary of the same political faction, was also present for a time.

Several times during the examination of witnesses Deputy District Attorney Keyes and Rogers indulged in heated arguments. Judge Wood at once quelled any incipient altercations. At one time he informed the spectators if any disorder prevailed he would have the courtroom cleared. This admonition had a salutary effect.

It is believed the State will show on rebuttal that persons have been tampering with the peep-holes since October 2 and that putty was put around them in such a way as to obscure the vision. This was indicated by the cross-examination of the witnesses yesterday.

The personnel of the witnesses for the defense shows that Eddie's former office force are working in his behalf. Nimmo, Gardner, Kelley, Miss Gardner and Miss Park, Eddie's sister-in-law, are to give evidence favoring the defense, according to Rogers's opening statement.

LINE OF DEFENSE.

In this he informed the jury that he would try to show in the first place that Mrs. Phelps was 21 years of age when she first visited the defendant, so that, on the theory that a crime was committed, Eddie could not be prosecuted under the juvenile law.

The chief counsel for the defendant went on to state that he would call a number of witnesses, including the office force in the City Prosecutor's department, who would testify that the scenes described by the witnesses for the prosecution could not have been observed through the gimlet holes if Eddie and Mrs. Phelps occupied the positions brought out by the previous testimony.

Rogers stated that it would also be shown that on the occasions when Mrs. Phelps says she had friendly conversations with Eddie that other members of the office were going in and out of the room and that at no time was the defendant locked up with the woman for any length of time.

I. E. Frary, an architect, testified that he took measurements of Eddie's private office and also looked through the peepholes at men seated on chairs placed in the positions testified to by McLaughlin, Lloyd and others.

Upon cross-examination Keyes asked the witness if he knew there was only one desk in the room on October 2. This question caused a short dispute between opposing counsel.

"I shall be able to show," said Keyes, "that after October 2 another desk or table was moved into the office formerly occupied by the defendant. This naturally makes a different arrangement."

Gardner was recalled. He admitted that there were two desks in the private office when the so-called "tests" or rehearsals were performed. He said the additional desk was moved in last Friday or Saturday.

J. W. Roberts, another architect, told what he observed when looking through the holes. He gave it as his opinion that a person looking through one of the two holes could not have seen Eddie and Mrs. Phelps in the position described.

W. C. Kelley, appointed to fill the vacancy caused by the dismissal of Deputy Choate, stated he made some measurements. He said Rogers, Dominguez and others were present.

The defense will put on more witnesses today in order to reinforce the theory that the things half a dozen witnesses for the prosecution swore they saw could not have been seen. The jury will decide as to the weight of the testimony.

TAKES HIS MEDICINE.

Last of Trafficers in Federal Positions Pleads Guilty and Gets Off Easily.

Fred A. Rollins, the last of the three postoffice employees charged with trafficking in Federal positions, pleaded guilty before Judge Wellborn yesterday and was sentenced to pay a fine of $1 and spend one day in the County Jail, the same sentence that was given the other two defendants.

In passing sentence the court said that he did not want the defendant to think that the light punishment in any way adequate to the offense but that as these cases are the first to be brought anywhere in the country he desired the judgment to act as a deterrent from any future violations of the statutes.

Rollins has been a letter carrier here for twenty years and had an excellent reputation. His wife is sick and he desired to take her to a higher altitude. He admitted that he corresponded with J. E. Dougherty of Denver with a view to securing a transfer there and that he intended to charge Dougherty $500 for the place, but claimed that he did not know it was a violation of law. Later he removed his family to Chino, where his wife grew better and it was not necessary to go to Denver.

Assistant United States District Attorney Regan said it is untrue that Rollins did not know he was violating the law and offered to furnish correspondence to show that the defendant knew exactly what he was doing.

Last Day

Today, December 31st, is the last day you can buy Los Angeles Investment Company stock at its present price. For only $1 cash and then $1 a month you can buy a part interest in the greatest dividend paying Company of its kind in the world—in a Company which has paid an actual average in cash dividends of over 38% a year for 17 years, amounting to many millions of dollars.

A $211,000.00 Guarantee

Your investment is absolutely protected, if you are a small stockholder, by a Guarantee Fund held and managed by the Globe Savings Bank, and totaling more than $211,000.00. The Bank, as manager of this fund, has invariably returned in full on demand all money paid the Los Angeles Investment Company for stock. Under its protection every small investor in this Company is absolutely guaranteed against loss.

Notice of Advance

Ever since this Company's organization in this city it has been piling up profits for its stockholders. Its 15,000 stockholders today have as choice an investment as there is in the entire Southwest. January first marks a new era in the Company's history—the start of its first year in its million dollar home.

Buy your stock now before it goes higher. If you want your money back ask the Guarantee Fund for it.

Get In Today

Los Angeles Investment Company

Broadway at Eighth

Home 60127 — Founded 1905 Established in Los Angeles 1905 Incorporated under the Laws of California 1910 — Main 5647

OVERCOATS

—$12.00 TO $40.00 VALUES REDUCED—

ONE-QUARTER

This evening—seeing the Old Year out and the New Year in—you should have a new Overcoat.

An Overcoat, not only distinctive in style, but one that will give you service.

A garment so carefully cut and skillfully tailored, it will hold its shape as long as you care to wear it.

That Overcoat is here—our stock is large and our assortment is varied—just tell the salesman what your overcoat wants are. He'll find THE garment for you very quickly.

Every heavy fancy Overcoat in the store on sale at a price reduction of 25 per cent.

Included in the sale are Chinchillas in all the favored colorings, including grays, blues and browns.

The new Ballymede Coat, manufactured by Rosenwald & Weil, with the raglan shoulder and kimono sleeve.

Single and double breasted Auto Coats in all the new shades.

Overcoats with belted backs or plain—convertible collars—every style and all the fashionable weaves are shown here.

They may be seen in our windows.

Desmond's

LOS ANGELES, CALIF.

SPRING ST. AT THIRD

Sole Agents for the Celebrated DUNLAP HATS

Cities and Towns of Los Angeles County

NEWS REPORTS FROM CORRESPONDENTS OF THE TIMES.

Pasadena.

ROYALTY IS DISCOVERED.

Pasadena Discovers by Whom It Will Be Ruled.

Plans for Rose Tournament Practically Completed.

Tailor Hangs Himself With His Leather Belt.

PASADENA, Dec. 31.—The names of their majesties, king and queen of the Tournament of Roses, were announced yesterday by the Tournament Association. Harrison I. Drummond and Miss Jean French will sit upon the throne.

The identity of these royal personages has been kept a secret since preparations for the tournament were begun. There has been a great deal of guessing in the past two weeks and those who are named were among those mentioned.

Drummond is a well-known banker of the city and is prominent in society and club circles.

Miss French is one of the leaders in the younger social set. She is the daughter of the late Henry C. French, who came to Pasadena ten years ago to pass the winter, and afterward spent several winters in the city at the Hotel Green. Later he purchased a handsome residence in Oak Knoll.

Miss Georgiana Drummond, Miss Elizabeth Hogan, Miss Pauline Bennett and Miss Helen Sherk will be the maids of honor.

The king and queen and attendants will ride in the parade in a royal barge and will occupy seats in the royal box at Tournament Park New Year's afternoon. They will also reign at the Tournament of Roses ball at the Hotel Maryland in the evening.

Practically all arrangements have been made for the tournament and the outlook has never been more auspicious.

Some of the delegations from nearby cities will arrive early this evening and watch the old year out and the new year in, in Pasadena.

The Mayor of Santa Monica and a large party of prominent residents of that city are to come by automobile and bring the Santa Monica City Band along with them. They will make their headquarters at the Hotel Green, which hotel is to be thrown open to the public at 6 o'clock tonight and a band concert given on the porch of the west building.

Another party from Long Beach is also due late this afternoon. They will go to the Hotel Maryland. They, too, will bring a band with them, the Long Beach Municipal Band, which will play at that hotel, where there is also to be vaudeville and dancing tonight.

STILL ANOTHER HITCH.

Mayor Thum and the City Council met at the former's office at the City Hall last night and until a late hour discussed the old question of issuing a permit for the erection of the Polytechnic High School, all dissension over which was reported to have come to an end several nights ago when the members of the school board and the Councilmen met and effected a compromise. By the terms of the compromise W. C. Crowell and the other contractors were to take out a permit, under protest. Instead of applying to the City Building Inspector for a permit Crowell yesterday placed his application, and a check to cover the amount of fees in the hands of the Mayor and the Councilmen.

At a late hour they had not decided in just what manner the permit will be issued. There has been considerable friction among the Councilmen and the Mayor in the controversy as well as between them and the Board of Education.

HANGS HIMSELF.

The belt of Saul Schlesinger, a tailor, served as a noose with which he hanged himself yesterday afternoon in a lavatory in the Dodsworth building. The janitor found him dead.

The man, who was 40 years of age, was in ill-health and despondency is believed to have been the reason for his act. He leaves a widow in New York, to whom he sent a telegram just before he hanged himself, telling her not to worry, that he would be home soon.

Schlesinger himself came from New York, but two months ago. He was a brother of J. R. Shuite, a barber, who lives at No. 91 West Villa street, and had been residing with him.

BLAZE ALARMS.

A fire that was discovered at 11 o'clock last night in the basement of the Chamber of Commerce building, in which the offices of the Tournament of Roses are located, created much excitement. The smoke of the fire did not rise above the sidewalk and the Tournament Association offices are on the fourth floor, but as all of the prizes, pennants and records, as well as the president and secretary and other members of the association were there, there was cause for apprehension.

The fire of unknown origin started amid some barrels of paint in the Wadsworth store. It was discovered by George Lauderback, a Freeman company watchman. W. W. Freeman himself was in the Tournament of Roses office. He and Lauderback broke in the door of the store. The loss was nominal.

CITY BRIEFS.

A choice orange grove, comprising three and a half acres, and situated on Columbia street, between the homes of John B. Miller and C. W. Gates, known as the Helen Gill Robbins property, changed owners yesterday. It was bought by Robert N. Frick of San Francisco through the agencies of the David Blankenhorn Company and Ernest H. Lockwood for a consideration of $40,000. Frick lives at No. 432 Arlington drive, the former home of Dr. Arno Behr.

Charles H. Hagerty, assistant general passenger agent of the Pennsylvania lines west of Pittsburgh, arrives in the city yesterday, accompanied by his daughter, Miss Emma Hagerty, to spend three weeks in the city. They are the guests of Col. W. J. Hogan of No. 115 North El Molino avenue.

The first concert of this year to be given by the Pasadena municipal band will take place at Library Park tomorrow. The band will continue to play twice a week at Central Park throughout the winter.

Wadsworth sells paints.—[Advertisement.

Hotel Vista del Arroyo, Pasadena.—[Advertisement.

Foothill ranches. H. L. Hayman, La Canada.—[Advertisement.

Royal Laundry shoe repair department. Phones: 69.—[Advertisement.

Attention, F. & A. M. Members of Pasadena Lodge, No. 272, F. & A. M., and all visiting Masons are requested to assemble at Masonic Temple at 1:15 p.m., Tuesday, December 31, for the purpose of conducting the funeral of our late Brother Charles E. Menning. By order of W. M. Henry Ramel, Secretary.—[Advertisement.

Long Beach.

TWO THOUSAND DEMONSTRATE.

LONG BEACH CHURCHES LINE UP FOR BATTLE.

Campaign Over the Question of Licenses for Big Hotels Promises to Grow in Bitterness — Noted Orators Address Big Meetings, Giving Both Sides to Controversy.

LONG BEACH, Dec. 30.—The campaign of the churches for charter amendment No. 34, which provides absolute prohibition for Long Beach, except that citizens are allowed to have liquor in their homes, culminated yesterday in a parade of the congregations and Sunday schools of all the Protestant churches of the city.

Led by the municipal band, the parade started from Fifth and Pine and marched to the Auditorium. There were about 2000 people in line, which included men, women and children of all ages. The parade was composed chiefly of women, among them "Mother Stout," aged 90, and a prominent W.C.T.U. worker. There were 457 children in the parade. The Auditorium where the mass meeting was held was packed to the doors by an audience of between 4000 and 4000 people. Short talks were made by business men prominent in brotherhood and church work, followed by an address by Rev. Dell Johnston.

BANDMAN AS HOST.

City officials, newspaper men, officials of the Southern Pacific, Salt Lake and Pacific Electric Railroads, Los Angeles Chamber of Commerce and members of the Municipal Band were guests last evening of Bandmaster E. H. Willey, the occasion being his annual banquet at Hotel Virginia.

Covers were arranged for 100 guests and all enjoyed themselves with the abandon of boyhood, even though some were gray-haired and stooped with years.

A special car on the Pacific Electric brought down the Los Angeles guests, which included Paul Shoup, D. W. Pontius, F. S. McGinness, A. D. Lewis, J. A. McMillan, A. A. Polhemus, H. Z. Osborn and E. L. Taylor. During the height of the festivities, Santa Claus in the shape of Secretary Bixby of the Chamber of Commerce appeared and from a prettily-decorated Christmas tree distributed gifts to every guest. Talks were made by all the visitors and by Mayor Hatch and B. F. Tucker, eulogistic of the band of Director Willey's leadership, and the value of the organization to Long Beach and Southern California.

BIG DEAL.

A big sale of realty during the week was the deal whereby R. M. Moore of Texas purchased from the First National Bank the southwest corner of First and Locust avenues for $40,000 cash. The site is 50x75 feet, and is improved with a three-story brick block. Only a few days ago Moore and associates closed a deal for a lease of 60x100 feet on Seaside boulevard, near American avenue, which will be improved as soon as the architects can complete plans.

CONSIDERS HIM A MEAN MAN.

Robbed Friend of Ten Dollars Through Medium of Bogus Check and Arrest Angers Him.

REDONDO BEACH, Dec. 30.—Charles Dosta, who came here today to take a position operating the pile driver on the roller coaster being built, did not go to work as he expected, but instead spent the day in jail. This was due to the fact that last April he wrote a check for $10 for which he secured the money from a friend, J. M. Bradwell of San Bernardino, without having funds in the bank.

A warrant was issued for Dosta at once, but he was not arrested as he was supposed to be in Mexico. Upon his arrival in town today Constable Lee Stanchfield, who has held the warrant since April, arrested him and notified the officials in San Bernardino, to which place the prisoner will be taken tomorrow. Dosta, formerly lived here, having worked on the pile driver on the wharves at that time. He admits writing the check without funds, but says he thinks his friend has played him a mean trick to have him arrested for the paltry sum of $10.

NEWS BRIEFS.

The funeral of Mrs. Jane Dawson, the noted temperance worker, was held this afternoon at 2 o'clock at the M. E. Church. Rev. Mott Mitchell delivered the funeral address, speaking of the good accomplished by Mrs. Dawson during her active public life. The remains were interred in Inglewood Park Cemetery.

General Passenger Agent E. C. Thomas of the Pacific Electric Company, Mrs. Thomas and family, returned today from a month's visit to Mr. Thomas's old home at Mammoth Springs, Ark.

Plenty of Seats to Pasadena in Santa Fe Trains on New Year's Day—The Comfortable Way.

Leave Los Angeles 7:20 a.m., 8:30 a.m., 9:05 a.m., 9 a.m., 9:15 a.m., 9:30 a.m., 9:45 a.m., 10:30 a.m. Specials returning every few minutes via Santa Fe. 25 cents round trip.

ATTENTION,

CLASSIFIED ADVERTISERS.

The forms for the Midwinter Number of The Times have closed, but "Want Ad." patrons can have their advertisements printed in the regular edition of The Times of January 1, at the usual rate of 1 cent a word.

The out-of-town circulation of the "Midwinter" largely increases the circulation of the daily edition which it accompanies.

Long Beach.

CONTRACTOR DRINKS POISON.

Long Beach Man Despondent Over His Troubles.

Steamer Pariaso Leaves on Her First Voyage.

Polander Arrested on Charge of Beastliness.

LONG BEACH, Dec. 30. — Discouraged over the financial outcome of some of his building contracts Carlos B. Smith, an old-time contractor, this morning attempted suicide.

While in the front room of a house he is building on American avenue, Smith picked up a quart can of wood filler, used by the painters and composed of wood alcohol and shellac, and drank one-half of the contents. Almost immediately he fell to the floor writhing in agony. Workmen in the building put in a hurry call for physicians and by an antidote to counteract the poison and the vigorous use of a stomach pump Smith's life was saved.

Smith is said to have recently taken some contracts at too low a figure and was losing money on them and this coupled with demands of his creditors led to the rash act.

NEW STEAMER SAILS.

The steamship Pariaso just completed for the Long Beach Steamship Company by the Craigs sailed out of the harbor at 2:45 o'clock this afternoon on her trial trip and proceeded at once to San Pedro for fuel supply. Returning to the Craig docks she added her stores and left for her charter in the north. The Pariaso is 225 feet long, forty-foot beam and has a draught of sixteen feet. Her capacity is 1,200,000 feet of lumber with passenger accommodations for fifty. She has a speed of twelve knots. The Pariaso with Capt. Jacobson and a crew of twenty-four men will ply between Grey's Harbor and San Francisco.

This afternoon the Craigs announced that the Long Beach Steamship Company, which has $550,000 invested in the Navajo, Camino and Pariaso has signed a contract for a fourth ship, sister to the Pariaso, the keel of which will be laid as soon as one of the three building berths is vacant. The cost will be the same as the Pariaso, $200,000.

SOCIETY SHOCKED.

The social life of Hotel Virginia received a shock yesterday when the treachery of a friend who was trusted with the secret nipped in the bud the elopement plans of the most popular couple in the hotel, namely the 4-year-old daughter of Capt. and Mrs. O. J. Humphries of Seattle, who are guests at the hotel, and Master Carl Stanley, aged 6, son of Manager and Mrs. Carl Stanley. The young people were hit hard by Cupid and hastily made secret preparations for an elopement. The false friend told the parents and they settled matters by bestowing the "parental blessing" with becoming grace and force.

NEWS BRIEFS.

Achin Grain, a Polander, was arrested this morning on a warrant charging him with an unspeakable crime against a baby girl only 3 years old, the daughter of a neighbor whom he enticed into his room. The little one, terrified by the treatment, escaped from the fiend and ran to her mother who notified the police.

LOBBYING PLAN ABANDONED.

Inter-City Commission Issues an Authoritative Statement as to Its Programme at Sacramento.

SOUTH PASADENA, Dec. 31.—Notwithstanding the statement emanating from the headquarters of the San Gabriel Valley Inter-city Commission that the commission would concern itself at the coming session of the Legislature with pushing through a new amendment making possible city and county consolidation, no such action will be taken. Arthur Noble, vice-president of the commission, stated that the matter had come up before the Committee on Legislation, of which T. P. Lukens is chairman, and it was decided that no action should be taken by the commission.

Mr. Noble stated the plans of the commission were not political, but mostly plans for the physical improvement of the valley. The commission is working for, first, outfall sewers; second, adequate water supply, quicker communication with Los Angeles, illumination of the main county roads and the expert maintenance of those roads, and the abolition of bill boards.

In reference to road maintenance, the commission regards this work as of great importance. In the valley $3,500,000 had been spent on roads and there is now a good skeleton, but the work must be pushed further, and the various roads must be joined. The work of the commission is supported by assessment against the twenty municipalities at present represented in the organization, and all the officials serve without pay.

NEWS BRIEFS.

Walter Raymond, proprietor and manager of Hotel Raymond, announced today to J. M. Rhodes, superintendent of schools of Pasadena, that he will serve luncheon to all the school boys marching in the Tournament Day parade, immediately following the conclusion of the march, Wednesday.

Preparations for the Alumni Day for the South Pasadena High School, which occurs tomorrow, are just about completed, and arrangements have been made to accommodate a large number of visitors. In the morning regular classes will be visited by the Alumni and the guests, and at noon a luncheon will be served by the Domestic Science classes. In the afternoon a programme will be given by both the present students and the alumni. There will also be a basketball game between the High School team and a team made up of the alumni. Dwight Baker is the chairman of the committee to arrange for the alumni part of the exercises and he is being assisted by Mary Gilles, '08; Carl Cooper, '09; Helen Freedle, '11, and Helen Pierce, '12. A programme of short speeches has been made out with speakers from each graduated class, and others representing the different colleges to which graduates of South Pasadena have gone. Marion Burns, '07; Leon Axtman, '08; Harry Moore, '09; Lloyd Cooper, '10; Helen Mason, '11, and Raymond Stone, '11, will speak for the classes, and Victor Collins will represent the University of California; Mary Gilles, Occidental; Carl Cooper, U.S.C.; Douglass Richards, Stanford, and Mildred Chase, Santa Barbara Normal School. Musical numbers will be given by a boys' glee club and a girls' quartette. Arthur Brown will give the address of welcome, and Miss Louise Mason will respond in behalf of the alumni. The students as well as the alumni are looking forward to the day with great anticipation, and everything is being done to make a success of the first celebration of the kind held by the South Pasadena High School.

LARGEST LEMON.

What is declared to be the largest lemon in the world is on exhibition at the offices of the South Pasadena Chamber of Commerce. The lemon weighs twenty-two ounces and was grown in this city without special cultivation, showing the wonderful fertility of the soil in the vicinity.

FIRST CAR TODAY.

Service on the Los Angeles Railway Corporation's new cross-town line between Vermont avenue and Centra' avenue, will begin at 6 a.m. today on a twelve-minute schedule. It was expected to start this service tomorrow, but as everything was ready, it was decided to start it a day ahead of time.

Careless Thief.

GOLD COIN STOLEN FROM SAFE OF STEAMER HARVARD

SAN PEDRO, Dec. 30.—There is a rumor floating around the waterfront to the effect that the safe on the Pacific Navigation Company's steamer Harvard was touched for $590 in gold coin on the last northbound trip of the steamer to San Francisco, and that about $1000 in currency was overlooked by the thief. A peculiar circumstance is that it is stated that only two men had the combination and that the spindle on the lock was not disarranged, but the gold coin was missing while the more easily carried $1000 in paper money was undisturbed upon arrival of the Harvard at her northern destination.

Local officials and officers of the Harvard refuse to confirm or deny the rumor and it is not known toward whom suspicion forth e theft points, but it is stated that Capt. Harry Goodall, president of the Pacific Navigation Company, is making a quiet investigation of the alleged theft.

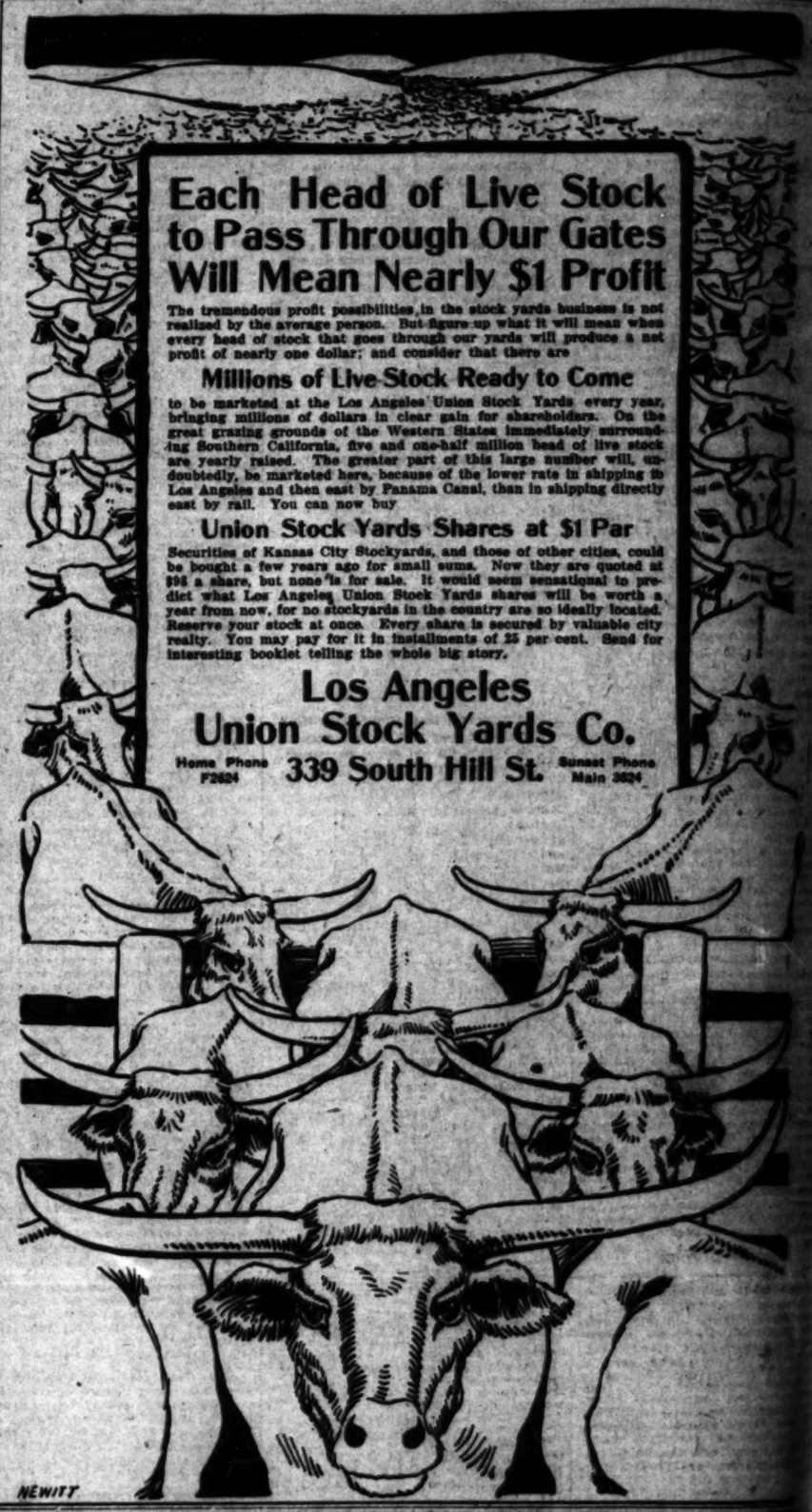

Each Head of Live Stock to Pass Through Our Gates Will Mean Nearly $1 Profit

The tremendous profit possibilities in the stock yards business is not realized by the average person. But figure up what it will mean when every head of stock that goes through our yards will produce a net profit of nearly one dollar; and consider that there are

Millions of Live Stock Ready to Come

to be marketed at the Los Angeles Union Stock Yards every year, bringing millions of dollars in clear gain for shareholders. On the great grazing grounds of the Western States immediately surrounding Southern California, five and one-half million head of live stock are yearly raised. The greater part of this large number will, undoubtedly, be marketed here, because of the lower rate in shipping to Los Angeles and then east by Panama Canal, than in shipping directly east by rail. You can now buy

Union Stock Yards Shares at $1 Par

Securities of Kansas City Stockyards, and those of other cities, could be bought a few years ago for small sums. Now they are quoted at $98 a share, but none is for sale. It would seem sensational to predict what Los Angeles Union Stock Yards shares will be worth a year from now, for no stockyards in the country are so ideally located. Reserve your stock at once. Every share is secured by valuable city realty. You may pay for it in installments of 25 per cent. Send for interesting booklet telling the whole big story.

Los Angeles Union Stock Yards Co.

Home Phone F2624 — 339 South Hill St. — Sunset Phone Main 3624

TOURNAMENT of ROSES

Because of the congestion of traffic on Main street due to the Tournament of Roses at Pasadena New Year's day the Griffin and Griffith avenue line and the Main and Moneta line will be operated on Spring street from 6 a.m. to 6 p.m. New Year's day—this for the accommodation of our patrons.

LOS ANGELES RAILWAY

Comfortable Traveling

Why not travel the comfortable and enjoyable way — the way that offers rest, health and a good time? Next time you go to

San Francisco or San Diego

go by water. This is an ideal time of the year for a short ocean voyage and your trip will be a healthful and pleasant one if you travel on either the

Yale or Harvard

Passenger License 507.
ROUND TRIP RATES.

These palatial steamships are swift, silent and safe and offer patrons every desired comfort and luxury.

For tickets, folders, etc., apply

Pacific Navigation Company
611 S. Spring St.

Phones: F2067 — Bdwy. 2589

DR. HUMELBAUGH, Dentist
NEW ADDRESS, 533 1-2 SOUTH SPRING STRET
Office Hours, Daily 8 to 5; Sunday, 9 to 12.

LOS ANGELES AQUEDUCT
Storekeeper. Sale of Equipment and Material. 1116 Central Bldg.

Webb-Fisher Co. 329 South Spring Street.
CHESTERFIELD CLOTHES FOR MEN.

Excellent Ser
To Eastern
Via Salt Lake
Tickets at 601 So.

From Below the Tehachepi Pass.

NEWS REPORTS FROM CORRESPONDENTS OF THE TIMES.

San Bernardino.

WAS A RELIC OF EARLY PERIOD.

Reminder of Former Days Gathered to Fathers.

San Bernardino Judge Hands Down Road Decision.

Needs of High School Building Are Apparent.

SAN BERNARDINO, Dec. 30.—Don Ignacio Reyes, whose death occurred near the mouth of Reche Canyon a few days ago, was a relic of the giories of the Spanish period in Southern California three-quarters of a century ago.

Reyes, who was 94 years of age at his death, was born in the little pueblo of Los Angeles close to the present site of the plaza and the old Mission Church. He was allied with the rich cattle barons of those days, having charge of extensive herds belonging to the old Lugo family in the vicinity of the Domingues ranch for years. When the Lugos received the huge grant in San Bernardino he removed their cattle to San Bernardino, or rather where the present city is, in 1841. About ten years later, when the Mormons purchased the Rancho San Bernardino, Reyes took the cattle of the Lugos back to the vicinity of Los Angeles.

He had a personal acquaintance with most of the Spaniards prominent in the early days of Los Angeles and Southern California. For many years he has lived a humble life on a little ranch in Reche Canyon—a living example of the departed glories of the old Spanish period.

PRIVATE PROPERTY.

That the road across the property of James Doyle in Devil Canyon is private property and the public has no right to use it without the owner's permission, was the decision handed down today by Judge B. F. Bledsoe, in the Superior Court. The road has been the cause of several near-riots in the past two years, especially when Doyle closed the gate and stood guard with a gun to prevent the passage of equipment belonging to the Southern Sierras Power Company in the construction of a high-power line in that vicinity. The decision of the court will mean that to get an outlet to a large section of much frequented country in the mountains beyond the Doyle place it will now be necessary for the county to condemn a right of way.

SCHOOLS OPEN.

The public schools of the city opened today for the winter term with a increased attendance, and it is the expectation of the school authorities that the schools will show a much larger average attendance for the winter term than for any other part of the year. The High School is crowded to the limit and the need for a new building for that department of the city's schools was never more evident than this year. Three outside classrooms have been erected for this year's school, and even with that added facility the quarters are taxed to the limit.

"Polo" now on at Coronado.—[Advertisement.

OD DECORATIVE PLAN.

An Entire Carload of Redwood Bark Will Be Used in Beautifying the Orange Show Structure.

SAN BERNARDINO, Dec. 30.—An entire carload of redwood bark will be used in the decorative scheme at the third National Orange Show to be held in San Bernardino, February 17 to 22. The bark for this purpose, the very finest obtainable, is now being gathered from the giant sequoias of the Santa Cruz Mountains.

The decorative plan will be the most novel and unique ever attempted in an exposition anywhere. It will be absolutely new and at the same time one of the most beautiful and striking ever used.

The rich blood-red color and rustic appearance of the redwood bark contrasted with the golden orange of the fruit with a touch of green added, will form one of the most brilliant color arrangements imaginable—one that is strongly emphasized in beauty by the soft light filtering through the fruit by day, or the flooding of the tents with electric lights at night. The National Orange Show will indeed be "the show beautiful." The color and decorative scheme will be rigidly adhered to in every detail. Exhibits at the orange show this year will cover a much wider range than ever before. Displays are already assured from Arizona and from all California districts, from the Sacramento Valley on the north to San Diego county on the south, including many which have not participated in former shows.

Fine auto trip to Coronado.—[Advertisement.

REDLANDS BRIEFS.

REDLANDS, Dec. 30.—Robert M. Leach, secretary of the California Development Company of San Francisco, has been secured as the principal speaker at the annual meeting and banquet of the Chamber of Commerce, which is to be held on January 14. Mr. Leach has the reputation of being an eloquent speaker.

A public meeting will be held at the chamber rooms Monday evening for the purpose of discussing the proposed issue of $1,000,000 or more bonds by the county for highway improvement. Redlands will probably vote the issue, but details as to how the money shall be spent will be a matter that will most concern the city.

An inspection of the orange groves in that section reveals the fact that the damages for the recent cold snap were practically nothing in this district. It is believed the danger is now over for the present.

A match game of golf between two teams captained by Gregory Palmer and Raymond Hornby is announced for New Year's Day at the Country Club. The losers are to pay for a big dinner for all hands.

Hotel Del Coronado—pleases all.—Advertisement.

SALT LAKE BANKER DIES.

Succumbs to Bright's Disease After Brief Residence in San Diego. Funeral at Old Home.

SAN DIEGO, Dec. 30.—Windsor V. Rice, a Salt Lake banker and mining man, died here this morning of Bright's disease. He had been a resident of San Diego county two months. He was born in Canada, 86 years ago. The deceased is survived by a widow and four adopted children. The remains will be shipped to Salt Lake tonight or tomorrow.

Motor to Coronado Beach.—[Advertisement.

Santa Ana.

FRIENDS KILL GOLDEN GOOSE.

SANTA ANA JUSTICE WANTED A MARRIAGE MONOPOLY.

Orange County Grand Jury Will Probably Order All Fees Turned Into the County Treasurer—Business Has Been Really Brisk for Two Years—News Briefs.

SANTA ANA, Dec. 30.—Some of Justice J. B. Cox's friends may have killed the goose that lays the golden egg. They went before the grand jury and protested because two outside justices have been trampling on what they consider Justice Cox's preserves in that they have been doing a proportion of the marriage business at the Courthouse. The grand jury sized up the situation and it is probable that it will settle the controversy by recommending that all marriage fees received by justices be turned into the county treasury.

Justice Cox presides over the Santa Ana township court. About twenty months ago, Justice James Fullerton of Orange and Justice John Landell of San Juan Capistrano concluded that Justice Cox by reason of his geographical situation was not necessarily entitled to all the weddings at the Courthouse. Landell began making weekly calls at the place that is the destination of numerous Los Angeles couples as well as couples from elsewhere, while Justice Fullerton generally showed up about twice a week.

Cox is a G.A.R. veteran, and some of his comrades interested themselves in the matter. About that time there was a recall petition started at Orange because Justice Fullerton was not in his office a portion of the time. If the recall was meant to scare Fullerton away from the Courthouse it failed of its object.

Today a delegation of fourteen members of the G.A.R. appeared before the grand jury and asked protection for their comrade, Justice Cox. They wanted a resolution telling Fullerton and Landell to stay in their own backyards.

Foreman Griffith produced some statistics to show that even with encroachments Cox was making good money, the fee being $3 per wedding. Griffith showed that in 1911 Orange county preachers performed 538 ceremonies; Cox, 427; Fullerton, 48; Landell, 23; all others, 25. In 1912 the preachers scored 551; Cox, 437; Fullerton, 135; Landell, 124.

Members of the grand jury are now talking of recommending a measure to have all marriage fees collected by justices of the peace turned into the county treasury. Landell, who is on the grand jury, himself thinks that is the best way to settle the matter, and he may make the motion.

NEWS BRIEFS.

Mrs. Mamie Townsend has told the police that a thief stole some money from her while she was walking along Ross street Saturday night. She says the man threatened her with a revolver. She tried to get away, but the man walked along with her for four blocks, holding on to her arm and handbag. Finally he opened the handbag, took $1.70 and disappeared.

Escaping gas at the home of Homer Peek, at No. 525 Wellington avenue, this morning rendered Mrs. Peek and her baby unconscious. Peek, who was in the room, got out and called for help. The gas came from a water heater, and was not noticed until the baby was taken ill. Even then Peek only thought the room was very close. Neighbors coming in when called by Peek immediately noticed the odor of gas.

SPECIALIZES IN FEET.

The man who bought $30 worth of shoes from the proceeds of a forged check was arrested in Point Richmond yesterday by Nick Harris detectives. On December 17, Fred W. Loeffer, representing himself to be Frank W. Watson, forged a check on the Acorn Sign Company by E. S. Pitch, manager, for $30, which he redeemed in trade at a shoe store. He took six pairs of shoes, two being of patent leather, and one suede pumps. His feet are No. 9½ in size; and he acknowledges his guilt.

Teaches Lesson.

COURT RESENTS ALIEN INSULTS.

PUNISHES FOREIGNERS WHOSE HANDS TEAR FLAG.

Advises Federal Officials to Refuse Naturalization Papers to Undesirable Ones and Severely Lectures Offenders, Who Must Pay for Conduct by Stretch in Jail.

Declaring that they would make undesirable citizens and that he would personally call the desecration of the American flag to the attention of the Federal authorities to the end that they be refused naturalization papers, Police Judge Chambers pronounced sentence late yesterday afternoon upon Mike Mutich and George Zlonich, two young Austrians arrested Christmas afternoon by Chief Patrol Driver Schriener, following a riot on East First street, during which these two foreigners insulted the national colors.

Mutich, alias Mot'l, was sentenced to ninety days in the City Jail. Zlonich was given the alternative of paying a $20 fine or going to jail for twenty days. The court imposed a lighter sentence upon him because the testimony showed that his actions were not as insulting or as flagrant as those of Mutich.

It was a scathing arraignment that Justice Chambers delivered to the two men after he had adjudged them guilty of disturbing the peace. He prefaced his remarks with the assertion that they might later be made to face more serious accusations growing out of the Christmas-Day conduct.

"It is extremely fortunate for you," continued the justice, "that you were not injured. If you had committed this act in the presence of a large body of American citizens you would have been roughly handled; perhaps you might have forfeited your lives for your unseemly conduct.

"There is not an act that you could have committed in this country that would have raised greater resentment towards you than your treatment on Christmas Day of the American flag. You will not make desirable citizens. I understand that you have taken out your first set of naturalization papers. I shall see to it that the Federal authorities are apprised of your actions to the end that you be denied citizenship.

"There is no room in this country for men who will insult the flag. We will not even tolerate it being used for advertising purposes. I hope that the sentence I am about to pronounce will have the effect of deterring you from ever desecrating the colors again, and so impress upon your minds the necessity of keeping it from insult that you will hereafter rush to its succor when you see any other person attempt to desecrate it."

After a morning of celebration in a bungalow at No. 315 Glass street, it was proposed by the dozen Austrians, members of a secret society, that they hold a parade. At First and Clarence streets a dispute arose over the carrying of the national colors at the head of the column with the Austrian flag. During the course of the argument Mutich tore the American flag from its staff, threw it to the pavement, stamped and spat upon it. He was partially assisted by Zlonich and four other young men.

An unidentified American woman, witnessing the assault, rushed into the crowd and caught Mutich by the throat. At that moment three American young men went to her assistance and, in an effort to rescue the colors one of them was knocked unconscious. The others were roughly handled.

At that juncture Schriener appeared. Drawing his revolver, he went to the succor of the woman and the three men. At the sight of the officer the twelve Austrians ran. After a chase of nine blocks the foreigners separated, the six men Schriener followed going towards Covina Junction. There he arrested Mutich and Zlonich after they had boarded a moving Pacific Electric train. The others escaped.

MANY BANKING INTERESTS.

OPERATED IN COPPER.

SALT LAKE CITY (Utah) Dec. 30.—Windsor V. Rice was one of the most prominent mining men and capitalists of Utah and a patron of numerous charitable and educational institutions. He held extensive mining interests in Utah, Nevada, Colorado and Idaho.

He was president and director of the First National Bank of Ely, Nev., director of the First National Bank of Park City, Utah, vice-president and director of the National Copper Bank of Salt Lake City, president and director of the Castle Valley Railroad Company, director of the Nevada Copper Belt Railroad Company, treasurer and director of the Nevada Douglas Copper Company, and held similar positions in numerous other companies.

Luxuries at Hotel Del Coronado.—[Advertisement.

A party of Omaha tourists who are making their home at the Van Nuys Hotel is made up of Mr. and Mrs. J. N. Sheldon and Mr. and Mrs. J. J. Mershon. They are here for the winter. George Robinson and W. N. Davidson, in the cattle business near Winslow, are guests at the same hotel. Alexander Hunter, a rancher of Edmonton, with his wife, is at the hotel, and will remain here over the winter season.

Easy.

TEN DAYS OFF ON PAY FOR CATCHING A YEGG.

A VACATION of ten days at full pay will be "the reward of every member of the police department who arrests a highwayman or yeggman during the next year. The inducement to exterminate those who prey at night is announced in a formal bulletin from Chief Sebastian.

The records for the past year show that fewer robberies and highway crimes were committed during the last year than in any preceding one, and that a higher percentage of convictions were secured.

The report includes a full account of the sins of the weak and desperate during the year. During the last twelve months, the "Bottled in Bond" fleet, as the drunks are called, numbered 18,022 vessels that carried a cargo too heavy for their turbines. And all were towed to safety and sobriety by "Red Raven," the energetic old patrol wagon that has carried more friends of the little brown jug than any fifty taxicabs of joy-riding activities in the city. Of these thousands, 14,469 were released at the sunrise court so they could return to their work or families.

The arrests for the year on all causes total 37,979, of which 17,736 represent convictions. Of these, seventy-five were for robbery, twenty-seven for murder, and one for arson; 134 for forgery and 230 for carrying concealed weapons. The gamblers aggregated 102.

Accidents in the street amounted to 2342, with 781 speeders arrested. In the street accidents, forty-eight persons were killed and 1211 were injured, being treated at the Receiving Hospital.

GANG OF STRONG-ARMS?

Police Suspect that Organized Effort Is Made to Forcibly Rob Men in Rooming-houses.

Central Station detectives are investigating a robbery reported by Frank Robins which, they think, may be the cause of unearthing a gang of strong-arm confidence men who have been responsible for several daring room hold-ups.

Robins, whose address is not given by the police for obvious reasons, said that Sunday he was approached on the street by a well-dressed man who easily engaged him in a confidential conversation. It was not long before Robins was induced to accompany this man to the McDonald rooming-house, No. 127 North Main street.

A few minutes after entering the stranger's room, Robins said his newly-found friend "strong-armed" him. After being overpowered, Robins said he was robbed of $150 and two gold watches. The stranger fled before Robins could escape.

The detectives have learned that the room where Robins was robbed was rented by two men. A good description of them has been secured. Neither of the men returned to the room yesterday. It is being watched day and night by plainclothesmen in the hope of capturing the men should they return for their personal effects.

LONG SERVICE CLOSES.

Street Railway Employees Honor Retiring Superintendent of System With Gift and Banquet.

At a farewell reception and banquet given in honor of John J. Akin, retiring superintendent of the Los Angeles Railway Corporation, by the employees of this company, last evening, announcement was made that the new Vernon street cross-town car line will be opened immediately, that service on the Jefferson-avenue line will start February 1, and that cars will be running on the Vermont-avenue cross-town tracks March 1.

Akin has held the place of superintendent for twenty-four years, and has seen the finest street-car system in the world developed from the small horse and cable-car beginning. He also has seen the system pass through two receiverships. Last night's affair was a fitting tribute to his long and faithful service, and indicated the love and respect borne him by the men whose labors he has directed.

The event was held at the fine new concrete car barns, Fifty-fourth and Arlington streets, planned by Akin. Not only did the banquet and reception mark a farewell to Akin, but they represented the completion of this important improvement. The barns are the largest in the West and are models of their kind.

As a token of the esteem in which they hold the retiring superintendent the men presented him with a $750 diamond ring. General Manager C. A. Henderson made the presentation speech. George Kuhrts was toastmaster at the banquet.

UNREFINED OFFER.

Bullets Not Acceptable as Gold or Silver by Taxi Man—Five Knuckles the Hardier Weapons.

Five bullets out of the mouth of a revolver as substitutes for $5 were offered in payment for a taxicab ride yesterday by Robert Cords, who claims to be a deputy Sheriff of Alameda county, to Jack Scheffer, a chauffeur. Scheffer refused the baser metal and had Cords arrested.

The offer was made at the Santa Fe station, where Cords had chartered Scheffer's car. When Cords alighted, he refused to pay the toll, amounting to $5. Scheffer insisted on immediate payment. Cords, it is charged, boasted that a deputy Sheriff of Alameda county never paid for a taxicab ride. Scheffer sought to convince him of a technical error in judgment, by beating him with fists. Cords took the count.

From his prostrate condition, Cords smuggled a large-caliber revolver from his pocket and aimed it at the chauffeur.

S. F. Dowell, special officer of the Santa Fe, saw the fray and intervened by kicking Cords's trigger-finger into numbness. Cords was arrested and booked at Central Station. He will be prosecuted.

HIS PATIENCE EXHAUSTED.

Millionaire Chicagoan Says He Will Not Assist Foster Daughter, Held for Check-Kiting.

The Chief of Police has received a letter from J. Hodgkins, Chicago millionaire, declaring that he will not advance any money in behalf of Mrs. Edna Louise Adams, who is held at the Central Station on a charge of having uttered worthless checks.

Hodgkins's letter asserts he has been sending Mrs. Adams more than $200 a month. He intimates he has assisted her out of other similar affairs and that his patience is exhausted. He recommends that she be placed either in an asylum or sanatorium.

When Mrs. Adams was told of the letter she declared she is not the foster child, but the daughter of Hodgkins, and has been receiving a monthly allowance of $600 from him. She declared she doesn't need his assistance, and that three friends have promised to go her bail for $1500.

PREPARING TO FIGHT.

Trio of Women Charged With Illegal Use of the Mails Will Attack Grand Jury Indictment.

Emma M. Schardin, Daisy D. Grant and Marie Zimmerman, charged with illegal use of the mails, pleaded not guilty in the United States District Court yesterday, after their attorney had interposed a demurrer to the indictment and a motion to quash. Both were overruled and may be made the basis of an appeal, if the defendants are convicted.

The point raised in the motion to quash is the same as that in the Fred H. Thompson case now before the Circuit Court of Appeals—the right of a Federal grand jury, after having returned one indictment, to bring in a second involving the same defendants and a similar offense.

When the grand jury returned indictments against the three women it was discovered that they were fatally defective. The matter was resubmitted to the same grand jury and another indictment returned. This was exactly the case in the Thompson matter, and the convicted attorney is laying great stress on the illegality of such an indictment in his fight for a new trial.

Salt Lake City and Ogden $50.00 Round Trip.

Tickets on sale via Salt Lake Route daily from Los Angeles and other stations. Good six months for return. Particulars at all ticket offices.

Definite Offer.

(Continued from First Page.)

000, the bonds to be asked for are $11,000,000, and the final result would be, if all other bonds are carried, a tax rate of only about $1.40 to $1.45. It would mean a lower tax rate and the benefits derived from the completion of all the municipal projects planned. At the same time the people could have a breathing spell, and if the demand should come a few years later, there is no reason that the distributing system should not be carried on when the water in the aqueduct has had a chance to pay off some of the city's indebtedness."

COMMITTEE OPPOSED.

President Williams of the City Council, a member of the negotiating committee, stated last night that the committee's report to be submitted today will be merely preliminary and will carry no recommendation for or against any of the propositions submitted by the companies. He said: "Our specific duty is to negotiate for the distributing systems and it is not within our province to consider any alternatives. We have received three separate proposals from representatives of the companies, the latest and most comprehensive being an offer to rent the city power from its No. 1 Plant at $1,000,000 a year, but these are for the Council as a whole to pass upon."

Councilman Whitten, who is a member of the Council's Finance Committee in addition to being a member of the negotiating committee, stated last night that he is positively opposed to any deal such as is proposed by the electric companies because it will tend to defer and perhaps make impossible the municipal ownership and distribution of electric energy.

He admitted that there are serious obstacles in the way of a transfer of the local distributing systems, but believes they can be overcome. The chief difficulty, in his opinion, will be to make satisfactory terms with the bond holders of the companies when the purchase price has been fixed.

In regard to the probable price Councilman Whitten said: "Our negotiations thus far have not reached the point of discussing figures. I do not know whether or not the companies will be willing to sell at $6,500,000 and it is not certain that the Council will insist on that figure, but whatever the price, within reason, the city will do better to pay it than to be put off by any offer such as has been made, no matter how great the temporary advantages appear to be."

VOTERS MUST DECIDE.

On behalf of the offer representatives of the companies state that the deal does not block, but only postpones municipal ownership of the distribution of electrical energy; that it will reduce the amount of bonds necessary to be issued from $17,500,000 to $11,000,000; that the rental price at the outset will pay the interest on the entire aqueduct investment, and that it will materially reduce the city tax rate.

In considering the report of its committee today and the offer embodying in it the Council's powers of decision will be limited and controlled by provisions of the city charter. One of these says:

"No right to generate or develop electricity or other power by means of any water or water rights now or hereafter owned or controlled by the city shall ever be sold, transferred, leased or disposed of in whole or in part without assent of two-thirds of the qualified voters of said city, voting on the proposition at a general or special election."

LOOKS LIKE SAME PAIR.

Youthful Bandits Do Desperate Deed Before Curfew Rings — Citizen Changes Mind.

L. F. Pritchard believed, until last night, that all hold-ups occurred after 9 o'clock. The curfew, he decided, was a signal gong for the yeggmen, but last night he was the victim of a vesper hold-up on North Hill street between Court and Temple streets before 7 o'clock.

He was on his way to his home at No. 221 North Hill street, when two men stepped to his side, pointed a revolver in his face, and asked him to locate his valuables. He indicated where his watch and $7.95 were. The men immediately secured them and departed. Pritchard believes neither of the bandits is over 20 years old.

Plenty of Seats to Pasadena in Santa Fe Trains on New Year's Day—The Comfortable Way.

Leave Los Angeles 7:20 a.m., 1:20 a.m., 2:05 a.m., 8 a.m., 9:15 a.m., 9:30 a.m., 9:45 a.m., 10:10 a.m. Specials returning every few minutes via Santa Fe. 25 cents round trip.

BERKELEY AND PALO ALTO

Students' Excursions
ON SALE
Dec. 30 to Jan. 14, on Receipt Certificate Plan.
Good for return at one-third fare, May 5 to 25c, 1913.
Be sure to Take Receipt for Fare Paid on Going Trip.

Eight Trains Daily
To San Francisco, Oakland, Alameda and Berkeley.
The COASTER, with Chair Car and Diner, leaves Los Angeles 7 a. m., arrives San Francisco 10:20 p. m. Change at San Jose for Palo Alto, arriving at 9:57 p. m.
THREE LIMITED TRAINS
Shore Line Limited
Leaves 8:00 a. m.
"Lark"
Leaves 8:00 p. m.
Both via Coast Line.
"Owl"
Leaves 8:00 p. m.
Via San Joaquin Valley.
Electric Service Direct to University Grounds, Berkeley.

Southern Pacific
Los Angeles Offices
900 South Spring Street
Station, Fifth and Central Aves.

See the Old Year Out and the New Year in—at Jahnke's
Unsurpassed Cuisine, Good Music and Good Fellowship.
See the Russian Troops, Corner First and Spring.

DR. M. M. RING
Oculist and Optician
Physician — Surgeon — Eye Specialist
321 South Hill Street, Room 30
Los Angeles
Home F6284 Sunset Broadway 3782

The Fair Store
Shoes for Women
Wetherby-Kayser Shoe Co.

This illustration, made from an actual photograph, shows one department in the offices of the Lanz-Wise Hotels Company makers of the famous Sunshine Biscuits

In this office everybody dictates at the same time, each to his

Edison Dictating Machine

instead of waiting his turn to dictate to a stenographer

Every correspondent goes to work as soon as the morning mail is distributed. When the first wax cylinders have been dictated upon they are taken to the transcribing department, where each typewriter operator receives her share and starts writing letters.

There is no time lost for the dictator in waiting for a stenographer. There is no time spent by the typewriter operator in taking shorthand notes. In both departments the work is equalized and simplified, and the producing capacity is doubled.

Think of the conditions in your own office. Think of the men who sit in *enforced* idleness while others monopolize the time of your stenographer. Consider the time spent by these stenographers in just taking shorthand notes and afterward deciphering them.

The Edison Dictating Machine gives you Automatic Repetition

A device combined in one hour permits dictator or transcriber to have as much dictation repeated as desired—without mental effort.

All this lost motion is unavoidable under the stenographic system, but—are you willing to let it exist when an effective remedy is at hand? Are you content to suffer the enormous expense entailed by this lost motion when it has been proved that the remedy—an equipment of Edison Dictating Machines—*will pay for itself in less than a year.*

We will gladly demonstrate the Edison Dictating Machine in your own office on your own work if you desire it.

Our booklet, "The Goose, the Typewriter and the Wizard," explains the whole system and will be sent free on request. Make the request today.

SOUTHERN CALIFORNIA MUSIC CO.,
332 South Broadway, Los Angeles

The Edison Dictating Machine is manufactured by Thomas A. Edison, Inc., at Orange, N. J., under the personal direction of Thomas A. Edison, President of the company.

Public Service; City Hall, Courts.

SUMMARY OF THE DAY.

The Mayor succeeded yesterday in bringing Councilmen into line so that City Clerk Handley may be confirmed today for a place on the Board of Public Works.

The Harbor Advisory Board voted yesterday to authorize Special Counsel Hewitt to proceed with condemnation suits for rights of way between Fourth and Fourteenth streets, San Pedro, according to the original plan, although the Mayor favors a narrower highway. The Mayor believes that the new members to be on this board in the next two weeks will reverse this decision.

The Fire Commission added the name of Harvey J. Gates to its roll of honor for heroic services yesterday and he, with Fireman Johnson and Witherbee, will receive bronze medals next Monday.

The Board of Public Works gave its approval yesterday to radical changes in the excavation ordinance that will help to protect the paved streets.

After court had been adjourned yesterday a man and woman approached Judge Monroe, the man declaring he wanted a divorce. The woman denied his accusations, and they were finally shown the door by the bailiff.

At the City Hall.

HANDLEY TO GET ON COMMISSION.

MAYOR LINES UP MAJORITY OF COUNCILMEN.

Question of Approving Appointee for Place on Board of Public Works Goes Before Law-Makers Today—May Be Week's Postponement.

Lorin A. Handley, present City Clerk, will be confirmed by the City Council for a commissionership on the Board of Public Works, at a salary of $5000 per year, to take the place made vacant by the expiration of the term of W. M. Humphreys.

The Mayor succeeded yesterday in bringing into line members of the City Council who have opposed the confirmation of Handley, and announced last night that he was sure of Handley's confirmation. It is said that there may be only two votes against this action—those of Councilmen Reed and Andrews.

Other Councilmen who have been opposed outright to placing Handley in the new position admitted yesterday that they had been unable to find any Democrat of experience that would fit him to serve as a member of this commission who would consider accepting the place, and that they have been forced to the position where they will give their votes for Handley.

The minority, however, will likely ask for a week's delay, with the hope that some new turn of affairs may be developed, but the indications now are that even if Handley does not get the desired confirmation tomorrow he will be approved on the following Tuesday.

Friends of Charles L. Wilde, who has been chief deputy city clerk for many years, are making a strong effort to secure his appointment to the City Clerkship should Handley be approved for the Board of Public Works. In case Wilde gets this advancement, it may also mean the advancement of David Carroll, clerk of the Council, to the position of chief deputy of the City Clerk's office, although even if thus advanced it is likely that he would continue to serve the City Council, for his wide knowledge of municipal legislative matters would be almost indispensable in this position, and a new man could only acquire it by long training.

VOTE TO PROCEED.
BUT PLANS MAY CHANGE.

The Mayor was unable to bring a majority of the members of the Harbor Advisory Board to his point of view yesterday in regard to the proposed reduction of width of the harbor boulevard between Fourth and Fourteenth streets, San Pedro; but he remembers that the personnel of the board will change next week, and believes that the project for a narrower highway will yet win.

When the board convened yesterday four plans for the proposed boulevard between the points mentioned were submitted by representatives of the City Engineer's office, and the Howell plan, prepared for the Municipal Railroad Committee of the Council, was also at hand.

The City Engineer's plans provided for a highway of 102 feet at the narrowest point and 130 feet for the congested district, where general business reaches to the water front. The Howell plan provides for about seventy-five feet, and the arguments in its favor were that this could be carried through without seriously interfering with the railroad properties and the condemnations necessary could be carried through the courts more readily.

Commissioners Humphreys, Chaffee, Hubbard and Woodman took the position that the city is building for the future and therefore should secure the widest highway possible, notwithstanding the cost; while the Mayor and Commissioners Gordon and Johnson were in favor of adopting the plan that would open the highway most speedily.

By the vote cast, the City Attorney was instructed to proceed with the condemnation suits now pending for the rights of way from 130 to 150 feet wide.

Engineer Goodrich has given the board his opinion that the boulevard should be 150 feet wide, and in any event it should not be less than 100 feet.

Will Reward Bravery.

The annual award of medals for special bravery will take place at the headquarters of Fire Chief Eley on Hill street, near Second street, at 11 o'clock next Monday forenoon. The members of the Fire Commission and the Mayor will participate.

Three men will receive the department bronze medals for heroic acts perrormed in the fire service. Two of these, Fred A. Johnson and Dudley S. Witherbee, saved lives when the Hotel St. George burned, the latter part of November.

The commission decided yesterday that the name of Harvey J. Gates, a fireman of Engine Company No. 19, should be placed on the roll of honor and that he should be awarded a medal for the saving of two lives on the night of December 26 in a fire at No. 1911 North Main street. He was off duty, but hurried to the fire, and twice entered the burning building and at great personal risk carried out two women.

An Important Revision.

The Board of Public Works gave its recommendation yesterday to important revisions proposed for the excavation ordinance. This will go before the Council today. It provides that public utilities companies shall be notified of intention to pave streets, and that a penalty of damages shall be assessed against companies laying pipes within two years after the paving. Utility companies must tamp and settle with water excavations made in the streets, within three days, instead of five days, after the excavation is closed, and they must begin repair work within three days after ordered so to do. A change is made that requires the company making an excavation to be responsible for the paving over it for the entire life time of the street paving, instead of for only one year, as is now the case. General deposits are to be retained for five years and special deposits for two years, as a guarantee against faulty reconstruction of the paving.

Menace to a Street.

Property owners of the Arroyo Seco protested to the Board of Public Works yesterday that through the excavations of rock and gravel on the property of M. E. Johnson, on the Arroyo, their own properties are in danger of being washed out at time of high water. The board finds that a public street intervening would be washed out first, but that as the Johnson operations are on his own property the legal question involved is somewhat obscure and was referred to the City Attorney for advice as to what measures can be taken to protect the street and incidentally the property owners below it.

Backus Will Go North.

The Southern California Chapter of the American Institute of Architects wants the City Council to send Chief Inspector of Buildings Backus to Sacramento when the Legislature convenes, in order that he may work for amendments to the Burnett Tenement House Bill, which has measures in it that are considered detrimental to building developments in Los Angeles. The Finance Committee of the Council had this subject before it yesterday and indicated that it will send Backus north when the amendments are being considered. Amendments to this law were secured at the last session, but did not reach far enough, say the Los Angeles builders. In one item alone, however, it is estimated that a saving of $114,000 was made to the builders of apartment-houses here, as it increased the area of a lot which may be improved with apartments.

Backus was sent by the Los Angeles architects to San Francisco last week in support of the proposed amendments, and he stated yesterday that the architects of that city had approved of all the proposed changes except one—that proposing to eliminate the galvanized iron air intake at the bottom of vent shafts.

More Building Inspectors.

The Finance Committee will report to the City Council today favorably upon the request of Chief Inspector of Buildings Backus for six more inspectors.

May Pay If It Wishes.

Under provisions of the State law, the City Auditor has asked the City Council to pay the premium on his official bond. Yesterday an opinion was given the Finance Committee by the City Attorney to the effect that while the State law applies to cities operating under the general law for city government, it would not apply to a city governed under a city charter framed by a board of freeholders, and that the Council may pay the premium or not, just as it sees fit.

Echo Park Storm Drain.

A committee from the North-East-West Commercial and Improvement Association appeared before the Finance Committee yesterday to urge immediate action in providing for the proposed storm drain to prevent street flushings and storm water flowing into Echo Park. It is estimated the storm drain will cost $20,000. The committee represents that conditions in the district are becoming unbearable, and the committee decided to make a personal inspection next Friday forenoon.

Breaks Arm; Wants Money.

Josephus Lesher filed a statement to the City Council yesterday, in which he demands the payment of $955 as damages. He states that on December 12, while walking down the steep grade on Temple street between New High and Spring he slipped on the smooth cement and glass in the sidewalk, and sustained a compound fracture of the right arm, and that the sidewalk is so slippery that it is a menace to pedestrians.

Bekins Reappointed.

The Mayor reappointed Martin Bekins, yesterday, as a member of the Board of Public Utilities. His new term will be for four years.

Bekins returned yesterday from a visit to various eastern cities, having gone to attend the national convention of warehouse men. While in the East he gathered all the available data as to cost of distribution of gas in the cities he visited, and will tabulate this and file it with the Board of Public Utilities for its use in considering the rate for natural gas to apply in this city.

HOSPITAL CONTRACTS.

Board of Supervisors Arrange for Construction of Power-house and Other Improvements.

The contract for an addition to the power-house at the County Hospital was awarded to Smith & Stahlhuth yesterday by the Board of Supervisors, upon recommendation of Inspector George Low. The contract price is $16,970.

All other bids for improvements at the hospital were rejected and new plans and specifications will be drawn up to save expense. The bids recommended by Low were: Psycopathic ward, Willard Slater Company, $41,770, which the company later withdrew; plumbing in this building, Lohman Brothers, $6936; library, Smith & Stahlhuth, $21,500; power-house addition, Smith & Stahlhuth, $16,970; nurses' kitchen, Willard Slater Company, $2590.

Dirty Tan Shoes Dyed Black
with "Japanole." 25c at shoe stores, Sun and other drug stores. Avoid worthless imitations.

At the Courthouse.

GO TOGETHER FOR DIVORCE.

WOMAN CALLS TURN ON HUBBY IN FINE STYLE.

They Seek Judge After Adournment of Court and Air Their Troubles—She Denies All His Accusations—Shown the Door by the Bailiff.

The eagle eye of Bailiff Berdie did not detect anything significant in the presence of a couple sitting in the rear of Department Six of the Superior Court yesterday afternoon. After a long interval the man walked up the aisle and Berdie met him.

"I want to see the judge," said the man.

"What do you want to see him about?" asked Berdie.

"I want to get a divorce."

"Well, you can't see the judge; I would suggest you see an attorney," was the bailiff's reply. Judge Monroe, hearing the words, approached, court being adjourned. The man said he wanted a divorce because his wife went to Venice with other men and ate $7.50 meals.

"I didn't go with other men," broke in the wife, who accompanied her husband. "I went with a married woman, and she had two men with her. Anyhow, your sister goes with other men."

"If you are going to quarrel, you'd better leave the courtroom," suggested Judge Monroe. Bailiff Berdie, meantime, was clearing for action. The couple apparently would not be denied. The woman asserted her husband was not entitled to a divorce, and the husband reiterated a woman who eats $7.50 meals with other men doesn't deserve a husband.

"You had no money when I married you," she screamed.

"How much has he got now?" asked the judge.

"Why, judge he's got $50, and—"

"I gave her $10 two months ago, judge," interrupted the husband.

"Beat," ordered Berdie, and the belligerents were hustled into the cold corridor.

RECALLS OLD DAYS.
INTERESTING WATER SUIT.

Suit filed by Ezra Crossman, assignee of H. M. Crossman, of an alleged claim of $28,221.35 against E. A. Meserve, Shirley C. Ward and M. T. Allen, directors of the Vivienda Water Company, revives the days when the defendants were gaining a foothold as business men. Crossman's claim dates back to 1887 and with accrued interest now represents the tidy sum of $91,026.

The complaint asserts that according to an agreement H. M. Crossman was to get one-twentieth of the water rights. He brought suit and obtained a judgment which now forms the basis of the suit.

Meserve declared yesterday this judgment had been set aside and the lower court sustained an appeal to the Supreme Court. A second suit fared likewise. These actions were brought, he says, after the water rights had been sold, the company disincorporated and the profits divided.

When the company was operating near Colton the directors were F. C. Howes, cashier of the old Los Angeles National Bank; Warren Gillelen, president of the Broadway Bank and Trust Company; M. T. Allen, now Chief Justice of the Appellate Court; Shirley C. Ward and E. A. Meserve.

NICE POINT IN LAW.
NO CHANCE TO ARGUE.

Errors in the Sheriff's return caused a continuance until today of the hearing of the writ of habeas corpus in the case of Mrs. Delia B. Rawson, who was released on $3000 bonds. The matter came before Judge Conrey yesterday afternoon and Deputy Sheriff Manning was sent for by the court. He was instructed to amend the return and present it today.

Ryckman and Tuttle are seeking to collect from Mrs. Rawson a judgment for about $1800 given against her in the suit brought by Gertrude Ryckman in which fraud was charged. They seek under section 479 of the Civil Code to have the writ dismissed on the ground that where judgment is obtained against a person on the ground of fraud he may be imprisoned by commitment of the court.

Mrs. Rawson was arrested last Friday afternoon. She was taken before Judge Willis Saturday just before 12 o'clock and bonds given by her children. Attorneys McKeeby and Redd are fighting as strenuously to keep their client out of jail as Ryckman and Tuttle are to get her back there. They had no opportunity yesterday to unloose their arguments, which cover a nice point in law.

MAY KEEP STOCK.
SYNDICATE LOSES SUIT.

The suit of the American Merchants' Syndicate against A. G. Herron and nineteen defendants to have stock issued to Herron and assigned by him to the others on the ground that it was without consideration and not by the authority of the board of directors, was decided by Judge Craig yesterday for the defendants.

It was alleged by the syndicate that J. F. Paulding, president of the syndicate, issued about 3120 shares of stock to Herron at the par value of $1 a share. This stock was delivered to Herron by Paulding as soon as a contract was consummated to purchase the Corcoran Sugar Company and the Littlerock Fruitland Company. It was alleged that Herron acted exclusively for Paulding in securing the contract, which was entered into May 28 last, between the syndicate and the corporations.

A LA DAVID HARUM.
YANKEE HORSE DEAL.

A horse deal adjudicated by Judge Willis yesterday recalled the tales of David Harum. As the deal was outlined to the court, Daniel Fry bought from Samuel Martin two horses for $225. The payments were to be made on the installment plan. Fry paid $75 and defaulted. Martin was not successful in collecting the balance, and brought suit for $325 and the recovery of the horses.

As the original price of the horses was $225, the court wondered how Fry could owe Martin more than the contract price. A clause in the contract explained it. Fry was bound under this clause to pay $1 a day for the use of the horses, in case he failed to meet the installments, and to return them to Martin. He had used them 300 days.

Judge Willis used the axe on the bill, cutting it down to $180, and gave judgment to Martin.

COURTHOUSE NOTES.
BREVITIES MISCELLANEOUS.

DAMAGE SUIT. Suit for $20,350 damages was filed yesterday against the George E. Dow Pumping Engine Company by Fred Stablefeldt for injuries sustained, he alleges, through the negligence of the company in failing to anchor a derrick used in installing a pump on the Cassel Ranch near Covina, December 5, last. Stablefeldt was employed by Fairbanks, Morse & Co. to construct the foundation for an engine on the ranch. The derrick was reared by the engine company about twenty feet distant. It fell and crushed Stablefeldt.

ASKS CANCELLATION. A suit to cancel an agreement drawn up and signed the 16th inst. was filed by Miss Virginia Morehouse against W. C. Hill, yesterday. Miss Morehouse alleging she signed the paper under the belief it was an option to purchase property at Colegrove. Hill declined to return the agreement on her demand, alleging, the complaint alleges, that it was an agreement to purchase the property at No. 807 Townsend avenue, for $3600.

ADMINISTRATOR SUES. In behalf of the heirs of Elizabeth F. Barber, who was fatally injured by an automobile driven by George H. Oswald, October 14, last, M. A. Stull, administrator of the estate, filed suit yesterday for $15,931.25. The accident occurred at Twelfth and Main streets, while Mrs. Barber was crossing the street. At the time of the accident she was keeping house for her daughters at No. 1031 West Thirty-fifth street.

ALL TO WIDOW. Ira Phillips, who died on the 20th inst., aged 58 years, left an estate valued at about $25,000 to his widow, Matilda, and states in his will that he gives nothing to his son, Ivar R. Phillips. The will was executed April 4, last. Phillips resided at No. 1219 West Adams street.

MANY WILLS FILED. Eleven wills were filed in the Probate Court yesterday, which is the heaviest days' business in this line since the department was created. The total filings for the day were twenty-six. The estates covered by the wills are small.

INCORPORATIONS. Elysian Heights Pentecostal Church of the Nazarene, incorporators A. L. Hetzner, Daniel W. Riddle and H. C. Brockman; Presbyterian Church of Bellefiower, incorporators Bessie M. Howlett, E. W. Post, William Shappell and A. B. Sackett; Ohio Furniture Packing and Storage Company, incorporators John G. Kronage, Maude A. Kronage and T. W. McDevitt, capital stock, $25,000, fully subscribed.

IN THE INFERIOR COURTS.

Ash Can Artists Sent to Jail for Vagrancy—Ex-Convicts With Records, Police Say.

Billy Powers, a former inmate of San Quentin, who gained notoriety some months ago by escaping from the East Side Jail, was sent to jail yesterday for ninety days. Billy Murray, another ex-convict, was also sentenced by Police Judge Williams in the University Court. They pleaded guilty to vagrancy.

Powers and Murray were arrested and prosecuted by Detective King. They robbed an Italian of some money and a watch. A more serious charge could not be lodged against the men because the Italian failed to make a report at headquarters. His identity has never been learned.

Powers is also known as Billy Patterson, Harry Burns and Harry Miller. While at San Quentin he met Murray. When they met again in the East Side Jail, the ash can method of escape was proposed by Murray as a means of gaining Powers his liberty.

Murray was a trusty. One of his duties was to take the ash cans to the river dump each morning. In one of these cans Murray hid Powers, dumping him head first down the embankment with the rubbish that was in the top of the can.

Powers was recaptured a few days later. Shortly after his release he robbed the Italian.

Is He Married?

Frank De Nias shook like a leaf when arraigned before Police Judge Frederickson yesterday.

"I caught this man beating his wife," testified Patrolman Elsner.

"Pardon me, your honor," spoke up a Mexican friend. "This man is not married."

Turning to De Nias, the court asked:

"Which am I to believe, the patrolman or your friend? Are you married?"

De Nias continued to shake, shrugged his shoulders and kept silent.

"You are committed until you can tell the court whether you are married or not," said the court.

Held to Answer.

T. Hamado was held to answer to the Superior Court to a grand larceny charge by Police Judge Chambers. He is accused by Detective Ingram of having stolen a motorcycle from W. Ogawa. It is charged Hamado rode the wheel to Ventura, where he was arrested and the machine recovered.

NEW FILING SPACES.

More Room Needed at the Courthouse for Records—Space in Hall Partitioned Off.

The phenomenal growth of business in the justice court has made it necessary to add filing space by boarding off that portion of the hallway on the first floor of the Courthouse, in the center of the building, under the stairway. Carpenters began the work yesterday.

About 17,000 cases have been filed since the four courts were consolidated, in May, 1911. The papers in these will be kept in the main office, to be easy of access, and those of earlier actions will be placed in the new filing-chamber. Some of the latter date back thirty years, when Department No. 1 was the only township justice court in existence.

Salt Lake City and Ogden $50.00 Round Trip.
Tickets on sale via Salt Lake Route daily from Los Angeles and other stations. Good six months for return. Particulars at all ticket offices.

Stanford Chocolates 50c Grade Tuesday 20c
—Delicious assorted centers, with rich chocolate coating. Made in the Hamburger Chocolate Shop.

Hamburger's
Largest Department Store West of Chicago
Broadway, Eighth and Hill Streets

$3.95 Petticoats $2.39
Petticoats that will please the fastidious woman. A color for every costume.
They are made of messaline, and silesia, elaborately trimmed, or plain tailored styles, in all the wanted colors, including Copenhagen blue, taupe, American beauty, champagne, navy and brown.

A GARMENT SACRIFICE
Quite Beyond Comparison

It has been decreed that everyone of these garments must go before we take stock—that gives us but a very few days to sell them out, consequently we have made price cuts never before equaled. Garments that you have seen on our $20, $30 and $35 racks only a few days ago you will now find marked only $10, $15 and $25.

Suits, Coats and Dresses $15
Values $25, $30 and $35
A marvelous assortment that includes more than 1200 garments. Sizes for misses and women in a variety that makes it possible to please every taste.

Suits, Coats and Dresses $25
Values $37.50, $45, $50 and $55
Misses' and women's apparel of the highest grade—models suitable for all occasions! Just note the astounding saving opportunity offered by this unparalleled array!

Women's Coats $10 $15 to $20 Values

Imported Gowns, Costumes and Wraps Repriced
The cleverly designed, altogether exquisite creations that embody the best efforts of famous style creators. Typical of the price cut are $100 garments at $50, $125 garments now marked $65, those that were $150 and $175 are now $75 and so on up to $300 and $350 garments that are now repriced $150. They'll create a stir in Our French Salon.
(Second Floor.)

Extraordinary Millinery Sacrifice
A price reduction that should clear out every one of these hats before we take inventory. They are hats that possess a marked degree of originality, style and piquancy—the price marks they bore up to the time of this reduction bear no relationship whatever to the prices you will see on them tomorrow.

$10 and $12.50 HATS $5.00
First of all, a hat must suit your personality — from the great variety included at $5.00 any woman will find it a simple matter to find the hat that is just right for her. Only a few days ago these hats bore their $10 and $12.50 price marks; tomorrow you have your choice at $5.00.

$5 to $8.50 Dress Hat Shapes $3.95
Impossible!—you exclaim. But it is so, nevertheless. See them and satisfy yourself. According to the rule followed here not one of this season's shapes must be left over at the end. There are velvet shapes; some with colored tops and black facings, velour shapes in black, navy and brown, also a fine line of beaver shapes.

Gets the Goods.

GEMS AND JUNK IN POLICE NET.

HALF MILLION IN LOST, STRAYED AND STOLEN STUFF.

Honest Property Clerk Has Enough Truck on Hand to Start Half Dozen Second-Hand Stores. Things on Wheels Just Seem to Drift In—Sale Next Saturday.

The annual report of Police Property Clerk Matuskiwis shows that half a million dollars worth of municipal and personal property and cash was handled by him. Because of his reputation for honesty "Billy" is required to furnish only $500 bonds for the faithful performance of his duties and the Chief says he has never betrayed his trust.

Figures for the police fiscal year show that he handled money and chattels worth $403,867.32. This is a big increase over the preceding year.

An itemization of the report gives an insight into what is handled each year by "Billy" and his assistant, W. L. Richards:

Value of miscellaneous articles stolen and recovered by members of the police department and returned to owners, $187,566.54.

Cash returned to prisoners when released, $84,070.51.

Value of recovered bicycles, motorcycles, automobiles and parts thereof, $10,958.75.

Value of miscellaneous articles found and returned to owners, $5203.75.

Value of fifty-two bicycles loaned to officers by order of the Chief, estimated value of each wheel being $5, $260.

Bails, fines and balances of fines turned into Police Courts, $139,495.

Deposits on special police stars, $530.

Cash received from annual auction sale of unclaimed property, $496.45.

Total, $403,867.32.

"Billy" is preparing for another annual auction sale of unclaimed property. It will be held in the vacant lot opposite headquarters on next Saturday.

Among the articles that will be disposed of will be about fifty bicycles, two dozen watches, twelve suit cases, half a dozen grips with contents, one English riding and a cowboy saddle, razors, shoes, peck of odd jewelry, knives, auto tires, different parts of autos, hats, coats, pants, vests and numerous other articles.

Every article offered for sale has been in the possession of "Billy" for a year or more. It must be held that long, under the law, before it can be sold. He now has almost 250 bicycles awaiting ownership.

On an average of from ten to fifteen wheels are recovered every week by the police. Many of them are quickly reclaimed. Horses, cows, wagons, trucks—some motor-driven—birds, dogs, other kinds of animals, little boys and girls, and sometimes aged men and women who have wandered away from home, are also taken care of by "Billy." He is one of the oldest men, in point of service, in the department. On May 2, 1913, he will have been a member twenty years.

DECISION REVERSED.

The District Court of Appeals yesterday reversed Judge Houser of the local Superior Court in the case of Dan Pitzel against the Maier Brewing Company in an action to recover $6200 alleged to be due on account of overpayments on a running beer account. It seems that Pitzel had an agreement with the brewery that he was to buy his beer of the latter at the regular market price, but said he was charged more. The lower court sustained the demurrer to the complaint, and the defendant failed to amend its answer so the judgment went against the defendant. The Court of Appeals reverses this judgment.

PRONOUNCED UNSAFE.

Engineer Says Bridge Should Be Repaired With all Possible Speed to Safeguard Public.

A bridge across a branch of the Arroyo Seco, 200 feet north of Devil's Gate, was declared insecure yesterday by Maintenance Engineer Joyner before the Board of Supervisors, and its early replacement recommended. Ex-Senator Frank Flint offered to haul earth from excavations he is making for a roadway and dump it into a fill, which Joyner declared will obviate maintenance charges forever, once a new concrete bridge is in.

The new structure, according to the engineer's estimate, will cost $7,815. Upon motion of Supervisor Butler the matter was referred to the Committee on Bridges. Flint stated that he is afraid the old structure will collapse since the hauling of heavy material has been straining it lately far beyond its limit of safety.

ADMITS FRAUDS.

A. G. Brown of San Diego, arrested on the charge of using the mails in a scheme to defraud, changed his plea from not guilty to guilty in the United States District Court yesterday and was sentenced to sixty days in the County Jail. Brown, it was alleged, sent circulars to farmers representing that he would pay the highest market prices for supplies, only to forget to remit after the stuff had been sold.

Information About the Los Angeles Times
Daily, Sunday and Illustrated Weekly
A Guide for Newcomers, Inquirers, Subscribers and Advertising Agents and the General Public

CHARACTER, OBJECTS AND AIMS.

Distinguishing Features: Independent, unsectional, unterrified and unintimidated. THE LOS ANGELES TIMES is devoted to the principles of Liberty under Law, Equal Rights to all fields of useful human endeavor, Industrial Freedom and to the upbuilding of Los Angeles, the State of California and the great Southwest.

ATTITUDE.

For the country and the flag.	For labor's protection, reward and betterment.
For the Constitution and the courts.	For reasonable dependence and self-reliance.
For upholding the honor of army and navy.	For protection of person, property and life.
For orderly government under law.	For the home and for individual independence.
For fair chances for opportunity boys.	For model prison and humane treatment of criminals.
For undivided labor, nation-wide.	For world-wide peace, unity and brotherhood.
For the just rights of the unorganized many.	For an honest dollar, honest money.

FOR THE OLD CAUSE AND THE OLD STANDARDS.

And against their allied antagonists.	Against, not organized labor as such.
Against political fads, freaks and frenzy.	Against the strike when lawlessness.
Against the new-fangled judicial recall.	Against the recall of judges.
Against free trade and free scrap.	Against the initiative and referendum.
Against unions compulsory and odious.	Against the boycott, secret and illegal.
Against the un-American closed shop.	Against strikes, picketing and violence.
Against discrimination and prescription.	Against intimidation and the mob.

SCOPE.

The Times Publishes Regularly more pages of news and other reading matter and a greater volume of advertising than any other paper extant.

Sworn Circulation: Daily net average—seven days, Sunday included—for 1896, 11,497; 1897, 19,258; for 1898, 26,174; for 1899, 31,721; for 1900, 39,793; for 1901, 45,350; for 1902, 46,850; for 1903, 54,549; for 1904, 57,797; for 1905, 43,150; for 1906, 45,000 copies; for 1907, 52,811 copies; for 1908, 54,290 copies; for 1909, 61,000 copies; daily average for 1909, 53,151 copies; Daily and Sunday average for 1910, 57,000. Average circulation every day for first nine month of 1911, 59,048 copies.

Agents: Eastern Agents, William Lawrence & Cresmer Co., Brunswick Building, 225 5th Ave. and 26th St., New York; 214-25 Harris Trust Bldg., 115 West Monroe St., Chicago; Washington Bureau, 40 Post Building (THE TIMES has its own Washington Bureau); R. J. Bidwell Co., Merchants' Exchange Building, 180 Market St., San Francisco; Local Agents, Cigar Stands, Hotels and Newsstands.

The Illustrated Weekly: Published on Saturdays, 40 pages, distinct and complete. "The Unique Magazine of the Sunset Southwest." Mailed to subscribers or from the Daily Times for $1.00 per year, postpaid. Single copies 10 cents.

Telephones: Counting-room, Subscription Department, Editorial Rooms, City Editor, Local News Rooms—Sunset Main 1200; Home 14991.

Terms: Daily and Sunday, 15 cents a month, or $2.00 a year. Daily without Sunday, a year. Sunday alone, $2.00; without the Illustrated Weekly, $1.50. When change is mailed, the Illustrated Weekly is mailed separately, a year in advance.

Postage: On the regular week-day issue (2 or 3 parts) 2 cents; on the Sunday issue (4 parts) 3 cents.

THE TIMES-MIRROR COMPANY, New Times Building, Los Angeles.

DR. COLEGROVE, Dentist
452½ South Broadway, Corner 5th, Over the Bank

Corsets and Corset Accessories Exclusively
Newcomb's CORSET SHOP

Oriental Rugs
Paintings—Art Works
W. H. BOSLEY
616 South Broadway

HEARING POSTPONED.

The examination of Police Officer W. H. Bispham, who shot and seriously wounded Lee Frederick while pursuing him, on suspicion, was continued yesterday by Justice Forbes until January 7, by mutual consent of Deputy District Attorney Ong and Attorney Bispham is still in the hospital in a critical condition to appear on the witness stand. Bispham is charged with manslaughter.

UNDELIVERED TELEGRAMS.

There are telegrams at the Western Union office for: Andrews, K. Inada, Walter Barnes, Eunice Tipp, A. T. Barnes, Mrs. Dick, Mrs. J. C. Smith, Mrs. Isaacson, Mildred Barnes, Mrs. Schluirs, H. W. Williams, Mrs. Clark, Antonio Rosario, Mrs. Connelly, Mrs. H. Okerson, Mrs. Hamilton, Miss Grace Wade, Jean Cadwallader, T. H. Hodges, Jopet.

At the Postal: E. E. Smith, George A. Vernon, Mabel Young, A. A. Koon, Joseph Israel, Miss Palms Hotel, Emma Adler, Mrs. N. Newcomb and H. Palmer.

WEDNESDA

"A

Conspi

The three union
before in the la
"dynamite special"
sucked the doors

THE WO

ETHICAL ART OF

BOOKS: TITLES — PA

PART I.

SUMMARY

THE CITY. Cloudy. Wi
weather; today's maximum,
highest, 67 deg.; lowest, 51
Cloudy Wednesday, light ea
ing to moderate; for complete
see page Part II.

THE CITY. Amid the de
of thousands of mourners
the streets and crowded the
1910 was closed in at midnig
The fire which has been try
the detectives, who arrested
themselves to blow up the
station, served last night
George W. Banks and H. P.
held out of sensational.

Lords Ad Bradley and Ri
were elected members of
Public Works yesterday, after
action by other members of the
Civil Service was appointed

Final plans for municipal construction
of the Hollywood by Los Angeles
total of [illegible] building permits
operations in the county of $11,

Seventeen [illegible] were issued
entailed in this city last year
the year before. The two con
severe $9 cent [illegible]

Two [illegible] deals, rep
aggregate consideration, of
Broadway during 1910 to a w
Job and [illegible] of the climax of
tensive [illegible] of buying and se
in the city's history.

The [illegible] of the three pa
thus to [illegible] product power fo
for [illegible] $1,000,000
advertising [illegible] a
mittee of [illegible] City Council Fra
committee [illegible] recommended an ins
them on a [illegible] force for the di
power by [illegible].

It is be[illegible] the appeal of
the defense [illegible] the trial of Clar
pended. C[illegible] Prosecutor, will
perry Hall [illegible] not accept
overtures. A[illegible] Alfred Proehl
credited [illegible] by the State.

The [illegible] of a passenger ar
aggregating [illegible] into this
the [illegible] by the Sou
the [illegible] from the East
of eight C[illegible] captured last
route to [illegible].

The end [illegible] between Chinat
elected co[illegible] of Supervisors
fervently [illegible] Robert Cordo,
to be an [illegible] of the Southern
holds [illegible] and contracts
mately $2,[illegible] Worth of land
Despite [illegible] Dorothy Alexa
they have [illegible] and favorable
substantiat[illegible] claim that
I. Jordan [illegible] recently
a Stranger [illegible] of her husband
on his [illegible]. The ba
Miss Ma[illegible] Park yesterday.
singer of [illegible] Otis, a pro
Prof. A. C. [illegible] Gr., will be
Christ, Ed[illegible] of Canada, the re
Grumbine [illegible] author of several
psychology [illegible].

Remarka[illegible] gems, were a
the cherry[illegible] in James
number. T[illegible] have been i
to the mak[illegible] Solidity de
nothing eve[illegible]

This cl[illegible] complete News
readers. It [illegible] the leading ne
of the day [illegible] in a concise
readers will [illegible] to be an
nations whi[illegible] the editor of

With Six Magazine Sections.

In Nine Parts—216 Pages.

PART I—TELEGRAPH SHEET—16 PAGES.

The Times

LOS ANGELES 1781 1913

For Liberty under Law, Equal Rights and Industrial Freedom

WEDNESDAY MORNING, JANUARY 1, 1913.

PRICE 5c: | [illegible]

"A HAPPY NEW YEAR," OUR WISH TO OUR FRIENDS!

Conspirators Enroute From Federal Building in Indianapolis to County Jail.

Handcuffed to Deputy United States Marshals,

The thirty-three union-labor men convicted in Indianapolis as parties to the McNamara dynamite conspiracy are here pictured by a snapshot of the camera on the way from the Federal building in the Indiana capital to the Marion County Jail, where they were held until their train was made up to take them to the United States penitentiary at Leavenworth, Kan. The "dynamite special" train on which the thirty-three are being taken to Leavenworth reached St. Louis late last night. The curtains of the car windows were drawn and deputy marshals guarded the doors at each platform.

McNamaras.

DYNAMITE CONSPIRATORS EN ROUTE TO PRISON.

Special Train Conveying Thirty-Three Union Men to Leavenworth.

Judge Anderson Will Hear Plea in Indianapolis Tomorrow for a Writ to Keep the Convicts from Behind Prison Walls Pending an Appeal — Prisoners Forced to Ride Backwards in Coaches With Deputies.

[BY A. P. NIGHT WIRE TO THE TIMES.]

ST. LOUIS, Dec. 31.—Communication with those aboard the dynamiters' special was forbidden when the train bearing the thirty-three convicted union-labor men to the Federal penitentiary at Fort Leavenworth passed through St. Louis tonight. Deputy United States marshals guarded each platform. The shades of the windows were drawn. The special train reached the East St. Louis depot at 7:40 o'clock p.m. The three coaches and baggage car were transferred under secret orders to the Missouri Pacific freight yards on the Missouri side, where a fresh engine was attached and the journey resumed. The special left St. Louis at 9:10, following the Southwest Limited Missouri Pacific train as a second section. During the fifteen minutes that the train was in the freight yards here, it was guarded by local police and a squad of railroad special police. None was allowed even to approach the platforms, which were crowded with men bearing deputy marshal badges.

INDIANAPOLIS (Ind.) Dec. 31.—With the departure this afternoon of the special train bearing the thirty-three convicted dynamite conspirators to the Federal prison at Leavenworth, Kan., the scenes in the famous case shift. The next move here will come Thursday morning when Federal District Judge Anderson will rule on the motions of the defense for a writ of supersedeas and of error.

Judge Seaman of the Circuit Court of Appeals will be here Thursday and has announced that he will consider the subject of an appeal for writs to prevent the incarceration in Leavenworth penitentiary of the thirty-three men, who yesterday were given sentences ranging from one year and one day to seven years.

THE FAREWELLS.

The wives and relatives of the

(Continued on Second Page.)

THE WORLD'S NEWS IN TODAY'S TIMES.

THE HEART OF IT

EDITORIZED, CLASSIFIED AND INDEXED.

INDEX: TITLES — PAGES — PARTS.

PART I.
1. Dynamiters Go To Jail.
2. Bar Curbs from America.
4. Happenings Along the Pacific Slope.
5. May Increase Random Duties.
6. Fifth of News from the Middle West.
7. Allies Jealous of Bulgaria.
10. City in Brief. Vital Record.

PART II.
1. Today Welcome to New Year.
2. Gay Idaho Defense.
3. Event in Society.
4. Facts, Features and Fancies.
6. Editorials and Pen Points.
7. Music and the Stage.
8. Two Sold Out for Dynamiter.
10. Numbers Aid to Public.
12. Rellan Fraud Case Dismissed.
13. Turner Accepts R.R. Gift.
14. New Year Resolutions.
16. Cities and Towns of L. A. County.
17. News from Below Tehachepi's Top.
18. Business and Trade.
19. Weather; Shipping; Markets.
20. Public Service; City Hall and Courts.

PART III.
1. Racetracks Ready for Battle.
2. Sport of All Kinds.
3. No Back Run May Fight.
4. Stage Views and News.

SUMMARY.

THE SKY. Cloudy. Wind at 5 p.m., south; velocity 6 miles. Thermometer, highest, 61 deg.; lowest, 43 deg. Forecast: Cloudy Wednesday, light east wind, changing to west. For complete weather report see page 2. Part II.

THE CITY. Amid the deafening tumult of thousands of merrymakers who thronged the streets and crowded the cafes, the year 1912 was ushered in at midnight.

The jury which has been trying Carl Ware, the dynamiter, this week created a panic by threatening to hang the Central Police Station, destroyed last night. Two men, George W. Banks and H. F. O'Callaghan, held out for acquittal.

Lorin A. Handley and Edward Johnson were appointed members of the Board of Public Works yesterday, after sharp criticism by other members of the City Council. Charles Wade was appointed City Clerk.

Two phenomenal construction records were established by Los Angeles last year. A total of 10,685 building permits were issued, representing an outlay of $31,987,980.

Seventeen thousand more telephones were installed in this city last year than during the year previous. The two companies have increased their equipment and working forces 20 per cent.

Two large realty deals, representing an aggregate consideration of $1,580,000, brought the year 1912 to a whirlwind finish and capped the climax of the greatest twelve months of buying and selling activity in the city's history.

The appeal of the three power companies in the aqueduct power from the city for approximately $1,000,000 a year was advocated, as reported by a special committee of the City Council yesterday. The committee recommended an immediate election on a bond issue for the distribution of power by the city.

It is feared the squad of lawyers for the defense in the trial of Guy Eddie, suspended City Prosecutor, will attempt to prove that he was not accorded time for the execution of Mrs. Alice Phelps that are accredited him by the State.

The existence of a peonage system in the smuggling of Chinese into this country was revealed yesterday by the investigation of the Immigration inspector of the smuggling of eight Chinese captured last Saturday en route to the city.

The end of picturesque Chinatown is predicted in the report of numerous purchases recently made by Robert Cords, Jr., believed to be an agent of the Southern Pacific. He holds options and contracts on approximately $5,000,000 worth of land there.

Deputies of the District Attorney believe they have secured invaluable evidence to substantiate their claim that Mrs. Minta E. Gordon deliberately identified the body of a stranger as that of her husband, to collect a $5,000 insurance policies. The body was exhumed in Evergreen Park yesterday.

Miss Rose Otis, a pretty church worker of Portland, Or., will be married to Clement Grombine of Boston at the First M. E. Church this morning. Dr. Chris Eggertsen, author of several works on Christian science, will officiate.

Remarkable table pieces were a feature of the merrymaking at the Jonathan Club last evening. The pieces have been two months in the making and faithfully depict interesting events.

SOUTHERN CALIFORNIA. A Long Beach man locked the sister of a wealthy man in an isolated cabin and came to Los Angeles to secure a marriage license. The girl was discovered and released, and the man arrested. He will also be charged with perjury in swearing to the girl's age.

Pasadena is on tiptoe in anticipation of its great annual flower parade, which has done much to make the town and Southern California famous. Directors say it will outdo all previous shows.

A Hanford man when ordered to pay his wife sufficient funds to keep gaunt hunger at bay left for Texas, and a vigorous search is being made for him.

Venice lifted the lid last night, and celebrated the advent of the New Year in noisy and terrific fashion. Confetti was a foot deep on Windward avenue when the battle ceased.

Santa Monica has prepared an entire section for the flower parade at Pasadena today. Promoters of the plan say the beach town will crowd the Crown City for first honors.

A project is on foot to establish a line of airships from Redlands to Los Angeles. The promoter says safety (comparative) and a low fare, will bring the towns into closer union.

PACIFIC SLOPE. The storm in the Northwest has subsided, but traffic is still tied up in part by washouts. The snowfall in the mountains is the heaviest since the winter of 1910.

According to evidence in the United States Court at Portland, Or., yesterday, the Columbia River Orchards Company promoters claimed to have millions of dollars in assets based on worthless mortgages on a few acres of land which they possessed.

Louis R. Glavis, chairman of the conservation commission, yesterday submitted his resignation to Former Gov. Pardee of the commission, making no statement, however, as to the causes which led him to take this action.

GENERAL EASTERN. President-elect Wilson conferred yesterday with Oscar Underwood, chairman of the Ways and Means Committee in the House, and talked concerning the tariff and the proposed extra session.

The appointment Monday of Miss Bessie Townsend to be Comptroller of Atlantic City, with the care of some $3,000,000 of municipal funds, is believed to set a precedent in the appointment of women to financial positions in municipalities.

Judge A. P. Barker, Clinton, Iowa, yesterday refused to enjoin the Modern Brotherhood of America from collecting the thirteenth assessment levied under the new rates.

Andrew Carnegie yesterday in a New Year's greeting to his friends expressed the hope that in a few years the killing of men in wars would be abolished by a friendly understanding among the nations.

A grand jury in Indiana yesterday returned indictments against George W. Perkins, F. D. Underwood and other officers and directors of the Fort Wayne Railroad on manslaughter charges, in connection with a railroad wreck last November, in which sixteen were killed.

Ex-President Castro of Venezuela announced yesterday in anger that he would return to Germany on the next steamer.

WASHINGTON. Hundreds of gas and oil land leases depend upon the decision of a test case interpreting the "surrender" clause now before the United States Supreme Court.

Secretary MacVeagh of the Treasury yesterday ordered a change in business methods of the treasury which will do away incidentally with the paying of exchange on pensioners' checks.

The Navy Department yesterday awarded the contract for eight new submarines, two of which will be built at Long Beach, Cal.

President Taft returned to Washington yesterday, accompanied by Col. Goethals.

The report of the United States Postmaster-General submitted yesterday was to the effect that California is second in the United States in the amount of postal savings bank bonds purchased.

THE GREAT WAR. The New Year came in without any material progress being made in the Balkan peace negotiations, according to reports yesterday.

FINANCIAL. The year 1912, just past, was a very prosperous one financially for Uncle Sam, the balance sheet of the ledger showing up to good advantage, and there being more than a billion and a quarter in gold in the United States treasury.

The tone of the money market in New York yesterday was reported to be much improved.

There was a better aspect to the wheat market in Chicago yesterday, due to a European demand, which had the effect of uplifting the price of wheat.

This [illegible] and complete News Summary is intended to serve as a practical aid to busy readers. It [illegible] the leading news of the day only, but necessarily cannot take the place of the [illegible] themselves. In order to get the full benefit of The Times, thorough study of the details [illegible] its complete contents) there is a great volume of news and other matters which [illegible] the nature of the case, cannot be summarized, epitomized or classified.

Orgies.

RIVERS OF CHAMPAGNE IN CHICAGO STREETS.

Celebration of New Year's Is Longer and Noisier Than Ever, With Horns, Whistles and Rattles — Although Attempts of Clergy to Control Saturnalia Were Made Crowd Becomes Surly.

[BY A. P. NIGHT WIRE TO THE TIMES.]

CHICAGO, Jan. 1.—Horns, whistles and rattles; ticklers thrust under women's chins, dances and floods of champagne welcomed in the new year in Chicago.

A committee of several hundred clergymen who fought against the Saturnalia announced that they would place detectives in the principal cafes to note law violations, but the celebration was louder, longer and noisier than ever. Near midnight crowds surged along the sidewalks in a solid mass, and began to be surly. Lanes were opened with difficulty to let fire engines through and several women were injured in jams around numerous fights started when feather "ticklers" were poked into the faces of women who had belligerent escorts.

"Don't go too far," Chief of Police McWeeny's principal caution, received a liberal interpretation. McWeeny issued a dictum against dancing on tables, kissing, kicking, drinking from slippers and other New Year observances, but the gaiety went on just the same.

Watch night services were held in nearly all the churches of the city.

ON THE GREAT WHITE WAY.

SOME OLD AND NEW STUNTS.

[BY WIRELESS LINE TO THE TIMES.]

NEW YORK BUREAU OF THE TIMES, Jan. 1.—[Special Dispatch.] Broadway did its level best to make hideous the expiring moments of poor old 1912. There was a howling multitude of holiday humanity making pedestrianism impossible and noise, lots of noise and still more noise. The number of tin horns showed no diminution from earlier years when to talk of a "safe and sane" New Year's would have invited a free pass to the pathological observatory at Bellevue.

The Hebrew, Latin, Slav and Bohemian majority rejoiced quietly. No police majority were needed. On the Bowery, the horns and ding dongs were not plentiful and the effect was not much different from a Saturday night in June.

For all that, the plans made by Jacob Iris and other citizens to mark the passage of the year by the choral voicing of hymns of praise (instead of the cannons and aid fuges of bedlam) went to a certain extent "agley" as the Scotch put it. The committee had requisitioned the services of every Scotch piper to be had in Gotham, and the pipers were told to spare neither drone nor singing bone to drown the clamor of the unruly.

Choral parties under distinguished baton masters were stationed at Herald Square, Madison Square, Union Square and City Hall Park, and "The Battle Hymn of the Republic" and other anthems were sung bravely by young men and women.

Father Knickerbocker's great Christmas tree in Madison Square added a brilliant spectacle to the festal celebration of song aired by "Safe and Sane" Committee. The myriads of colored electric lights, which decorated its boughs were turned on at dusk and burned through the evening under the big white star which illuminated its top. At five minutes before midnight the glowing colors faded away and the electric white star shone alone sixty meet in the air. At the stroke of 12 o'clock, a large electric sign reading "1913" and "Happy New Year" flashed out on the tree and burned for five minutes, when the smaller lights broke into light again and burned until dawn.

Quotations.

PRICE OF BABIES LOWER IN NEW YORK MARKET.

[BY WIRELESS LINE TO THE TIMES.]

NEW YORK BUREAU OF THE TIMES, Dec. 30.—[Special Dispatch.] Any person wishing to buy a baby may purchase a male or female child of any nationality, with hair and eyes the desired color, by placing an order with Mrs. Dorah Remlin, a German widow, living at No. 446 East Twentieth street.

The baby will cost from $3 to $10.

The purchaser need not adopt the child; need not give his or her right name; need give no reason for making the purchase; need not promise to support the child, and need not show any references as to character or as to financial ability to clothe and feed the infant. The bargain can be made in the strictest secrecy and with no fear that the law will step in.

The discovery that babies are sold like horses, cows, dogs and puppies, only very much cheaper, was made in looking into an advertisement appearing in the newspaper Thursday morning. According to this advertisement a woman wished to adopt a new-born boy and a girl.

From Mrs. Remlin it was learned that a large number of women support themselves by the care and sale of babies; that most of those sold are foisted on unsuspecting husbands; that in some cases babies are swapped; that the dealers consider their business perfectly legitimate and that the price of infants has declined in inverse ratio to the cost of living until one must make more sales a month to keep the wolf from the door.

SEATTLE'S OPEN-AIR BAND.

SEATTLE (Wash.) Dec. 31.—An open-air band concert in the heart of the shopping district was a new feature in Seattle's welcome to the new year. The concert began at 9:30 p.m. and continued until 12:30 a.m. Merrymakers paraded the streets and the cafes were crowded. The 1 o'clock closing ordinance was strictly enforced. In the churches the usual watch meetings were held.

NAMES TWO NEW PEERS.

LONDON, Dec. 31.—There were only two peerages among the New Year's honors granted by King George which were announced today. Those elevated to the peerage are Col. Sir George Sydenham Clarke and Lieut.-Col. George Kemp.

THE DAY'S FOREMOST NEWS

MAPPED AND SYMBOLIZED.

TODAY'S OUTLINE NEWS MAP OF THE WORLD.

Revised and recast after midnight in the light of the latest press dispatches received by The Times.

THE SYMBOLS, REVISED LIST, WITH THEIR RESPECTIVE MEANINGS, SHOWN BY THE KEY

1. Troops marching to the front.
2. Ship in distress.
3. Burning building.
4. Land battle.
5. Earthquake.
6. Execution.
7. Volcano in eruption.
8. Forest fire.
9. Assassination—massacre.
10. Strike—riot—street fight.
11. "Let slip the dogs of war."
12. Burglary and robbery.
13. Storm, cave, flood.
14. Pestilence and starvation.
15. Sea fight.
16. Railroad accident.
17. Fatal automobile accident.
18. Aeroplane accident.
19. Dove of Peace.
20. Strange—startling.
21. "Tidings of great joy."

NOTES—(1) This News Map of the World is designed merely as an aid to the busy reader, helping him to readily devour a body of news many columns in length. It is simple, and easily comprehended by any observant reader. (2) A swift glance at the respective symbols on the face of the map will instantly show to the reader the nature of the day's very foremost happenings anywhere on the globe. (3) The position of any particular symbol on the map is intended to indicate only approximately the spot where the news event occurred. Reading the dispatch itself will give the exact spot and elucidate the "mystery," if any there be. (4) In order to quickly take in the plan, look first at the symbol on the face of the map, then at the corresponding symbol in the margin, then note the numbers in the Key and the corresponding number on the face of the map. All "in the twinkling of an eye." (5) See also the News Summary. (6) The map, with changes, is repeated in each issue, as an essential part of the scheme, and is therefore new and fresh every day.

Copyright applied for by The Times-Mirror Co., Los Angeles, October [illegible]

Man of Destiny an Unwelcome Guest.

Cipriano Castro,

Ex-President of Venezuela, who calls himself "The Man of Destiny." He left Venezuela voluntarily four years ago, but has been an exile ever since because the European powers declared him a menace to the peace of South America. Great Britain refused to let him land on Trinidad, and France deported him from Martinique, since which time he has lived in Spain and other parts of Europe, his arrival in the United States yesterday presenting a perplexing problem to the authorities, which he solved himself by announcing in anger that he would return to Europe on the next German steamer.

Acquiescent.

CASTRO, IN HIGH DUDGEON, BIDS ADIEU TO UNCLE SAM.

Announces He Will Leave These Inhospitable Shores by Next German Steamer, and Perplexed Officials Almost Weep Tears of Joy as Angry Venezuelan Gesticulates and Wipes Dew of United States from Shoes.

[BY A. P. NIGHT WIRE TO THE TIMES.]

NEW YORK, Dec. 31.—Gen. Cipriano Castro, one-time "terror of Venezuela" and defier of the civilized world, declines to stay in the United States owing to the official attitude adopted toward him on his arrival from France today on the French liner La Touraine.

When La Touraine was steaming up the bay with the former President of the South American republic an intended visitor to these shores, Castro was taken off by immigration officials and carried to Ellis Island that it might be decided whether he was an undesirable.

Angered at the treatment accorded him, Gen. Castro expressed his desire to return at once. His wish was that he be allowed to go to Germany, instead of France, whence he had come. He refused to accept any mail, telegrams or newspapers, or to receive visitors, although some of his family connections and old friends tried to greet him.

Arrived at Ellis Island, Castro underwent a medical inspection and the physicians pronounced his condition satisfactory.

Then he was conducted to a private room, but separated from his companion, a young Algerian who has been with him for several years and who was allowed to enter the United States without further trouble. In reply to a request for an interview he said:

"No. I am a prisoner and so long as I am not liberated I refuse to say anything."

IRON WILL BROKEN.

Although he appeared brisk and well, Castro did not seem to possess his former iron will. When the officers approached him he appeared indignant, but remained calm.

The general said he had come as a tourist to America. His voyage across the Atlantic was distressing. Gales blew all the way and he was confined to his cabin throughout. He was glad to get ashore for a time, if only at the immigrant station.

All efforts to approach him were frustrated by his own unwillingness to receive visitors.

Only at a late hour in the evening came the official announcement that he had renounced his visit to the country. The note issued by Commissioner of Immigration Williams said:

"After a preliminary hearing this afternoon at Ellis Island Gen. Cipriano Castro informed Commissioner Williams that he desired to return to Europe forthwith."

It was added that Castro had expressed the wish to go to Hamburg instead of to France. It was said tonight that Castro's wish would be acceded to. The next steamer sailing for Hamburg will be the Amerika, which is scheduled to depart Saturday, and Castro probably will take passage on her. Meanwhile he will be detained at Ellis Island.

Conspirator to Prison.

(Continued from First Page.)

ing the prisoners good-by as they marched to the special train at 12:10 o'clock this afternoon, returned to their hotels and rooming-houses preparatory to packing their things for the lonely homeward journey.

J. E. McClory, Cleveland, acting secretary-treasurer of the International Association of Bridge and Structural Ironworkers, of which thirty-two of the prisoners are officers or former officers, and Edward Lewis, San Francisco, executive board member, the only two officials of the union out of custody, said this afternoon that efforts would be made to take care of the wives and families of the prisoners. McClory said official action to supply aid would be taken at the next convention of the organization. Neither would make any reply when asked when and where the convention would be held.

Unless United States Marshal Schmidt, in charge of the prisoners, changes his mind after the train, which has come to be known as the "dynamiters' special," is on its way no word of the happenings in the two coaches will be known until Leavenworth is reached.

Marshal Schmidt gave out word that the doors would be locked all the time and that no opportunity would be given the newspaper correspondents aboard to file their stories with telegraph companies.

MARCH TO THE TRAIN.

When the prisoners were marched from the County Jail to the train which was waiting on a siding nearby, the smiles had faded from their faces. Even "Big Ed" Smythe of Peoria, Ill., called the "wag of the bunch," who always had a smile for any friendly greeting, barely noticed his friends on the short march. Many women, including wives of the convicted ironworkers, tried to cheer the men as they walked to the train, but few of them had the courage to return the greeting.

Just before the start for the train was made, Marshal Schmidt called fifty deputies together and outlined to them the "code of rules" that would govern the officials on the trip.

"This is no picnic party," said the Marshal. "It is my duty to deliver the prisoners at Ft. Leavenworth prison and I intend to do so. I do not expect trouble as the men did not get as severe sentences as some thought they would. We won't take any chances, however.

"No man must do a thign that will reflect on this movement, that will detract from the grandeur the government has shown in meting out justice. I do not believe any man among you will show the yellow feather, should action be demanded.

"No nippers are to be used. I want to treat these prisoners like men, as their conduct has been the best. Take the man by the coat sleeve and keep hold of his arm."

Marshal Schmidt said the prisoners would not be handcuffed tonight unless occasion demanded.

Sixteen of the prisoners, with their guards, occupied the first coach, and seventeen and their keepers were marched into the rear coach. The prisoners, two in a seat, rode backwards and directly opposite them rode the guards. In the baggage coach, which made the third car in the train, was stowed lunches for the prisoners and the officers.

DEPART FROM JAIL.

The prisoners left the County Jail at 12 o'clock sharp. Just before they emerged they joined in loud cheering. Ed Lewis, San Francisco, member of the executive board of the ironworkers' union, and J. E. McClory, secretary of the union, were present to see the train off.

As the prisoners left the County Jail, McClory and Lewis tried to shake hands with Frank M. Ryan, president of the union, but were prevented by the guards.

Strung along the sidewalk were wives and friends of the convicted men. The husbands lifted their hats to their wives and told them to be of good cheer and to wait patiently the expiration of their terms. The women were heart-broken and cried uninterruptedly. As the line of prisoners passed along the wall of the County Jail, prisoners broke out in shouts of farewell that could be heard on the sidewalk.

The crowds that watched the melancholy procession were quiet. Those who had friends among the convicted men greeted them and exchanged words of comfort.

As soon as the party entered the train the signal for departure was given. There was no cheering as the train pulled out.

AWAKEN IN JAIL.

The convicted men, including President Frank M. Ryan, of the ironworkers' union, who faces a seven years' term, and his associates, Herbert S. Hockin, Olaf A. Tveitmoe, Eugene A. Clancy, Michael J. Young, Philip A. Cooley, John T. Butler, J. E. Munsey, Frank C. Webb, who received six years' each, and the others, awoke in the County Jail, assured they were to leave before night, but uninformed as to the exact time of their departure.

It is the purpose of United States Marshal Schmidt, who will be in charge of the prisoners until they are delivered to the warden at Leavenworth, to keep the journey as secret as possible. Information by telegraph about the train's route, or progress across the several States, is to be prevented, if the authorities can arrange it.

M'MANIGAL'S RETURN.

Plans for the removal to Los Angeles of Ortie E. McManigal, the dynamiter, have been made. He will leave within a short time in charge of Malcolm McLaren, a deputy of Los Angeles county, but the time of his departure will not be announced. McManigal's confession as a hired destroyer of property, corroborated by witnesses, was responsible for many of the convictions. He named half a dozen ironworkers' union officials as having met him at the direction of McNamara, to show him what jobs to blow up. Twice he has been "borrowed" by the government from Los Angeles county. After his disposal out there on his plea of guilty, he is returnable to the Federal court here for sentence.

The fact that Edward Clark, another dynamiter, who pleaded guilty, was allowed his liberty, is regarded as an indication that McManigal will be shown leniency. The District Attorney pleaded to the court that Clark had "given valuable assistance to the government."

PETITIONS FOR DELAY.

Judge Anderson took under advisement a petition for a writ of error filed by the attorneys for the thirty-three men, and set Thursday morning at 10 o'clock for a further hearing when a prayer for a writ of supersedeas also will be filed. The petition contained more than 100 typewritten pages and several times as Judge Anderson read it he remarked to Chester H. Krum, St. Louis, spokesman for the defendants' counsel:

"Judge, I'll have to get a better objection than that."

"That is for the higher court to say," replied Mr. Krum.

"But that is my judgment," responded Judge Anderson.

United States Dist.-Atty. Charles W. Miller, in asking that the court delay action, declared much of the petition was "junk" and that he wished to have time to go over it carefully and eliminate such parts as he said did not correspond to the records. He asked that the matter go over until after New Year's Day. The hearing was in the judge's chambers.

SCHWARTZ RELEASED.

Joseph Schwartz, Chicago, who was arrested during the trial on the charge of attempting to obstruct justice by talking to a witness, was released from jail today on his own recognizance after Judge Anderson had fixed his bail at $1000. Dist.-Atty. Miller said he would recommend the release of Fred Zeiss, also of Chicago, who was arrested on the charge of committing perjury while a witness in the trial.

James Coughlin and James Cooney of Chicago, two of the defendants released under suspended sentences, were about the Federal building today saying "good-by" to the bailiff and other court attaches. They hoped to spend New Year's Day at home.

RYAN IS DOWNCAST; OTHERS TRY TO SMILE.

[BY A. P. NIGHT WIRE TO THE TIMES.]

TERRE HAUTE (Ind.) Dec. 31.—The "dynamite special," carrying the thirty-three convicted labor leaders to the Federal Prison at Leavenworth, Kan., passed through Terre Haute at 2:42 p.m. this afternoon. A change of coaches was made, the rear car being switched off and another substituted, but the men were not allowed to leave the train. Several tried to open windows to purchase newspapers, but their guards prevented this. The train stopped here ten minutes.

A guard pointed out Frank M. Ryan, who seemed to be downcast. The others were laughing and talking.

DEPUTY FOR LOS ANGELES.

Budget for State Horticultural Commission Recommends Quarantine Officer to Be Stationed Here.

[BY DIRECT WIRE TO THE TIMES.]

SACRAMENTO, Dec. 31.—[Exclusive Dispatch.] A revised budget for the State Horticultural Commission was filed today with the State Board of Control. It represents an increase of $13,400 over the original budget as presented to the board some time ago. The increase asked is for the salaries of a plant pathologist at $2400 a year, a deputy quarantine officer at Los Angeles, $1800 per year, and $5000 additional for printing the monthly bulletin.

The revised estimate also contains the suggestion that a bill providing that the pathologist and deputy quarantine officer be made statutory offices. Commissioner Cook in support of adding the two new officials declares that the danger of importation of deadly fruit pests is so great, additional inspectors are needed and that because of the great amount of damage done by fungus and bacterial diseases a plant pathologist is necessary. An additional $5000 for printing the bulletin to fill the wants of the State at large is deemed a great necessity.

U..g
U..g

DIAMONDS LOANS 1 to 2 per cent. KUSEL, 114-116 Stimson Bldg., Third and Spring. Established twelve years. Bank references.

BURKE'S Dry Gin is selected by connoisseurs who appreciate a clean, delicately flavored gin.

TRANSCENDENT.

LARGEST IN THE WORLD.

The Quantity, Quality and Buying Power of The Times Circulation Enable it to Regularly Lead Every Other Newspaper in the World in the Volume of Advertising Printed.

As usual, the leading newspapers in New York, Chicago, St. Louis, Philadelphia, Detroit and every other city in America, fell far behind The Times in the volume of advertising printed in November.

The Times' unparalleled advertising record is due to the fact that this journal goes into nearly every home in Los Angeles, and covers Southern California and contiguous territory more thoroughly than any other publicity medium, thereby solving the selling and distribution problems of its advertising patrons.

The Times is the paper first consulted by the family buyers when they want to shop, and it is only by using The Times' advertising columns that the maximum of publicity can be obtained at the minimum of cost.

The following tabulation containing the figures of the paper making the best advertising record in the cities named plainly indicates that in the profitableness of its advertising columns to its patrons The Times is in a class by itself.

ADVERTISING NOVEMBER, 1912.

	Columns.
LOS ANGELES TIMES	5,056
Chicago Tribune	3,731
New York World	3,547
St. Louis Post-Dispatch	3,336
Washington Star	3,295
Seattle Times	3,191
Minneapolis Journal	3,047
Philadelphia Inquirer	2,875
Baltimore News	2,746
Columbus Dispatch	2,668
Detroit News	2,393

The Times' Everyday Advertising Record for December, 1911 and December, 1912.

	December, 1911. Inches.	December, 1912. Inches.
Dec. 1	2,042	12,303
Dec. 2	1,947	1,373
Dec. 3	10,125	2,569
Dec. 4	2,001	2,525
Dec. 5	1,938	2,549
Dec. 6	2,293	2,418
Dec. 7	2,400	2,425
Dec. 8	2,579	13,356
Dec. 9	2,005	1,556
Dec. 10	14,590	2,445
Dec. 11	1,727	2,290
Dec. 12	2,655	2,723
Dec. 13	2,743	2,718
Dec. 14	2,848	1,924
Dec. 15	2,409	12,537
Dec. 16	2,230	1,611
Dec. 17	13,140	2,600
Dec. 18	1,583	3,062
Dec. 19	2,449	2,998
Dec. 20	2,731	2,418
Dec. 21	2,721	1,968
Dec. 22	1,964	9,373
Dec. 23	1,884	1,617
Dec. 24	6,102	1,766
Dec. 25	1,754	2,200
Dec. 26	1,839	1,793
Dec. 27	2,076	1,853
Dec. 28	2,074	1,550
Dec. 29	1,971	8,981
Dec. 30	1,775	1,454
Dec. 31	8,068	2,336
	108,661	113,471

Total number of inches for the year 1911, 1,236,894.
Total number of inches for the year 1912, 1,318,770.
Gain in 1912 over 1911, 87,876 inches.

The Times' splendid increase of 87,876 inches of advertising in 1912 over 1911 is truly remarkable in view of the fact that for more than seven years it has regularly led every other newspaper on earth, and completely obscured its local contemporaries, in the volume of advertising printed.

The Times' Every Day Circulation for December, 1911, and December, 1912.

	December, 1911.	December, 1912.
Dec. 1	48,975	Dec. 1 (Sun.) 93,000
Dec. 2	70,030	Dec. 2 59,730
Dec. 3 (Sun.)	87,160	Dec. 3 62,310
Dec. 4	50,685	Dec. 4 62,200
Dec. 5	53,880	Dec. 5 60,030
Dec. 6	49,960	Dec. 6 60,010
Dec. 7	51,240	Dec. 7 60,230
Dec. 8	51,400	Dec. 8 (Sun.) 92,000
Dec. 9	51,830	Dec. 9 60,250
Dec. 10 (Sup.)	84,200	Dec. 10 60,280
Dec. 11	51,535	Dec. 11 60,450
Dec. 12	51,750	Dec. 12 60,420
Dec. 13	51,700	Dec. 13 60,580
Dec. 14	50,190	Dec. 14 60,180
Dec. 15	50,150	Dec. 15 (Sun.) 91,300
Dec. 16	50,360	Dec. 16 60,930
Dec. 17 (Sun.)	83,120	Dec. 17 60,120
Dec. 18	49,820	Dec. 18 60,550
Dec. 19	49,680	Dec. 19 60,480
Dec. 20	49,840	Dec. 20 60,290
Dec. 21	50,150	Dec. 21 60,200
Dec. 22	50,130	Dec. 22 (Sun.) 91,500
Dec. 23	50,460	Dec. 23 60,450
Dec. 24 (Sun.)	84,080	Dec. 24 60,606
Dec. 25	49,960	Dec. 25 60,320
Dec. 26	50,190	Dec. 26 60,350
Dec. 27	50,180	Dec. 27 60,606
Dec. 28	50,120	Dec. 28 60,400
Dec. 29	50,330	Dec. 29 (Sun.) 91,290
Dec. 30	50,880	Dec. 30 60,700
Dec. 31 (Sun.)	84,100	Dec. 31 61,390

Daily average for every day for December, 1911.....57,358
Sunday only, average for December, 1911.....84,532
Daily average for every day for December, 1912.....65,623
Sunday only, average for December, 1912.....91,818
Average daily gain for Dec., 1912, over Dec., 1911.....8,265

The Times' circulation is a business-getting combination of quantity and quality that is the envy of despair of all other local newspapers. No amount of bluster and sophistry can alter the fact that this journal's year-in and year-out advertising supremacy is the outgrowth of its circulation superiority, and that advertisements backed by The Times' influence and prestige increase business and make for prosperity.

Theaters—Amusements—Entertainments.

CAWSTON OSTRICH FARM—So. Pasadena

See the Ostriches Picked Today at 10 a.m.

Riding the Ostriches at 3 p.m.

100 other things to interest and instruct.

Take So. Pasadena cars on Main street direct to the farm.

CENTURY THEATER—Main 2015. Main Street, Bet. 5th and 6th.
NEW YEAR'S MATINEE TODAY 2 P. M. DIVING EXHIBITION Tonight. First show starts 7:45. The Century Musical Comedy Company with JULES MENDEL.
Prices always 10-20-25c. ORDER YOUR SEATS NOW.

GLUNE'S Fifth St. Theater—Fifth and Main Sts. Jan. 6,7,8 Only
Shakespeare's Greatest Drama, Romeo and Juliet In Two Reels of Hand Colored Motion Pictures
Magnificently Produced — Photographically Perfect — Remember the Date.

Theaters—Amusements—Entertainments.

HAMBURGER'S MAJESTIC THEATER—Broadway near 9th.
Big New Year Matinee Today—Best Seats $1.50
Positively last 6 times of Lewis Waller and the Messrs. Shubert's production of the reigning dramatic success of two continents,
"A Butterfly on the Wheel"
PRICES: Nights and Matinees Today and Saturday, 50c to $1.50.
NEXT WEEK—Beginning Sunday Night
SEATS ON SALE TOMORROW
HENRY W. SAVAGE offers Rupert Hughes' famous Pullman Farce,
Excuse Me
With WILLIS P. SWEATNAM as the Porter.
SEATS ON SALE TOMORROW. Prices 50c to $2; WED. Mat. 50c to $1.50.

MOROSCO THEATER—Broadway, Between 7th and 8th Sts.
THE MOROSCO THEATER, LOS ANGELES' MOST MODERN AND BEAUTIFUL THEATER, WILL
Open Next Monday Night
WITH THE MOROSCO PRODUCING COMPANY IN AN ELABORATE PRODUCTION OF WINCHELL SMITH'S FAMOUS COMEDY,
The Fortune Hunter
EVERY SEAT IN THE THEATER IS SOLD FOR THE MONDAY NIGHT PERFORMANCE. THERE ARE MANY CHOICE SEATS STILL UNSOLD FOR THE REMAINING PERFORMANCES NEXT WEEK.
SEATS NOW ON SALE

MOROSCO'S BURBANK THEATER—Mats. Today, Tomorrow & Sat.
EXTRA MATINEE TODAY
The Burbank theater continues to be crowded at every performance of Paul Armstrong's stirring play,
A Romance of the Underworld
THIS IS YOUR LAST OPPORTUNITY TO SEE THIS GREAT PLAY THAT HAS BEEN THE TALK O' THE TOWN. REMEMBER, ONLY 7 MORE PERFORMANCES.
NEXT SUNDAY AFTERNOON—First presentation by a stock company of Blanche Bates' last season's success, "NOBODY'S WIDOW." Seats selling.

LYCEUM THEATER—SPRING ST. OLIVER MOROSCO, LESSEE. Bet. 2nd and 3rd. DICK FERRIS, Manager.
TONIGHT AND ALL WEEK. EXTRA NEW YEAR'S MATINEE TODAY.
The Lyceum stock company presents Channing Pollock's famous play,
IN THE BISHOP'S CARRIAGE
PRICES: NIGHTS, 10c, 20c, 30c AND 50c. MATINEES, 10c AND 25c.
NEXT WEEK: Jas. B. Wallack's famous rural success, "THE DAIRY FARM."

SULLIVAN & CONSIDINE VAUDEVILLE—Spring st. Near 4th.
EMPRESS
Theaters—All Over the World
A SPEEDY NEW YEAR'S FUN SHOW
5 SHOWS TODAY

1st MATINEE at 1:30	1st Night Show at 6:00
2nd MATINEE at 3:00	2nd Night Show at 7:30
DON'T Miss This Bill	3rd Night Show at 9:00

THOUSANDS TURNED AWAY—COME EARLY
WHERE EVERYBODY GOES—10c, 20c AND 30c—WHERE EVERYBODY GOES

PANTAGES BROADWAY VAUDEVILLE—10c-20c-30c
"Start the New Year Right—At Pantages"
5 GREENS In a Musical Oddity
4 Cook Sisters Serving Courses of Harmony
Shaw & Wilson "Back to Old Missouri"
15 Other Big Hits—Come and Count Them Yourself 15
5 SHOWS TODAY
1:45—3:15
6:15—7:45
and—9:15

THE AUDITORIUM—THEATER BEAUTIFUL. L. E. BEHYMER, MANAGER.
Today 2:30 Rigoletto
VICARINO—FOX—FOLCO
MARCO—NICOLETTI.
TO-NIGHT FRIDAY NIGHT Faust
BERTOSSI—AGOSTINI
MARTINO—GIOVACCHINI.
Lambardi Grand Opera Company
THURSDAY NIGHT, "TOSCA." SAT. MAT., "LUCIA." SAT. NIGHT, "AIDA."
Seat Sale for Second Week Opens Thursday Morning. Single tickets, 25c, 50c, 75c, $1 and $1.50. Box and Loge Seats, $2. SPECIAL PRICE WED. MAT., 25c to $1.
REPERTOIRE—Monday, FEDORA; Tues., LEOPOLD GODOWSKY, Pianist; Wed. Mat., FAUST; Wed. Eve., TOSCA; Thurs., BARBER OF SEVILLE; Fri., LA TRAVIATA; Sat. Mat., FEDORA; Sat. Eve., IL TROVATORE.

MASON OPERA HOUSE—Broadway, between First and Second. Klaw & Erlanger, Lessees. W. T. WYATT, Manager.
ALL THIS WEEK. MATINEES TODAY AND SATURDAY.
MAY ROBSON in "A NIGHT OUT"
PRICES 50c to $1.50. Seats now selling. Matinees Wednesday and Saturday.

Seat Sale THURSDAY
Week Beginning Monday Night, Jan. 6. Mats. Wed. and Sat.
Cohan and Harris Present Geo. M. Cohan's Latest Play,
"Broadway Jones"
With the Original New York Cast.
Prices, 50c to $2. Mats. Wed. and Sat.

BROADWAY, Between 6th and 7th—Phones: Home 10497, Main 977
Orpheum
AMERICA'S FINEST THEATER. ABSOLUTELY FIREPROOF.
BARNES & CRAWFORD "The Fakir and The Lady."
MIGNONETTE KOKIN English Turkey Hop Girl.
O'BRIEN HAVEL & CO. "Monday," by W. M. Cressy.
MARION LITTLEFIELD'S FLORENTINE SINGERS.
GALETTI'S SIMIANS "A Day at the Circus"
HARRY GILFOIL "Baron Sands."
ED MORTON Comedian Who Sings
THE FLYING MARTINS Wizards of the Air.
Orpheum Symphony Concerts 2 and 8 p.m. World's News in Motion Views.
Every Night at 8, 10-25-50-75c; Boxes $1; Matinee at 2 DAILY, 10-25-50c; Boxes 75c.

REPUBLIC—formerly BELASCO
MAIN STREET, BETWEEN THIRD AND FOURTH. 4—SHOWS DAILY—4.
ANOTHER CLEAN KNOCK-OUT
Bert Levey VAUDEVILLE
WHY PAY MORE
POPULAR PRICES 10c AND 15c. MATINEES 1:30 AND 3:30. NIGHT 7:15 AND 9.

MISSION PLAYHOUSE—San Gabriel
NEW YEAR'S MATINEE 2:45.
THE MISSION PLAY Two Performances Daily Excepting Monday; Afternoon 2:15, Evening 8:15.
BY JOHN STEVEN McGROARTY.
DRAMATIC AND PICTURESQUE REINCARNATION OF FRANCISCAN ROMANCE AND GLORY. One hundred artists. Indian Musicians, Spanish Singers and Dancers. Tickets on sale at Wiley B. Allen's music store, 416 S. Broadway, Los Angeles. Phone, Bdwy. 1267, and Mission Play Box Office, San Gabriel. Prices 50c, 75c and $1. Pacific Electric and Southern Pacific car service.

MOZART THEATER—GRAND AVE. AND SEVENTH ST.
ALL THIS WEEK: "THE STAR OF BETHLEHEM."
In Motion Pictures.
Continuous, 1 to 5—7 to 11. Prices, 10c and 15c. Matinee, 10c.

Annual January White Sale

ARTHUR LETTS
Broadway Dep't Store
HOME 10571. BDWY 4944. BROADWAY COR. 4TH. L.A.

This is the First of a Series of Great January Sales

—Sale events that are to follow one another in rapid succession—sale events that will make January a month long to be remembered. Watch the advertising closely.

Imperial Valley Cotton Scene

—This small reproduction was taken from a photo of one of the fields in Imperial Valley, showing the cotton in bloom.

—The yield of Imperial Valley is greater to the acre than in the South and the cotton is finer.

A Most Extraordinary

Exhibition of Imperial Valley Cotton Growing

—By special arrangements with the various interests located in the thriving Imperial Valley, in the southern part of California, we have prepared an exhibition that will greatly enlighten you as to the cotton growing possibilities of this wonderful valley.

The Windows

—Will be given over to an exhibit of cotton. Pictures taken right in the cotton fields of Imperial Valley and a beautiful $1000 silver cup that was presented to one of the growers for the finest cotton grown in America.
—We take pleasure in bringing to your notice the great cotton industry that is unfolding in this valley.

Information

—Concerning the valley, cotton growing and other facts will be furnished free by a representative of the valley who has established an Information Bureau, during this event, in Aisle 2, center of the store.
—We also have arranged for

2000 Souvenirs Free

—Cotton bolls to be given free, merely for the asking. These will be distributed on the 2nd floor.
—These cotton bolls have been carefully selected and are put up in individual cartons. They will make a splendid souvenir to send back East or to keep for your own personal use.

Nearly 75,000 Yards White Goods

Wash Goods and Domestics

Included in This Sale

—My, what a great quantity of white goods we've procured for this event, and what extraordinarily low prices. Surely this white yardage goods section on the 3rd floor will prove one of the big attractions in the sale.

5038 Yards New White Dress Linen 10c Yard

—You can't mean it? A dress linen at 10c a yard? Yes, and more than that, every thread is pure linen. Isn't this item alone enough to crowd the department? Fortune smiled upon us when we secured these 84 bolts at practically at our price.
—Perfect goods, full pieces. Why, you'll want to buy it by the bolt. 29 inches wide. Yes, it's less than the price of cotton. Great as the quantity is, it will soon be exhausted at this price. Come early.

Underwear Crepe 15c

—One full case of this popular Underwear Crepe. Usually sells for a higher price. A feature in the White Sale, 3rd floor, 15c yard.

White Flaxon Waisting 19c

—Genuine flaxon with the name stamped on the selvage. 100 pieces, 19c yard.

40c and 50c White Pique 25c Yard

—Small, medium and large wales.
—We secured these in half pieces. 40c and 50c quality in the White Sale beginning Thursday at 25c yard.

India Linon 10c

—It's a special purchase. One case fine even weave. White Sale feature, 10c yard.

40-inch Lawn 15c

—Here's a usual 25c white lawn; even count; 40 inches wide. Not full pieces, but good lengths. A special purchase, on sale at, yard, 15c.

White Madras 15c

—Firm quality madras waisting. Good styles with mercerized stripes.
—White Sale value 25c yard.

Union Dress Linen 19c

—36 inches wide. Another fortunate purchase. Half linen. 3rd floor, White Sale 19c.

Longcloth 12½c

—40-inch Longcloth, fine count, soft finish. A special sale feature 12½c yard.

Batiste 15c

—Mercerized for fine undermuslins. Highly finished. Worth 25c. Bought under price and featured at 15c.

Longcloth 15c

—40-inch English Longcloth, chamois finish. An exceptional value at the sale price 15c yard.

10 Yards Longcloth 95c

—36-inch English Longcloth, chamois finish. 200 pieces. Bolt of 10 yards, 95c.

Dress Linen 25c

—36-inch width, every thread pure linen. Special purchase 1200 yards. Will fairly fly away at the price, 25c yard.

Nainsook 12½c

—36 inches wide, 100 pieces of this at 12½c yard. Or 13 yard bolts for $1.25.

2000 Yards Linen Cluny Lace 10c Yard

—This is a White Sale purchase. Pure linen cluny laces. Hand made patterns in machine made lace. Edges and insertions. Very extra quality. Laces that would bring one-half to twice as much more.
—Widths range from 1 to 2½ inches. This is a striking value, 10c yard.

Hair Bow Ribbon 10c

—4½-inch white and black Hair Bow Ribbon, satin finish. Marked at a higher price. White Sale feature, 10c yard.

Guimpes 29c

—Plain net and shadow lace guimpes. The body part of lawn with tape around the waist. Ready for use. Choice of white, ecru and black, 29c.

Two Weeks, Beginning Thursday, January 2nd

—For the very first business day of the new year the store will be transformed into a bower of white. The markets of the country have been scoured that this might be the most imposing white sale the Broadway has ever held.
—Nearly 20,000 new undermuslins, together with some 75,000 yards of white goods, wash goods and linens, join forces with hundreds and hundreds of

Nearly 20,000 Splendid NEW Undermuslins

in this White Sale, Purchased Specially

A Third to a Half Under Value

—The fame of our January White Sale centralizes around the beautiful undermuslins that are presented in the event and the low prices that prevail.
—Each January the sale takes on greater significance and for each January we go into the market months in advance with a fixed determination to make the previous sale records go glimmering.
—For this reason good fortune enabled us to bring to you nearly 20,000 beautiful new garments at prices that are fully one-third to one-half under prevailing prices.
—Space does not permit us to feature all the splendid garments that will be in this sale.
—We have pictured a few. We direct your particular attention to the fact that quantities are large and the event is continued for two weeks with new features added from time to time.
—We also direct the attention of out-of-town customers that they may avail themselves of the Parcel Post rates, for Mail orders will be filled promptly.

Corset Covers 12½c
—1200 of them. Compare them with the usual 19c and 25c values. Yoke trimmed with lace beading and ribbon. Limit of 4 to a customer.

Corset Covers 25c
—We picture one of them out of 15 or 18 different patterns. All have deep yoke trimmed with fine lace and embroidery beading and ribbon. 2200 of them to sell at 25c each.

Corset Covers 50c
—We picture one style. Many of them are worth double the price. Have deep yoke trimmed with fine embroidery or lace beading. Sale price 50c.

Corset Covers 75c
—Of soft finished muslin, lace and embroidery beading and ribbon trimmed; fly front. These are worth fully one-third more.

Corset Covers $1
—Made of fine soft batiste. Trimmed with lace and embroidery beading and wide ribbon, some finished with medallions. Could you equal them at the price?

Combinations 50c
—300 of them at this price. Have deep yoke trimmed with lace beading and two rows of ribbon beading at waist. Most remarkable value at 50c.

Combinations $1
—400 of these. Made of good quality muslin. Deep yoke of lace or embroidery beading and ribbon. Some finished with medallions. You'd be willing to pay 50c more for them.

Combinations $1.50
—Of soft quality muslin, deep yoke, lace, embroidery and ribbon trimming. Different styles. One pictured. Sale price, $1.50.

Combinations $2.95
—We'd have you compare them with many $4 combinations. Several different styles, a feature in the White Sale, $2.95.

Drawers 12½c
—1200 pairs. Made with deep ruffle, trimmed with deep hem. Compare them with garments at twice the price. Limit of 4 pair.

Drawers 25c
—One style pictured. Has deep hem trimmed with wide embroidery and cluster of tucks. Compare with garments at twice their value.

Drawers 50c
—Over 600 garments at this price. They're trimmed with wide ruffle, embroidery and several rows of lace. Good value indeed at 50c.

Drawers 75c
—Made of good soft muslin, with wide ruffle. Big saving on these at 75c.

Gowns 50c
—600 of them, think of it. Slip over or V-neck styles. Extraordinary indeed at 50c.

Gowns $1
—Made of fine soft material. Deep fancy yoke trimmed with lace beading and ribbon. Some have fancy trimmed sleeve. Nearly all worth double.

Gowns $1.50
—Made of fine batiste with deep yoke, trimmed with fine lace or embroidery beading and wide ribbon. One style pictured at the top. $1.50.

Gowns $2.95
—There is a saving of fully $1 on these. Made of fine batiste, trimmed with pretty lace and ribbon. Several different styles.

Princess Slips $1
—Of good muslin, with deep yoke, trimmed with lace and embroidery beading and ribbon. Worth one-half more.

Princess Slips $1.95
—With trimming of lace beading and ribbon. Save $1 on these.

Skirts $1
—600 of them. One pictured above. Some worth nearly double.

Skirts $1.50
—Made with very deep flounce and under ruffle. These are worth fully $1 more.

Skirts $2.95
—Compare them with usual $4 skirts. These have 17-inch flounce. Trimmed with lace and ribbon. White Sale feature.

72x90 Sheets 50c
—SEAMLESS
—Full size sheets 2 yards wide by 2½ yards long including hem. Made of good firm quality bleached sheeting. White Sale price 50c, 3rd floor.

72x90 Sheets 32c
—BLEACHED
—Made of firm quality, full bleached sheeting. 2 yards wide by 2½ yards long including hem. These are seconds and made with center seams. No phone or mail orders. Limit three to a customer, 3rd floor.

New White Buck Boots for Spring $4

—For the first time this season, in the White Sale we present these new White Buck Boots of the latest modified English last that is to be so much in demand this season.
—Very fine quality leather used, very smart model and the price has been made nominal; in connection with this White Sale, $4.

Wonderful New Waists at $1.95

Hundreds of Them—Worth $1 to $2 More

—New white waists, lingerie dresses, embroideries, laces, handkerchiefs, neckwear and even white footwear and chinaware. All these have been assembled and are to be presented at prices that will make the white sale an event worthy the attention of every one who has merchandise to buy. In addition to the sale interest this occasion warrants, the event is to be made more imposing by the big showing and sale of nearly 20,000 new undermuslins.

—The picture shows three of the beautiful new lingerie waists that are to be a striking feature of this White Sale.
—$1.95 is the price, but that doesn't begin to represent their value. Why, you'd gladly pay $2.50 or $3.95 for these waists.
—Made of the fine marquisette, batiste, voile and crepe marquisette. Some are hand embroidered, others trimmed with beautiful lace. It's been a long, long time since we've had a waist feature to equal this.
—Also beautiful new line of middy waists just received.

Special Purchase New Spring Lingerie Dresses $5
—In time for the White Sale. New spring models of lingerie dresses. Some with lace trimming, others with embroidery. $5 is an insignificant price for these beautiful dresses. You must see them.

Point d'esprit Curtains Priced 89c

Cost of Material Alone $1.75

—In the White Sale we include white point d'esprit Lace Curtains at 89c that would cost you $1.75 to produce the material, to say nothing of the making.
—Very dainty, lacy curtains at a big feature price.

Swiss Curtains 25c
—Just 175 pairs with ruffles. This is a White Sale price, 25c pair, while they last.

Curtain Ends 10c
—Right from the factory. These curtain ends of samples, fines and qualities for bungalow windows or sash curtains, 10c each.

Feather Pillows 75c
—Blue and white stripe ticking covered. These measure 20x25. Well filled with crushed feathers, Third Floor.

Feather Pillows 50c
—Size 17x23; covered with blue and white ticking; filled with crushed feathers. 50c each.

500 Feather Pillows 29c Each
—Charles Emmerich Feather Pillows with fancy art ticking covering. 500 of them. While they last, 29c each.

Women's Long Coats

A Purchase of $12.50 and $15 Values **$6.95**

—We picture one of the coats taken at random from a number of the styles. But even the picture cannot impress you with the importance of this offering at the price.
—These are the season's best models, coats, the like of which have been selling readily at $12.50 and $15.
—Choice of the most desired black and white diagonals, tans, browns and mixtures.
—No such coat offerings have we been able to present this season. Come early for best selection at $6.95. Second Floor.

Mill Purchase of 300 Scalloped Bed Spreads

Slightly Imperfect—Big Values

—Here's an item that will attract great attention in the White Sale. We procured from the mill 300 beautiful bedspreads, scalloped edges, fine satin durez weave that shows very slight imperfections in the manufacturing. For this reason we secured them away under real value and are offering them in three sale lots at prices that should exhaust the quantity in no time.

LOT 1—BEDSPREADS $1.95.
—These are the usual $2.50 to $2.50 quality. Sold "as is." 60 of the large and twin bed size. Sold "as is" $1.95 each.

LOT 2—BEDSPREADS $2.50.
—200 of these large bedspreads. Good heavy weight, durez weave, scalloped all around. Sizes 82x84 inches to 90x100 inches. Sold "as is" at $2.50 each.

LOT 3—SATIN SPREADS $3.50
—40 of these large size scalloped satin bedspreads that would be priced $5 to $7. Because of slight imperfections, sold "as is", at $3.50.

Sale 2 Carloads Linoleum

One-third to One-half Saving, Seconds—Printed and Inlaid

—In connection with our White Sale we are featuring a two-carload purchase of linoleum. Some of them mill seconds at prices that mean savings of 33 1-3 to 50 per cent.
—Last January a carload of this linoleum was snapped up in two days' selling. Now for this January we secured two carloads.
—We want to impress upon you the fact that, owing to the bulkiness of linoleum we will require additional time for delivery and for laying.
—We also wish to impress upon you that you can save time by bringing your measurements. Just take the length and width of the room you wish to cover.
—Those who have attended previous linoleum sales here know the importance of this event. Again we say, be sure to bring your measurements.

55c and 60c Linoleum 33c
—some of it slightly imperfect. Popular and staple patterns. Either full rolls or cut lengths. 33c square yard.

65c and 70c Linoleum 48c
—Consisting of mosaics, hardwood patterns, tiles, floral and matting effects. These are seconds of the 65c and 70c qualities at 48c square yard.

$1.25 and $1.35 Inlaid 89c
—This inlaid linoleum is absolutely perfect; also assorted patterns. 89c square yard.

4-Yard or 12-Foot Linoleum 79c
—This means having your floor covered without a seam. One sheet, provided it comes within these measurements, 12 feet wide. Specially adapted for hotels, apartment houses, cafes, store rooms, offices or barber shops. 79c square yard.

$27.50 Bigelow Axminster 9x12 Rugs. Mill Clean-up $15.95
This price is made on these 60 rugs Mill clean-up. Panel and center styles.

Happenings on the Pacific Slope.

Inflation.

MILLIONAIRES ON FEW ACRES.

Columbia River Promoters' Methods Scored.

Cases of Alleged Forgery Also Charged.

Raised Dates on Old Securities Hinted At.

[BY A. P. NIGHT WIRE TO THE TIMES.]

PORTLAND, Dec. 31.—Millions of dollars in mortgages, based upon a few acres of land, was shown in the United States District Court today to have been the much-boasted security of the Columbia River Orchards Company bonds.

"For every one of our $100 bonds the trust company has $1200 in gilt-edge securities, which are reasonably worth $3200," was the constant declaration of W. E. Delarm, A. J. Biehl and men operating with them. United States District Attorney McCourt gave an insight as to what those securities were. A more worthless aggregation of documents called "securities" have never figured in any land fraud proceedings, he said.

Cases of alleged forgery also were charged. Instances were presented of where the original amount of the mortgage on a phantom water right had been increased. Other water mortgages which had expired and become null are alleged to have had their dates raised so as to apparently make them continuing obligations.

PURCHASED FEW ACRES.

United States District Attorney McCourt showed that the promoters really got title to but 152 acres of land at Wahluke. They also had a contract to purchase 316 acres of school lands, which they never fulfilled, he alleged. In addition, they had a relinquishment or two for desert land claims, title to which could never be perfected until it was waived.

Then they "grabbed" up from far and near about twenty-seven water mortgages, some of which are alleged to be bogus and hopelessly null, and all of which except three or four purported to be on lands which would not be reached by the irrigation ditches proposed, and which could never be made good by the work in progress. Experts who have checked over the water mortgages declare that not to exceed four or five of them could ever have had any value as security had the company carried out any part of its feasible plans.

ENORMOUS MORTGAGES.

On top of these water mortgages were piled a couple of sweeping mortgages of enormous totals. The first of these was a $1,000,000 mortgage given by the Columbia Orchards Company. Then another mortgage of $1,750,000 was given by the Washington-Oregon Irrigation and Fruit Company to the Columbia River Orchards Company purporting to cover all the realty and rights of the company at Wahluke. The facts that $1,000,000 in bonds had already been issued against this property, that a $1,000,000 mortgage then stood against it and other obligations were accumulating did not, it is alleged, deter the promoters.

...D FOR SUFFRAGETTES.

Army League of United States Decides That Its Membership May Include Women.

[BY A. P. DAY WIRE TO THE TIMES.]

WASHINGTON, Dec. 31.—Suffragettes received encouragement from the Army League of the United States, which has decided that its membership may include "all citizens of good repute, both men and women." The league is non-political.

Following an announcement today that a meeting is to be called to elect permanent officers, a committee representing the league and consisting of Henry White, former Ambassador to France, Lieut.-Gen. J. C. Bates, U.S.A., retired, and Frederick L. Huidekoper, issued a circular letter explaining its aims and objects. The latter says in part:

"We believe that we should have a regular army strong enough to meet the emergencies of the hour and that back of it engaged in their civic pursuits should be a sufficient number of trained citizens to augment this army in a force adequate to meet the requirements of war with a first-class power. The Army League desires to impress upon the people of this country the fact that all citizens have a certain military as well as civic responsibility and they should prepare themselves as fully as possible to discharge this responsibility in an efficient manner. Preparedness is the best insurance against war. This can only be done in time of peace."

SHAKE-UP ON MEXICO ROAD.

Edward Dickinson Deposed as General Manager Because of Disagreement Among Various Receivers.

[BY A. P. NIGHT WIRE TO THE TIMES.]

KANSAS CITY (Mo.) Dec. 31.—Edward Dickinson has been deposed as general manager of the Kansas City, Mexico and Orient Railroad, and M. J. Knelly, formerly a division superintendent of the Chicago, Rock Island and Pacific Railroad, named in his place, according to an announcement from the railway headquarters here today. The resignation of Frederick Mertscheimer, as superintendent of motive power and machinery, also was announced.

Disagreement between the various receivers who have had the railway company in charge for several months is said to have brought about the shake-up.

TO ELECT DR. HOISHOLT.

WILL HEAD NAPA HOSPITAL.

[BY A. P. NIGHT WIRE TO THE TIMES.]

STOCKTON (Cal.) Dec. 31.—Dr. A. W. Hoisholt, first assistant physician at the Stockton State Hospital, will be elected at the January 8 meeting of the Napa State Hospital board of directors as superintendent of the Napa institution. Dr. Hoisholt will also hereafter be connected with the Stanford University, and will deliver weekly lectures as clinical professor of mental diseases in the medical department of that university.

MISSING GIRL IN HOTEL.

Police Searching for Alleged Deserter Find Anna Persons, Daughter of San Diego Contractor.

[BY DIRECT WIRE TO THE TIMES.]

SAN FRANCISCO BUREAU OF THE TIMES, Dec. 31.—[Exclusive Dispatch.] Anna Persons, aged 16 years, daughter of a wealthy contractor in San Diego, for whom the police of California cities have been searching several days, was arrested by Detectives Wiskotchill and Callahan. The girl was found at the Hotel Cecil in Turk street, where the detectives had gone in search of H. Peterson, an alleged deserter from Mare Island navy yard. Miss Persons, at the Detention Home, admitted that she had known Peterson in San Diego, but would not admit that she had come here to join him.

NEW ACCOUNTING SYSTEM.

TO BE INSTALLED TODAY.

[BY A. P. NIGHT WIRE TO THE TIMES.]

SACRAMENTO, Dec. 31.—The State Board of Control will, beginning tomorrow, institute a new and uniform system of accounting for the publications of the State. This system has been prepared by the board of accountancy, under the direction of Superintendent Avery. It is announced that the system will greatly simplify the keeping of the accounts, and at the same time make it possible in case of investigations or audits, for the experts employed by the State to secure their data readily and comprehensively.

Walter C. Cowles,

Rear-Admiral in the United States navy, who has been appointed to command the Pacific fleet, relieving Rear-Admiral Southerland. Admiral Cowles is a veteran in the service, having been appointed to Annapolis forty-four years ago.

TO COMMAND PACIFIC FLEET.

Rear-Admiral Walter Cleveland Cowles Transferred from Hawaii to Relieve Admiral Southerland.

[BY DIRECT WIRE TO THE TIMES.]

WASHINGTON BUREAU OF THE TIMES, Dec. 31.—[Exclusive Dispatch.] Rear-Admiral Walter Cleveland Cowles, for the last two years commandant of the naval station in Hawaii, is soon to relieve Rear-Admiral Southerland as commander of the Pacific fleet.

Admiral Southerland, who is a native of Connecticut, is in his sixtieth year. Admiral Cowles was appointed a cadet at the Naval Academy in 1869. He is a brother of Rear-Admiral William S. Cowles, retired, the latter being the brother-in-law of former President Roosevelt. During the Spanish-American war, he was on bureau duty at Washington and subsequently commanded the gunboat Petrel in Philippine waters during the Philippine insurrection. Afterward, he was ordnance officer at the naval station at Cavite. In 1902-03 he was a member of the general board here. He commanded the battleship Kentucky on the cruise of the American fleet around the world.

SEATTLE MAN PROMOTED.

DENVER, Dec. 31.—Frank E. Clarity of Seattle has been appointed superintendent of transportation of the Denver and Rio Grande Railroad, according to an announcement made today. The position is a new one and the appointment becomes effective tomorrow.

FIRST PARCEL IN THE MAIL.

Hitchcock Gains Fame as Original Patron of the New Post.

[A. P. NIGHT WIRE TO THE TIMES.]

WASHINGTON, Jan. 1.—The first package to be mailed in Washington under the provisions of the new parcels post system was deposited in the city postoffice immediately after midnight by Postmaster-General Frank H. Hitchcock. Reports to the Postoffice Department yesterday from all divisions throughout the country indicate that the equipment and the workmen are ready for the great increase of package mail matter which will be dumped on the postal service today. While 40,000 postoffices will be come stations for the receipt of package mail matter today, the great majority of them will be open only a few hours because of the New Year holiday regulations.

Wonders.

MIRACLES OF SOUTHLAND.

Development in the San Fernando Valley.

Van Nuys and Owensmouth in Front of the Lines.

Enormous Sales and Sudden Rise of Cities.

[Special Correspondence of The Times.]

VAN NUYS, Dec. 31.—The mythical feat of conjuring a city into existence over night which is attributed to one Aladdin has almost had its counterpart in fact in the springing into being of the new San Fernando Valley towns of Van Nuys and Owensmouth.

Up until February 22, 1911, less than two years ago, the sightly ground which is now occupied by Van Nuys was only so much field acreage indistinguishable in any particular from the rest of the 47,000 acres of waving barley of which it formed a portion. Today Van Nuys is a solidly, modernly built little city of brick and tile, with business and credit to a place with a decade of growth behind it.

When Owensmouth, the latest of the upper valley towns, was opened on March 30, of the present year, there was practically nothing in the way of a community in its entire vicinity excepting the tract office of the Janss Investment Company, which had and now has the townsite enterprise in charge. In the nine succeeding months the total sales of lots and acreage in the new town at the mouth of the aqueduct have reached the aggregate of $298,537. Owensmouth now has a bank, two groceries, two meat markets, two lumber yards, two restaurants, a general merchandise store, blacksmith shop, barber shop, ice cream parlor, cigar store, livery stable, hardware and printing plant, together with a well laid out residence section.

Owensmouth is a hustling town in the making, with steam and push to place it well in the forefront of Southland communities within the next year or two. Van Nuys is already a full fledged little city, with all that goes to make up comfortable urban life. Van Nuys has just completed a $40,000 grammar school, a $50,000 bank, and a $10,000 Presbyterian Church. Two other church denominations are planning to build attractive houses of worship to accommodate growing congregations. The town boasts a telephone exchange, and electric railway depot, a steam railway depot, a newspaper, a fine water system, and light and power facilities. It is linked with Los Angeles, both by electric railway and by the $500,000 boulevard which penetrates the San Fernando Valley and connects with the county good roads system.

In its immediate vicinity Van Nuys boasts a splendid new back country of its own, an agricultural principality which has practically come into existence in the past twelve months. The town is today the distributing point for a vast area of fertile valley acreage, rich in fact and richer in promise of future development.

The American Beet Sugar Company has for the past year had 8000 acres under cultivation in the immediate vicinity of the town and during the harvest season shipped from fifteen to twenty carloads of sugar beets a day from this place. During the melon season fully forty tons a day of this product were hauled to Los Angeles from this district. Peanuts, broom corn and even cotton were successfully raised hereabouts by agriculturists experimenting with the rich valley soils.

The entire acreage comprising the Van Nuys-Lankershim lands has been the scene of tremendous development and improvement activity during the year just closed. Sales of acreage alone have reached the enormous total of $6,870,000 during the less than two years that the property has been upon the market. Homes ranging in size from the California bungalow types to big country estates have sprung up all over the great valley holding in the past twelve months. The linking of the whole area by steel rails to Los Angeles has brought prosperity to thousands of acres of land that but for the establishment of proper communication would have remained undeveloped for years. Van Nuys, Owensmouth and San Fernando, all three have been made almost literally suburbs of Los Angeles by the completion of the comprehensive railway and boulevard systems of the San Fernando Valley.

The whole record of wonderful development in the Southwest contains nothing like this.

A New Year's Gift for Wives of Drinking Men

Do You Wish to Make the New Year a Happy One for Your Wife and Family?

Spend three days at the Los Angeles Neal Institute, and return to your wife on the fourth day a sober man. This will be a New Year's gift your wife will appreciate.

If you are not married men you have mothers and sisters who are unhappy because the habit of drinking is ruining your prospects in life. You have been drinking too much during the year 1912 and know it has not benefited you. You cannot stop without help, therefore, you owe it to yourself and to your family, to begin the new year right by taking the Neal Drink Habit Treatment, which will remove the craving and necessity for drink in three days, without the use of painful, dangerous hypodermic injections.

Make up your mind to stop drinking, call at the Los Angeles Neal Institute, 945 So. Olive St., and investigate the Neal Treatment, or write or phone G. U. Neal, manager, for Dr. Neal's free book. Phone: Broadway 4602; A4072.—[Advertisement.

A PACKAGE FOR WILSON.

President-elect Receives Two Dozen Apples by Parcels Post Just After Midnight.

[BY WIRELESS LINE TO THE TIMES.]

PRINCETON (N. J.) Jan 1.—[Special Dispatch.] A package sent by the parcels post was delivered at the home of President-elect Wilson in Cleveland lane, at 12:07 o'clock this morning. It contained two dozen fine Jersey apples sent to him by the Woodrow Wilson Club of Princeton as a New Year's greeting. Postmaster Robinson kept open until after midnight so his office could deliver the parcel.

Just as the University clock struck 12 o'clock, Joseph Huff and a number of members of the club, handed in the package which weighed exactly eight pounds, eight ounces. Two minutes were spent in getting the necessary 13 cents in stamps and an insurance tag, after which it was handed to a carrier. It took him just five minutes to make the trip to the President-elect's home.

BEGAN IN LOS ANGELES.

Romance That Budded Under California Skies Ripens Into Long Distance Love Match.

[BY DIRECT WIRE TO THE TIMES.]

POTTSTOWN (Pa.) Dec. 31.—[Exclusive Dispatch.] An acquaintanceship which began when the bride was visiting her sister in Los Angeles, a summer or two ago, and which ripened into a love that distance did not diminish, culminated in the marriage Saturday at New Orleans, of Miss Gertrude Heilman, a local school teacher, and Edward T. Woolridge, a United States government inspector.

The young woman left home here last week to meet her betrothed in New Orleans and a telegram received Sunday by her parents, Mr. and Mrs. Max Heilman, brought the news that she had been wedded by the Rev. Father Sternon, rector of St. Joseph's Catholic Church, in that city.

Cupid is cutting such a wide swath in the ranks of the local teaching corps that the directors are kept active filling vacancies and within three weeks two of the schoolmarms have thrown up their jobs with scarcely any notice to the board, to go and be married.

MRS. WHITNEY RECOVERING.

Wealthy New York Woman Convalescent Following Illness After Recent Birth of Child.

[BY DIRECT WIRE TO THE TIMES.]

NEW YORK BUREAU OF THE TIMES, Dec. 30.—[Exclusive Dispatch.] Mrs. Payne Whitney is slowly recovering from a severe illness following the birth of a child at her home in New York City. The baby did not live. Mrs. Whitney's constitution is believed to be sufficiently strong to withstand the shock.

Mr. Whitney and Miss Helen Hay were married in February 4, 1902, at Washington, D. C. The wedding was the big social event of the season, and was attended by the President and the entire diplomatic corps, the bride's father at that time being Secretary of State. They have two children.

Mrs. Whitney has gained considerable prominence as a poet.

CONTRACTS FOR SUBMARINES.

Two of Eight New Boats Ordered by Uncle Sam Will Be Constructed in Long Beach Yards.

[BY A. P. NIGHT WIRE TO THE TIMES.]

WASHINGTON, Dec. 31.—Contracts for eight new submarines were awarded at the Navy Department today, the work being divided between the Lake Torpedo Company of Bridgeport, Conn., and the Electric Boat Company of Quincy, Mass., the former to build three and the latter five boats.

One boat of the F-7 type, 565 tons, is to be constructed at Bridgeport, within six months, and two boats of similar type are to be built by the Lake Company, in the Craig Shipbuilding yards, Long Beach, Cal. The contract for the first boat involves an expenditure of $535,000 and for the two built on the Pacific Coast, $560,000 each.

The contracts to the Electric Boat Company are for one submarine of 730 tons, type 39-E, to be delivered within two years, at a cost of $615,000; and four vessels of type 37-G to cost $534,000 each, and to be delivered within periods of from twenty-two to thirty-five months. At the present time eight submarines are under construction on the Pacific Coast and seven on the Atlantic Coast.

DIAMONDS LOANS 1 to 2 per cent. KUSEL, 114-115 Stimson Bldg., Third and Spring. Established twelve years. Bank references.

An Honest Druggist Often Gives Good Advice.

It gives me great pleasure to take this method of thanking you for what Dr. Kilmer's Swamp-Root has done for my wife and at the same time to cheerfully recommend it to all sufferers from kidney trouble.

My wife had suffered terribly from kidney disease and had tried all kinds of patent medicines with no success, until a druggist recommended Swamp-Root. That brought the only relief she has had in years, and she is now feeling better than she ever did before. I believe this is due entirely to Swamp-Root and stand firm in my statement when I say that Swamp-Root is the king of all kidney remedies. You have my consent to publish this statement at any time, in the interest of humanity.

Yours very truly,
E. B. TINGLE.
Tecumseh, Neb.

Subscribed and sworn to before me, this 4th day of December, 1913.
C. E. Smith, Notary Public.

This is to certify that E. B. Tingle, of this City has purchased Swamp-Root of us several times.
SMITH DRUG COMPANY,
Tecumseh, Neb.

Letter to Dr. Kilmer & Co., Binghamton, N. Y.

Prove What Swamp-Root Will Do For You

Send to Dr. Kilmer & Co., Binghamton, N. Y., for a sample bottle. It will convince anyone. You will also receive a booklet of valuable information, telling all about the Kidneys and bladder. When writing, be sure and mention the Los Angeles Daily Times. Regular 50-cent and $1.00 size bottles for sale at all drug stores.

CONQUER SNOW DRIFTS.

Northwestern Storm Has Subsided But Washouts Still Tie Up Traffic in Oregon and Washington.

[BY A. P. NIGHT WIRE TO THE TIMES.]

SEATTLE, Dec. 31.—The sun is shining brightly in Seattle and generally in Western Washington, and the temperature has fallen. The snowfall in the Cascades has subsided and the Northern Pacific Railroad has conquered the drifts, the Overland Limited coming in on time today. Service on the Great Northern also has greatly improved.

The Chicago, Milwaukee and St. Paul is so seriously blockaded that it is said trains between Seattle and Easton will be routed over the Northern Pacific for the remainder of the winter. The snowfall in the Cascades is said to be even heavier than in the memorable winter of 1910, when ninety-three persons were killed by a single avalanche.

Between Portland and Seattle miles of track are so soft that traffic is greatly delayed. Olympia has been entirely isolated by washouts. Serious washouts also are reported in the Gray's Harbor country.

The prospect is for colder weather and early restoration of all means of communication.

Of the five members of the rotary plow crew injured when their engine exploded in the mountains near Everett yesterday, two are dead. The dead are: C. W. Jensen, brakeman; C. D. Reardon, brakeman, both of Everett, and Conductor William Smith of Everett is in a serious condition.

DIAMONDS LOANS 1 to 2 per cent. KUSEL, 114-115 Stimson Bldg., Third and Spring. Established twelve years. Bank references.

Steamships.

WEST INDIES and the PANAMA CANAL
12 Cruises, leaving NEW ORLEANS by S. S. Vancouver, Comus, Celtic, Jan. 22 Feb. 10
21 days each—$125 and up.
Send for illustrated folder.
Hamburg-American Line
160 Powell St., San Francisco; or The Hugh B. Rice Co., associated with Security Trust and Savings Bank, 6th and Spring Sts.; German Savings Bank, 4th and Spring Sts.; Thos. Cook & Sons, 512 S. Spring St., and R. R. Agents and S. S. Offices.

YALE AND HARVARD.
Passenger Income $21.
For S.P., from L.A. Depot, L. A., 2 p.m. Sun., Tues., Thurs., Fri. For San Diego, Thurs., Sat. For tickets, etc., reservations, etc., apply
Pacific Navigation Co.
411 So. Spring St.
Bdy. 2288. Home F2097.

Superb Routes of Travel.

NO EXTRA CHARGE FOR BERTH OR MEALS.
Steamships GOVERNOR, carrying 458 passengers. QUEEN, carrying 285 passengers.
QUEEN Sails Jan. 2nd
San Francisco Seattle or Tacoma
$8.35, 1st class; $5.35, 2d class. $26.35 and $24.85, 1st class; $16.35, 2d class.
Steamship State of California carrying 339 passengers.
SAILING SUNDAYS
San Francisco $7.35 1st class $5.35 2d class Seattle or Tacoma $25.85 1st class $15.35 2d class
Through tickets to all points in United States or Canada via San Francisco, Seattle, Victoria or Vancouver.
San Diego Daylight Excursions every Wednesday and Saturday morning. $2.50 one way. $4.00 round trip. Finest of Service. Large Modern Steamers.
Ticket Office, 549 S. Spring st. Phones—Home A3232, Main 47.

Steamships Beaver—Bear—Rose City
Passenger Licenses 594 594 601
NEWEST MODERN COASTWISE STEAMERS.
San Francisco, Astoria and Portland Direct.
Next Sailing Saturday, Jan. 4th
Jan. 8, 13, 18, 23.
Pacific Mail Steamship Co.
$65 One Way—HONOLULU—$110 Round Trip
For Japan, China, Manila and Around the World Tours.
PANAMA LINE—SEE THE CANAL—LOW EXCURSION RATES.
Steamer Kansas City. Passenger License 300. Jan. 12th, for Panama Canal, South America and New York.
A. OTTINGER, Gen'l Agt. C. G. KRUEGER, Dist. Pass. Agt.
Phone—Home A1751, Sunset Main 1904. 617 South Spring St.
San Pedro Office, Fifth and Beacon Sts.

New Hotel Marengo Pasadena
126 So. Marengo Ave.
Moderate rate, homelike, central location, steam heat, hot and cold water in each room.

Jahnke's For Lunch
The Russian Dancers Sing and Dance Daily
FIRST AND SPRING.

The Times Free Information Bureau

617-619 South Spring Street

ADVERTISING COPY AND SUBSCRIPTIONS RECEIVED.

THE TIMES FREE INFORMATION AND RESORT BUREAU is for the accommodation and benefit of persons seeking interesting routes of travel, desirable hotels and pleasure and recuperation at the seashore or in the mountains.

Particulars are furnished by competent attendants and by correspondence to the general public regarding rates and attractions of railroad and steamship lines, hotels and resorts and health resorts. Photographs, descriptive circulars and transportation literature are kept on hand for inspection and distribution. Times readers can obtain here in a few minutes without the delay incident to writing for it, all the information necessary for a safe and enjoyable journey or vacation. This service is absolutely free.

PERSONS CONTEMPLATING VISITING LOS ANGELES ARE PRIVILEGED TO HAVE THEIR MAIL ADDRESSED TO THIS BUREAU.

Resorts.

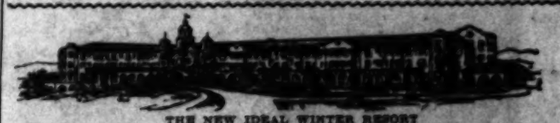

THE NEW IDEAL WINTER RESORT
Beverly Hills Hotel
MIDWAY BETWEEN LOS ANGELES AND THE SEA.
A Dining Room unmatched in all the world for sunlight and view of landscape. Wine list. The rendezvous where fashionable resident and visiting society intermingle in sunny patio, pergola, immense verandas, rich parlors and cozy dens.
Overlooking Los Angeles Country Club. Paved Boulevard to city or ocean. Fireproof private garage. Cars direct to city from hotel—thirty minutes' ride.
For information relative to accommodations telephone Home 54961; Sunset Hollywood 4.
M. J. ANDERSON, Prop.

New Arlington Hotel
Santa Barbara
Absolutely Fireproof—Tourists' Headquarters—All Outside Rooms—Private Lavatories With All Rooms—Perpetual May Climate
E. P. DUNN, Lessee

Santa Catalina Island
California's Island Playground.
HOTEL METROPOLE—Open All the Year
Excellent cuisine—European plan. Beautiful golf links, mountain coaching, horseback riding, boating, bathing and sailing in safe waters. See the Wonderful Marine Gardens.
BANNING CO., Agents—104 Pacific Electric Bldg.
PHONES—MAIN 86; HOME 10084.

GOING TO SEE THE GREAT ANNUAL
Tournament of Roses Today at Pasadena?
IF YOU ARE—SEE IT FROM THE SPACIOUS GROUNDS AND WIDE VERANDAS OF BEAUTIFUL FIREPROOF
HOTEL GREEN
CENTRAL TO ALL SPECIAL ATTRACTIONS.
TABLE D'HOTE LUNCHEON.....11 to 3. $1.25.
TABLE D'HOTE DINNER.....5:30 to 8. $1.50.
Frequent Electric Service from Sixth and Main Streets. Level boulevards direct from Los Angeles. Phone for table reservations.

SPEND NEW YEAR'S DAY AT THE BEACH
MOTOR ALONG THE PERFECTLY CONSTRUCTED BOULEVARD DIRECT FROM LOS ANGELES TO
HOTEL VIRGINIA
BY THE RHYTHMIC SURF.
Long Beach, California
THERE PARTAKE OF YOUR NEW YEAR'S DINNER.
PHONE FOR TABLE RESERVATIONS TO CARL S. STANLEY, MANAGER.

Hotel MARYLAND and BUNGALOWS
American Plan
Open All the Year Pasadena, California

HOTEL HOLLYWOOD
AN IDEAL HOTEL HOME WITHIN LOS ANGELES — FIVE MINUTES' FROM THE FOOTHILLS — THIRTY MINUTES' FROM EITHER THE OCEAN OR LOS ANGELES' Shopping and Financial Districts. All the advantages and beauties of city, sea and mountains. Newly furnished. Cuisine the best. American Plan. Reached by any Hollywood car from Hill St. Station. GEO. S. KROM, Manager. Home 57211; Hollywood 94.

New Hotel Tetley, Riverside
EUROPEAN PLAN. REMODELED, REFURNISHED AND EVERYTHING MODERN. Beautiful Sunny Dining Rooms. Large, Comfortable and Cozy Lounging Rooms. Sample Rooms for Commercial Men. Lots of Sunny Bedrooms. Garage in Connection. The Home for Auto Parties. Special Weekly and Monthly Rates to Tourists.
OUR MOTTO: "Welcome, Comfortable, Homelike and Cozy."

RADIUM SULPHUR SPRINGS Melrose Ave. and Gower St., Los Angeles
TAKE BATHS IN LIQUID SUNSHINE. NATURAL MINERAL WATER. IT SPARKLES AND FOAMS LIKE CHAMPAGNE. Drink the most radio-active natural curative mineral water. It purifies blood, keeps you young, revivifies, rejuvenates your whole body. HOT BATHS cure Rheumatism, Colds, Poor Circulation, Sciatica, Diabetes, Stomach, Liver, Kidneys, Bladder, Blood, Bright's, Nervous and Female Troubles. Makes skin velvety, stops hair falling out. Physician in charge. Send for Booklet. Water delivered. Melrose ave. cars on W. 7th St. direct to springs. Telephone 55401.

Ye ALPINE TAVERN Hotel and Cottages, Mt. Lowe.
Remodeled and refurnished. Private baths and modern conveniences. Rooms $1.50 up. Meals a la carte at reasonable prices. No consumptives. Reservations at Pacific Electric Information Bureau, 6th and Main. Sunset Main 8890. Home 60881.

Mount Wilson Hotel, 6000 Elevation
California's unique MOUNTAIN RESORT; AUTOMOBILE STAGE leaves PASADENA daily from 28 South Raymond Avenue, at 9:30 a.m. Fare $2.50 one way, $4.00 round trip. Phone Pasadena 74, P-2. F. E. ROSS, Manager.

'LEVEN OAKS HOTEL
MONROVIA, CAL. A beautiful, new, high-class hotel in the most healthful and equable climate in Southern California. Near the mountains. 45 minutes from Los Angeles via Pacific Electric. Home phone Main 351. L. B. VOLLMER, Proprietor.

HOTEL MT. WASHINGTON "1000 Feet Above the Sea"
TAKE GARVANZA OR SOUTH PASADENA CAR TO AVENUE 43.
PHONE 31227 OR EAST 2097. TABLE D'HOTE DINNERS ONE DOLLAR.

City Restaurants.

CAFE BRISTOL WISHES YOU HAPPY NEW YEAR. 4th & Spring
ENTIRE BASEMENT H. W. HELLMAN BLDG.

Los Angeles Hotels.

The Bryson Apartments
WILSHIRE BOULEVARD AND RAMPART STREET. NOT EXCELLED BY ANY APARTMENTS IN THE WORLD. TEN STORY (REINFORCED CONCRETE) SOLID STONE BUILDING. FIREPROOF. Containing ninety-seven apartments of one, two, three and four rooms, all outside and sunny. Fifty-six private balconies. Hardwood finish throughout, including hardwood floors. All apartments contain extra large living, dining and dressing rooms and closets with private halls; tile bath rooms with shower in each. Also tile floors in all kitchens. Perfect ventilating and steam heating system throughout. Hydraulic noiseless elevators. Billiard, ball and amusement rooms with sun parlors and roof gardens; playroom and grounds for children. All elegantly and tastefully furnished and perfect in every detail. No extra charge for telephones, gas, electricity or daily cleaning of the apartments. Rates $50.00 to $125.00 per month. Ready for occupancy January 6th. Make reservations now.

HOTEL WOODWARD
is a modern, fireproof Hotel, located in the new business district, and run on both the American and European plan. We are making exceptionally low rates to American plan guests, being from $2.00 per day up.
IT WILL BE TO YOUR ADVANTAGE TO SEE THE WOODWARD BEFORE LOCATING FOR THE WINTER. Our free auto bus meets all incoming trains. GUY E. WOODWARD, Manager.

RUSSIA

Adam End.

MAY INCREASE RUSSIAN DUT...

Expiration of Trade ... Creates New Issue

Diplomats Fail to Adju... portant Matter.

International Law to ... Between Two Power...

[BY A. P. NIGHT WIRE TO THE TI...]

WASHINGTON, Dec. 31.—T... piration at midnight of the tre... trade and commerce between A... and Russia, marking as it does a... plete failure of diplomacy to ... grave issues between the two ... tries, throws upon the administ... and judicial officers of the gover... the whole burden of the maint... of friendly relations between th... countries, as well as the conserv... of a growing trade amounting to... fifty million dollars a year.

The treaty, which had been ... fect since 1832, was denounced b... United States as a result of po... feeling against Russia's refusal to ... ognize passports issued to Ame... Jews. No negotiations likely to ... in a new treaty are in progress.

THE STATUS QUO.

The conditions that will here... govern must exist solely by virtu... administrative orders, and through... exercise of powers common to all... tions under international law.

In America the treasury and ... Department of Commerce and L... officials must assume responsibili... first, while upon the judiciary ... devolve the duty of so constr... international and statute law as ... permit the continuance of boat... between the two countries and ... preserve to American citizens t... common law rights in Russia, as ... as to Russian subjects within ... United States their privileges.

CAN INCREASE DUTIES.

There is only one contingency, ... cials pointed out today, that will m... it necessary for the American g... ernment to make a formal announ... ment to preserve the status quo ... commercial relations. An old l... provides that in case where no tre... exists between the United States a... a foreign country, a 10-per cent. ... crease in duties shall be levied on i... portations in the vessels of such fo... eign state, unless the President iss... a proclamation announcing that t... country concerned does not discrim... nate in tariff duties against the Unit... States.

Treasury officials will decide in ... few days whether it will be necessa... for the President to issue such a pro... lamation.

Officials in Washington are co... vinced that most of the privileges pr... vided for in the denounced treaty m... continue to be enjoyed by the cit... zens of the two countries.

MOUSE-EATEN DEED IN COURT.

Upon It Depends Whether N... Mexico Community or Heirs ... First Settlers Own Grant.

[BY A. P. NIGHT WIRE TO THE TIMES.]

WASHINGTON, Dec. 31.—From a ... tattered and torn document written ... in 1739, the Supreme Court is no... deavoring to ascertain whether the ... heirs of the first settlers of Tome, ... N. M., in that year, are now entitled ... to the land upon which the town is ... located or whether the title is in the ... municipality. The case was submitted ... to it for decision just before the holi... days.

In the paper it is discernible that ... Gov. Mendoza of the "kingdom of ... New Mexico" received a petition from ... twenty-eight persons asking for the ... grant because so many footpaths en... croached upon them in the town of ... Albuquerque that they were unable ... to extend their cultivation and stock ... raising there. A description by ... Capt. Juan Gonzales Bas, senior jus... tice and war captain of Albuquerque, ... of his putting those petitioners in ... possession of the new grant, can be ... deciphered.

Between the ravages of mice and ... the uncertainty of the meaning of the ... grantor, the question of whether the ... individual settlers or the settlement ... as a unit got the land is not easy of ... ascertainment.

BOON TO PENSIONERS.

New Methods in Treasury Department Ordered by McVeagh Do Away With Exchange on Checks.

[BY A. P. NIGHT WIRE TO THE TIMES.]

WASHINGTON, Dec. 31.—Secretary MacVeagh today ordered a revolutionary change in the business methods of the Treasury Department in handling the income and expenditures of the government which is expected to lessen interference by the treasury with the fiscal operations of the country, make the government deposits in United States depositaries more active and benefit the public by obviating the payment of exchange on government checks.

Effective February 1, the accounts of Federal Disbursing officers will be placed with the treasurer of the United States and all checks drawn on that official may be cashed by any national bank designated as a United States depositary. Banks making such payments may replenish the specified account from Federal customs or internal revenue receipts daily deposited. The banks thus will forward to the subtreasuries only the excess of receipts over expenditures. Under the plan, pensioners no longer will be required to pay exchange on their checks.

OIL LEASES IN BALANCE.

Hundreds of Contracts Depend Upon Decision of Supreme Court in Illinois Test Case.

[BY A. P. NIGHT WIRE TO THE TIMES.]

WASHINGTON, Dec. 31.—The enforcibility of hundreds of gas and oil land leases throughout the country is said to depend upon a case which the supreme court of the United States was asked to review. The case is one in which the Circuit Court of Appeals held that the "surrender" clause in a gas or oil lease by Susannah Smith, near Martinsville, Ill., was enforceable by injunction processes.

Try Murine Eye Remedy for Red, Weak, Watery Eyes and Granulated Eyelids.

RUSSIA cmfwy

Adam Zad.

MAY INCREASE RUSSIAN DUTIES.

Expiration of Trade Treaty Creates New Issue.

Diplomats Fail to Adust Important Matter.

International Law to Rule Between Two Powers.

[BY A. P. NIGHT WIRE TO THE TIMES.]

WASHINGTON, Dec. 31.—The expiration at midnight of the treaty of trade and commerce between America and Russia, marking as it does a complete failure of diplomacy to adjust grave issues between the two countries, throws upon the administrative and judicial officers of the government the whole burden of the maintenance of friendly relations between the two countries, as well as the conservation of a growing trade amounting to over fifty million dollars a year.

The treaty, which had been in effect since 1832, was denounced by the United States as a result of popular feeling against Russia's refusal to recognize passports issued to American Jews. No negotiations likely to result in a new treaty are in progress.

THE STATUS QUO.

The conditions that will hereafter govern must exist solely by virtue of administrative orders, and through the exercise of powers common to all nations under international law.

In America the treasury and the Department of Commerce and Labor officials must assume responsibility at first, while upon the judiciary will devolve the duty of so construing international and statute law as to permit the continuance of business between the two countries and to preserve to American citizens their common law rights in Russia, as well as to Russian subjects within the United States their privileges.

CAN INCREASE DUTIES.

There is only one contingency, officials pointed out today, that will make it necessary for the American government to make a formal announcement to preserve the status quo of commercial relations. An old law provides that in case where no treaty exists between the United States and a foreign country, a 10-per cent. increase in duties shall be levied on importations in the vessels of such foreign state, unless the President issues a proclamation announcing that the country concerned does not discriminate in tariff duties against the United States.

Treasury officials will decide in a few days whether it will be necessary for the President to issue such a proclamation.

Officials in Washington are convinced that most of the privileges provided for in the denounced treaty may continue to be enjoyed by the citizens of the two countries.

MOUSE-EATEN DEED IN COURT.

Upon It Depends Whether New Mexico Community or Heirs of First Settlers Own Grant.

[BY A. P. NIGHT WIRE TO THE TIMES.]

WASHINGTON, Dec. 31.—From a tattered and torn document written in 1739, the Supreme Court is endeavoring to ascertain whether the heirs of the first settlers of Tome, N. M., in that year, are now entitled to the land upon which the town is located or whether the title is in the municipality. The case was submitted to it for decision just before the holidays.

In the paper it is discernible that Gov. Mendoza of the "kingdom of New Mexico" received a petition from twenty-eight persons asking for the grant because so many footpaths encroached upon them in the town of Albuquerque that they were unable to extend their cultivation and stock raising there. A description by Capt. Juan Gonzales Baz, senior justice and war captain of Albuquerque, of his putting these petitioners in possession of the new grant, can be deciphered.

Between the ravages of mice and the uncertainty of the meaning of the grantor, the question of whether the individual settlers or the settlement as a unit got the land is not easy of ascertainment.

BOON TO PENSIONERS.

New Methods in Treasury Department Ordered by McVeagh Do Away With Exchange on Checks.

[BY A. P. NIGHT WIRE TO THE TIMES.]

WASHINGTON, Dec. 31.—Secretary MacVeagh today ordered a revolutionary change in the business methods of the Treasury Department in handling the income and expenditures of the government which is expected to lessen interference by the treasury with the fiscal operations of the country, make the government deposits in United States depositaries more active and benefit the public by obviating the payment of exchange on government checks.

Effective February 1, the accounts of Federal Disbursing officers will be placed with the treasurer of the United States and all checks drawn on that official may be cashed by any national bank designated as a United States depositary. Banks making such payments may replenish the specified account from Federal customs or internal revenue receipts daily deposited. The banks thus will forward to the subtreasuries only the excess of receipts over expenditures. Under the plan, pensioners no longer will be required to pay exchange on their checks.

OIL LEASES IN BALANCE.

Hundreds of Contracts Depend Upon Decision of Supreme Court in Illinois Test Case.

[BY A. P. NIGHT WIRE TO THE TIMES.]

WASHINGTON, Dec. 31.—The enforcibility of hundreds of gas and oil land leases throughout the country is said to depend upon a case which the supreme court of the United States was asked to review. The case is one in which the Circuit Court of Appeals held that the "surrender" clause in a gas or oil lease by Susannah Smith, near Martinsville, Ill., was enforceable by injunction processes.

Try Murine Eye Remedy for Red, Weak, Watery Eyes and Granulated Eyelids.

POSTAL SAVINGS BONDS.

California Ranks Second Among the States in Amount Applied for During the Past Year.

[BY A. P. NIGHT WIRE TO THE TIMES.]

WASHINGTON BUREAU OF THE TIMES, Dec. 31.—[Special Dispatch.] Postmaster-General Hitchcock today signed and forwarded to the treasurer of the United States a check for $1,074,980 in payment for postal savings bonds to that amount which have been applied for by postal savings depositors in the various States.

This is the fourth bonded issue since the installation of the postal savings system in this country, the first issue having been made on July 1, 1911. The total amount of bonds applied for at this time shows an increase of $220,120 or 25.7 per cent. over the preceding issue which was made on July 1, last.

Four States, California, Ohio, Indiana and Illinois, each applied for more than $50,000 of bonds as compared with California, Ohio and Indiana, the preceding issue.

Ohio, with a bond conversion of $194,440, or nearly one-fifth of the total, ranks first as it has at each issue except the first.

The greatest actual gains were made by California, Indiana and Illinois. California's increase was $33,680. California ranks second among the States on January 1, 1913, the amount of bonds applied for being $89,900. California ranked third in July with $56,220, amount of bonds applied for. The percentage of increase over July 1 is 59.9.

GEN. M'CLERNAND RETIRES.

Veteran Brigadier Relieved of Active Service Under Federal Act by Direction of President.

[BY A. P. NIGHT WIRE TO THE TIMES.]

WASHINGTON, Dec. 31.—By direction of the President, the retirement of Brig.-Gen. Edward J. McClernand, United States army, from active service on December 29, 1912, under the requirements of the act of Congress approved June 30, 1882, is announced. Brig.-Gen. McClernand will proceed to his home.

UNTERMYER'S VERSION.

He Contradicts Mrs. William Guggenheim, Whose Petition to Annul Divorce Is Now up to Judge.

[BY A. P. DAY WIRE TO THE TIMES.]

CHICAGO, Dec. 31.—Hearing of testimony in the suit of Mrs. Grace B. Guggenheim to have her divorce from William Guggenheim annulled was concluded today and the case taken under advisement. A decision is to be given January 11.

Attorney Samuel Untermyer of New York, counsel for William Guggenheim, who was the principal witness, made specific denial of the charges of Mrs. Guggenheim regarding the circumstances which led to the granting of the divorce.

Mr. Untermyer denied having met Mrs. Guggenheim in the office of Attorney Louis Werner in New York, but said that Mrs. Guggenheim and her attorney called at his office to talk with him in March, 1901.

"Mrs. Guggenheim demanded $250,000," said Mr. Untermyer.

"I told her that her demand was ridiculous. I also objected to her getting a lump sum and suggested that the money be held in trust for her."

The witness denied ever having advised Mrs. Guggenheim to go to Chicago to obtain her divorce. He said he had several conferences with Attorney Louis Werner, Mrs. Guggenheim's counsel, in regard to alimony, and that finally it was decided to allow her $500 a month. He said that it was his suggestion that she be paid this sum each month.

Mr. Untermyer admitted that Louis Werner, counsel for Mrs. Guggenheim, had been paid for his services by the Guggenheims.

NOBEL PRIZE TO M'DOWELL.

Representative Sulzer Nominates New Jersey Man for International Peace Honor for Year Just Past.

[BY A. P. DAY WIRE TO THE TIMES.]

NEW YORK, Dec. 31.—Dr. William O. McDowell of Newark, N. J., president of the League of Peace, was nominated today for the Nobel peace prize of 1912-13 by Representative William Sulzer, chairman of the House Committee on Foreign Affairs, whose term as Governor of New York begins tomorrow.

THIRTEENTH CALL VALID.

Court Refuses to Enjoin Modern Brotherhood of America From Collecting Assessment.

[BY A. P. DAY WIRE TO THE TIMES.]

CLINTON (Iowa) Dec. 31.—Judge A. P. Barker today refused to enjoin the Modern Brotherhood of America from collecting the "thirteenth assessment" levied against members who failed to transfer to new rates.

Proceedings for a permanent injunction to restrain the society from making effective the plan for raising rates adopted at the recent Denver convention are now pending.

FIRST WOMAN COMPTROLLER.

Atlantic City Sets Precedent by Appointing Miss Bessie Townsend to Watch Municipal Funds.

[BY A. P. DAY WIRE TO THE TIMES.]

ATLANTIC CITY (N. J.) Dec. 31.—It is believed that a precedent is established in municipal affairs in this country by the appointment of a woman as city comptroller here.

Miss Bessie Townsend, 24 years old, received the appointment yesterday at a salary of $1500 a year. She will have care of more than $3,000,000, and the sale of all the city's bonds. The young woman's signature will be necessary for every cent paid out by the city.

BURKE'S Dry Gin is famed the world over for its remarkable digestive qualities. It will keep you fit. Give it a trial.

Are Microbes In Your Scalp

It Has Been Proved That Microbes Cause Baldness.

Prof. Unna of Hamburg, Germany, and Dr. Sabourand, the leading French dermatologist, discovered that a microbe causes baldness. Their theory has time and again been amply verified through research experiments carried on under the observation of eminent scientists. This microbe lodges in the Sebum, which is the natural hair oil, and when permitted to flourish it destroys the hair follicles and in time the pores entirely close, and the scalp gradually takes on a shiny appearance. When this happens there is no hope of the growth of hair being revived.

We have a remedy which will, we honestly believe, remove dandruff, exterminate the microbe, promote good circulation in the scalp and around the hair roots, tighten and revitalize the hair roots, and overcome baldness so long as there is any life left in the hair roots.

We back up this statement with our own personal guarantee that this remedy called Rexall "93" Hair Tonic will be supplied free of all cost to the user if it fails to do as we state.

It will frequently restore gray and faded hair to its original color, providing loss of color has been caused by disease; yet it is in no sense a dye. Rexall "93" Hair Tonic accomplishes these results by making every hair root, follicle and pigment gland strong and active, and by stimulating a natural flow of coloring pigment throughout the hair cells.

We exact no obligations or promises—we simply ask you to give Rexall "93" Hair Tonic a thorough trial and if not satisfied tell us and we will refund the money you paid us for it. Two sizes, prices 50 cents and $1.00. Remember you can obtain it in Los Angeles only at our stores, The Owl Drug Co., Inc., Los Angeles, San Francisco, Oakland, Sacramento, Portland, Seattle and Spokane.

Humiliated.

MRS. GOURAUD NAMED IN SUIT.

RUSSELL ALLEGES ALIENATION OF WIFE'S AFFECTIONS.

Charges Wealthy Matron With Enticing Daughter from English Home to Paris, Where She Was Induced to Transfer Her Affections to Another Man.

[BY DIRECT WIRE TO THE TIMES.]

NEW YORK BUREAU OF THE TIMES, Dec. 31.—[Exclusive Dispatch.] Mrs. Aimee Crocker Gouraud is accused of inducing her daughter to transfer her affections from her husband to another person, in a complaint, filed in the Supreme Court today, in a $50,000 damage suit brought against Mrs. Crocker by her son-in-law, Walter Morgan Russell, for alienating her daughter's affections.

Russell alleges that he was married to Gladys Ashe, the daughter of Mrs. Gouraud and her first husband, Porter Ashe, Dec. 24, 1907, and lived happily with her in New York City and at Ipsden, Eng. He alleges that in September, 1911, while living happily with his wife, the defendant, with intent to ruin and humiliate him and deprive him of the society of his wife, enticed her away to a separate residence in Paris, and has since detained her in opposition to his peaceful efforts to obtain her from her mother's custody.

Russell alleges that for the purpose of separating her daughter from her husband Mrs. Gouraud introduced her to and constantly threw her into the society of one Ausentag. Russell alleges that as the result of Mrs. Gouraud's acts his wife has been persuaded to transfer her affections to Ausentag. Russell's wife was at one time the wife of her mother's brother-in-law, Powers Gouraud.

WILSON FAMILY INVITED.

CHICAGO, Dec. 31.—President-elect and Mrs. Woodrow Wilson and the Misses Wilson have been invited to attend the Arabian Nights ball to be given Friday evening, January 10, for the benefit of two Chicago hospitals. As Mr. Wilson is to speak before the Chicago Commercial Club on January 11, it is thought likely he will accept the invitation. This would give him a chance to see all Chicago society together.

CELESTINS VICHY

Natural Alkaline Water

Bottled at the Springs

ASK YOUR PHYSICIAN

Not Genuine without the word CELESTINS

NOTICE!

Steamer Rose City will sail Saturday, January 4th, instead of Friday, January 3d.

San Francisco and Portland S. S. Co.

Grasp Your Opportunity

SECURITY HOME BUILDERS OF LOS ANGELES

30 Per Cent Immediate Profits

Shares Advance to 12c February 1st and to 13c March 1st

The remarkable progress made by this strong, young co-operative home-building company is worthy the consideration of every investor, large or small.

The Public's Confidence

There is nothing that better proves the stability of any company than to have the confidence of the public.
From the number of people who are daily subscribing for shares in this company and the volume of stock subscribed for, it is evident that we have this confidence of the public.
It is the aim of every share-holder to make Security Home Builders of Los Angeles the greatest organization of its kind, and we want you, regardless of where you live or how much you can invest, to join our large and enthusiastic family of satisfied share-holders and become a Booster.

Stock Subscription Large

So large and so many have been the subscriptions for Security stock that we need not sell another share to continue our large building operations.
But the more money we have the more building we can do—and the more profits we will make, which means larger dividends for our shareholders.
However, your opportunity to secure stock in this company at 10 cents is a passing one, for the directors of this company, with the unanimous approval of their Advisory Board, have voted to increase the price of shares February 1st.
This company is strictly a co-operative company where the small investor's dollar earns as much as the large investor's. There was no real estate traded for stock, no promotion stock, no favorites, or chosen few; every officer, director, member of Advisory Board and shareholder paid full market value for his stock and all share alike in the entire profits.

Why Home Building Companies Can Pay Such Large Dividends

The whole world knows of the remarkable growth of Los Angeles.
One thousand houses must be built every month for the next seven years to supply homes for the people who will come to this great city before 1920.
Real estate values are jumping by leaps and bounds to prices unbelievable a few years ago.
Today no one who knows conditions will venture to say what the values will be seven years from now.
Security Home Builders of Los Angeles buy land in raw acreage, subdivide into lots, improve with street work, build homes at wholesale and sell them at retail.
We make the profits from every branch of the business, besides the profit from the increase in realty values.
Do you now wonder how home building companies can pay such large dividends, and why their stock so rapidly increases in value?
This is the only homebuilding company doing extensive building, whose stock is not selling at a premium. SHARES NOW 10c.

You Can Trade Your Stock Into This Company for Property

If you expect to own property in Los Angeles and are not ready to purchase, but still would like to buy before real estate values go higher—this is the way to do it:
Buy stock in this company, either cash or on our monthly payment plan, and when you are ready to purchase property you can trade your stock into this company at its full market value for any property we own at such time.
Stock in this company is founded on California real estate, and will increase in value as much, if not more than real estate, besides paying large dividends.
Many of our stockholders are purchasing Security stock to guarantee an income in old age, or if misfortune overtakes them; others are buying expecting to send their children through college from its earnings; while others are buying intending to trade their stock into the company for property when they are ready for a home of their own.

Remember the Allotment of 10c Stock is Limited. Play Safe and Send in Your Application Today

Security Home Builders

Union Oil Building, Fifth Floor, Offices 507-508-509

TABLE OF MONTHLY PAYMENTS

$ 1.00	Monthly Pays for	200 Shares, total	$ 20
1.50	Monthly Pays for	300 Shares, total	30
2.00	Monthly Pays for	400 Shares, total	40
2.50	Monthly Pays for	500 Shares, total	50
5.00	Monthly Pays for	1,000 Shares, total	100
10.00	Monthly Pays for	2,000 Shares, total	200
25.00	Monthly Pays for	5,000 Shares, total	500
100.00	Monthly Pays for	20,000 Shares, total	2000

Open Saturdays Until 9 P. M.

CUT OUT AND MAIL

SECURITY HOME BUILDERS OF L. A.:
Send me, without charge, "Security Secrets."

Name .....

Address .....

City .....

Times 1-1-13

We Wish One and All

A Most Happy, Healthful and Prosperous

NEW YEAR

May the coming year bring to you the same overflowing measure of happiness and success that the past has brought to us through our many friends.

SOUTHERN CALIFORNIA MUSIC COMPANY

STORES AT RIVERSIDE, POMONA, SAN DIEGO, SAN BERNARDINO

332-4 So. Broadway Los Angeles

$25 to $35 N. Y. Sample SUITS-COATS-DRESSES $15 Original Sample Suit Company 336½ S. Bdway

The Bootery Smart Shoes for Women 432 BROADWAY.

Start the Day Warm With a PERFECTION SMOKELESS OIL HEATER

SLEEPING with the windows open is a "first aid" to health and beauty. But it makes getting up in the morning a chilly ordeal.

With a Perfection Smokeless Oil Heater you dress in comfort on the coldest day.

A touch of a match, and the Perfection is aglow in a minute. Later, you can carry it to any other room, and breakfast, read or sew in comfort.

In fact, a Perfection Heater is just as good as a fire, and much cleaner and more convenient.

It is a handsome heater, too. Ask your dealer to show you a Perfection, or write for descriptive catalogue.

STANDARD OIL COMPANY (California)

401 Market Street San Francisco

Private Life.

GLAVIS RESIGNS, CHARGES PENDING

Gives No Specific Reason for His Action.

Says He Cannot Neglect His Personal Affairs.

Believes Conservation Work Is Now Completed.

[BY A. P. NIGHT WIRE TO THE TIMES.]

SAN FRANCISCO, Dec. 31.—Louis R. Glavis resigned today from the secretaryship of the State Conservation Commission. In his letter of resignation to former Gov. George C. Pardee, chairman of the commission, he refers to the charges brought against him by Surveyor-General W. R. Kingsbury, secretly heard before Gov. Johnson December 20, but says nothing regarding the Governor's decision, which has not yet been announced. He assigns no specific reason for resigning, other than that the commission's report to the Legislature has been completed, and that he can no longer neglect personal affairs."

Mr. Glavis was appointed to the secretaryship of the commission soon after Johnson became Governor. Nearly a year ago, he says in his letter to Mr. Pardee, he expressed a desire to resign, but was urged to remain until the work of the commission had been completed. He tendered his resignation November 27, but withdrew it after a conference with Mr. Pardee December 10.

KINGSBURY'S CHARGES.

The charges of Surveyor-General Kingsbury, to which Mr. Glavis refers, were brought last September. He was accused of having been unduly influenced by large lumber companies, and of having given the lands of the Wood Lumber Company a special listing at Washington. He also was charged with having appointed certain representatives of the lumber interests as delegates to the last annual conservation congress.

Mr. Glavis's letter of resignation is as follows:

"Early in the present year I expressed to the chairman my desire to resign from the secretaryship of the Conservation Commission; but at his solicitation I withheld my resignation in order to assist in the completion of the work we had undertaken. However, on November 27 I formally tendered the commission my resignation, to take effect immediately, which I later somewhat reluctantly withdrew, after a conference with the chairman at Chicago, December 10, at which time he stated that just a few days previous he had conferred with the Governor in reference to the charges made by Surveyor-General Kingsbury and State Forester Homans, and that, by and with the consent of the Governor, the chairman requested me to withdraw my resignation and continue my connection with the commission for the few weeks necessary to complete the commission's report.

WORK IS CONCLUDED.

"The Conservation Commission's report to the Legislature, outlining the work which it has accomplished, and its recommendation for the passage of conservation measures, has now been completed, and the pressing work of the commission is therefore concluded.

"In view of this, and inasmuch as the State Board of Control has approved my salary claims, the allowance of which they had suspended, pending investigation of certain reports and quasi-charges, concerning my official and private acts, I do not feel that I can longer neglect personal affairs by remaining with the commission, and I therefore sever my official connection with the Conservation Commission, and its members, with pleasant remembrances of their many personal and official kindnesses to me."

FINDS TIME TO PLAY GOLF.

President on Return from Panama Plunges Into Accumulated Business and Then Calls for Caddie.

[BY A. P. NIGHT WIRE TO THE TIMES.]

WASHINGTON, Dec. 31.—Much pleased over his visit to the Panama Canal and the conditions he found there, President Taft returned to the White House today and immediately plunged into the mass of business and correspondence that had accumulated during his absence and needed his personal attention.

For several hours after reaching the executive office the President spent in going over business matters. He received few visitors and late in the afternoon he found time to play golf.

CARNEGIE'S PEACE MESSAGE.

Says Killing of Men in Battle Will Soon Be Banished From Civilized Lands.

[BY A. P. NIGHT WIRE TO THE TIMES.]

NEW YORK, Dec. 31.—Under the title "The World's Unsolved Enigma," in which he declares that the ruler of every country knows that the greatest blessing for the world at large is international peace, Andrew Carnegie has sent to his friends his greetings for the new year. In conclusion the greetings read:

"International peace is not a party question in the republic. Democratic Presidents and statesmen, equally with Republicans, are its zealous champions. I venture the prediction that negotiations will soon be resumed under the most favorable conditions between Great Britain, France and America—Germany gladly co-operating as before.

"In such holy cause there can be no such word as fail. Sooner or later the killing of men in battle is to be banished from civilized lands."

MILLIONS FOR ST. PAUL.

Railroad Accounts Heretofore Carried in New York and Chicago Banks Will Be Transferred.

[BY A. P. NIGHT WIRE TO THE TIMES.]

ST. PAUL (Minn.) Dec. 31.—Coincident with the announcement today that James J. Hill has paid $6,000,000 into the First National Bank, that its capital has increased from $1,000,000 to $2,000,000 and its surplus from $1,000,000 to $2,000,000, a report was current that railroad accounts totaling many millions of dollars heretofore carried in Chicago and New York will be transferred to St. Paul.

Darius Miller, president of the Chicago, Burlington and Quincy Railroad, was elected today a director of the bank and it is said further additions to the directorate will be made at its meeting, January 14.

Drink Habit as a Cause of Insanity

All Men Who Drink Do Not Become Insane, But All Men Who Drink Are Nearer Insanity Than They Realize.

Thirty per cent. of the inmates of all insane asylums are there as the direct result of the excessive use of alcoholic liquors.

Many terrible crimes are committed by men temporarily crazed by drink, and as the law does not recognize drunkenness an excuse for crime many poor fellows are confined in prisons for the criminally insane.

Realizing this, are you drinking men going to continue drinking until such a calamity overtakes you? Are the wives, mothers and daughters going to permit members of their families to ruin themselves when they can act for them and send them to the Neal Institute, where in three days the Neal Treatment will remove all craving and necessity for drink—without the use of painful, dangerous hypodermic injections—and restore them to sane, sober lives.

Thousands of drink and drug poisoned men and women have been redeemed by the Neal Institutes in the United States, Canada and Australia, and you also can be redeemed and restored to a sane life.

If further information is desired call at the Los Angeles Neal Institute, 945 South Olive street, or write or phone G. U. Neal, Manager, for Dr. Neal's free book. Phone Broadway 4602, A4072.—[Advertisement.

Belligerent.

GOETHALS FIGHT STIRS UP TAFT.

He Finds No Basis for Senate Opposition.

Will Withhold Appointment for a Few Days.

Engineer Confident Canal Will Open on Time.

[BY WIRELESS LINE TO THE TIMES.]

WASHINGTON BUREAU OF THE TIMES, Dec. 31.—[Special Dispatch.] One of the first questions considered by President Taft upon his return from Panama today was the opposition to the proposed appointment of Col. George W. Goethals as governor of the canal zone. The President expressed to his friends the opinion that there was no basis for the charges that Goethals had discriminated against any of his subordinates, but it is understood the appointment will be withheld until the President can ascertain the disposition of the members of the Senate whose concurrence is necessary for the appointment of Goethals. Col. Goethals, who accompanied the President throughout the trip, returned to Washington with him and will be here several weeks during which time he will have one or two conferences with the President.

GOETHALS IS CONFIDENT.

Col. Goethals is confident he will be able to turn the water into the canal and permit the first ship to pass through early in August, although things remaining to be done are tremendous and include the completion of the locks at Culebra, Pedro Miguel and Miaflores. Officially, for general use, the canal will not be ready for the world's commerce until January 1, 1915.

Among some officials in the zone Col. Goethals is said to be too optimistic as to getting the canal ready for the first experimental trip the middle of next year, but he has done so many wonderful things and is in such close touch with all the work that the doubters are willing to admit that the engineer probably knows what he is talking about.

Col. Goethals is counting upon immense progress during the dry season which will cover the next three months. With a great army of men, aided by hundreds of huge steam shovels, dredges and other machines, millions of cubic yards of earth and stone will be hauled to the edges of the dams that are part of the waterway. The approximate estimate is that more than 6,000,000 cubic yards of stone and earth are yet to be removed. In years past the average monthly excavation has been as high as 2,000,000. The expectation is that the monthly average will be 2,000,000 for the next three months.

FRENCH COMPANIES' WORK.

The two French companies that undertook the construction of the canal excavated more than 78,000,000 cubic yards, but the American engineers found only about 30,000,000 of this useful. When excavation is completed the total taken out will have been 182,000,000 cubic yards.

The cement and iron work at the locks is progressing favorably, the President found, and he inspected it with deep interest.

Vessels will not pass through the locks under their own control. They will be towed into and through the locks by electric locomotives running on rails laid on top of the lock walls. Different size locomotives will be used, depending on the vessel. In most cases there will be four locomotives to a vessel, two ahead, one on each wall and two behind, one on each wall. Three hours will be required in putting a vessel through the various locks and the time of transit through the canal, which will be fifty miles long, will be ten to twelve hours.

President Taft, who has made five trips to the canal as President and Secretary of State, hopes to make the sixth as a private citizen when the first vessel goes through. He feels that it will be a world's event.

The total cost of the canal is still estimated at $275,000,000 and the cost of maintenance will be estimated by Col. Goethals as soon as he can put together figures he is having prepared. How much money will be required for the changes after the canal is completed also is to be estimated. At any rate there will be for the world's use, when finally completed, a canal fifty miles long from deep water in the Atlantic to deep water in the Pacific. From shore line to shore line, it is just forty miles. The maximum bottom width of the canal in Gatun Lake will be 1000 feet while the minimum width in Culebra cut will be 300 feet. The depth will be from forty-one to eighty-five feet. The original French project was for a canal 100 feet wide and thirty-five feet deep.

TO ANNAPOLIS.

WASHINGTON BUREAU OF THE TIMES, Dec. 31.—[Special Dispatch.] Congressman Raker has made the following nominations to the United States Naval Academy at Annapolis: Fred Shanks, Susanville, principal; William Clark Dunsmuir, first alternate; H. L. Ingham, Placerville, second alternate; Henry G. Andrews, Red Bluff, third alternate.

SALE OF ODDS & ENDS AFTER INVENTORY

With a record breaking holiday business and a week's unprecedented selling since Christmas is it any wonder that our inventory of stock reveals many lines that are broken in assortments and sizes? Such is the case—and on these odds and ends we've made prices that will clear them out in a hurry—This sale will last but three days—Thursday, Friday and Saturday and it will pay you to fill many wants while it is in progress. Every Dept. contributes. Sale starts tomorrow 9 a.m.

NOVELTY COATS $5
For Street and Motoring
Regular $9.50 Values.

Well-made coats of plain colored coatings in browns, navy blues and grays; many are trimmed in contrasting colors. There are also mixtures and novelty stripe effects—in all sizes from juniors' 13 to women's 40 bust measure—All go during this sale at $5.00 each.

Linen Waists $1.00

A wonderful waist offer. The famous Geisha tailored linen waists that sold regularly to $3.50.

There are both the plain tailored and plaited fronts; also the hand-embroidered styles. Sale price, $1.00 each.

Women's Bath Robes $1.69
Regular $2 Kind.

Made of good weight flannelette in dainty, pretty floral patterns—pinks and blues—Sale Price $1.69.

Lane's
327-29 S. BROADWAY

CORSETS and Undermuslins

G. D. Justrite and Thomson's Glove Fitting Corsets worth to $5....$1.25
$1.50 G. D. Justrite Corsets.....95c
$1.00 G. D. Justrite Corsets.....59c
50c Corset Covers.....29c
75c Corset Covers and Drawers, 45c
$1 Corset Covers and Drawers, 69c
$2.00 Combinations.....$1.33
$3.75 Combinations.....$2.98
$10.00 Skirts.....$5.95
$8.50 Skirts.....$4.95
$2.25 Gowns.....$1.75
25c White Aprons.....15c

Men's Wool Underwear 50 Cents
$1.00 is the Regular Price

Men's 50c Underwear 33c
Heavy cotton ribbed. Clearance price 33c garment.

Men's Negligee Shirts 34c
59c kind, made of cotton pongee, in tan, white and gray, 34c each.

Men's 59c Golf Shirts 35c
Broken line sizes, but the price tells of the value.

Broken line men's shirts and drawers at just one-half the usual price, if you can get your size; it's a good buy, 50c garment.

Men's Nightshirts 29c
50c quality men's flannelette night shirts, 29c each.

Men's $1.00 and 79c Golf Shirts 57c
Made of shirting percale, coat styles with cuffs attached. Clearance price 57c.

Boys' 50c Blouse Waists 35c

Lane Dry Goods Company

Lax Orientalis.

PITH OF THE DAY'S NEWS FROM THE MIDDLE WEST.

[BY DIRECT WIRE TO THE TIMES.]

CHICAGO BUREAU OF THE TIMES, Dec. 31.—[Exclusive Dispatch.] With maximum temperature of 44 and minimum of 36 deg. the old year departed without having given Chicago anything approaching the customary fierce winter with the exception of one or two feeble spurts. A west wind at twelve miles an hour and bright sunshine made the day ideal and also worked to the advantage of the thousands of maudlin New Year roysters who fare badly stumbling home when storms are in progress. Tonight they could fall down without danger of freezing to death before being discovered. Temperatures at other points:

	Max.	Min.
Alpena	42	32
Bismarck	38	24
Cairo	50	36
Cheyenne	38	16
Cincinnati	50	34
Cleveland	44	34
Concordia	50	26
Davenport	44	32
Denver	50	18
Des Moines	48	28
Detroit	40	34
Devil's Lake	32	16
Dodge City	50	28
Dubuque	42	32
Duluth	26	20
Escanaba	36	32
Grand Rapids	40	34
Green Bay	32	26
Helena	40	32
Huron	44	22
Indianapolis	44	36
Kansas City	48	26
Marquette	38	30
Memphis	52	38
Milwaukee	42	36
Omaha	48	28
St. Louis	46	40
St. Paul	34	22
Sault Ste. Marie	36	30
Springfield, Ill.	49	40
Springfield, Mo.	48	38
Wichita	50	32

RETURNS GIFT TO WIDOW.

[BY A. P. NIGHT WIRE TO THE TIMES.]

CLEVELAND, Dec. 31.—Securities worth approximately $20,000, which A. B. Dupont, the traction man, says were given him by the late Tom L. Johnson to further the cause of municipal ownership, and single tax, were turned over today to the widow of Cleveland's late Mayor, Mrs. Margaret Johnson. Mrs. Johnson sued Dupont for possession of the securities. He resisted, but, according to the decree of settlement, signed today following dismissal of the suit by Mrs. Johnson, the gifts were void because of their indebtedness.

HANGED HIMSELF IN DARK.

[BY A. P. NIGHT WIRE TO THE TIMES.]

ST. PAUL (Minn.) Dec. 31.—Five workmen in a St. Paul lumber company plant joked and laughed with each other today, while the lights were shut off, and then were horrified to see the dead body of one of their companions swinging from a ceiling steam pipe almost in the midst of the group when the lights were turned on. The man, who was a new employee, had hanged himself while his companions talked.

BURKE'S Dry Gin is the very best imported. Why accept inferior gins? Insist on "Burke's."

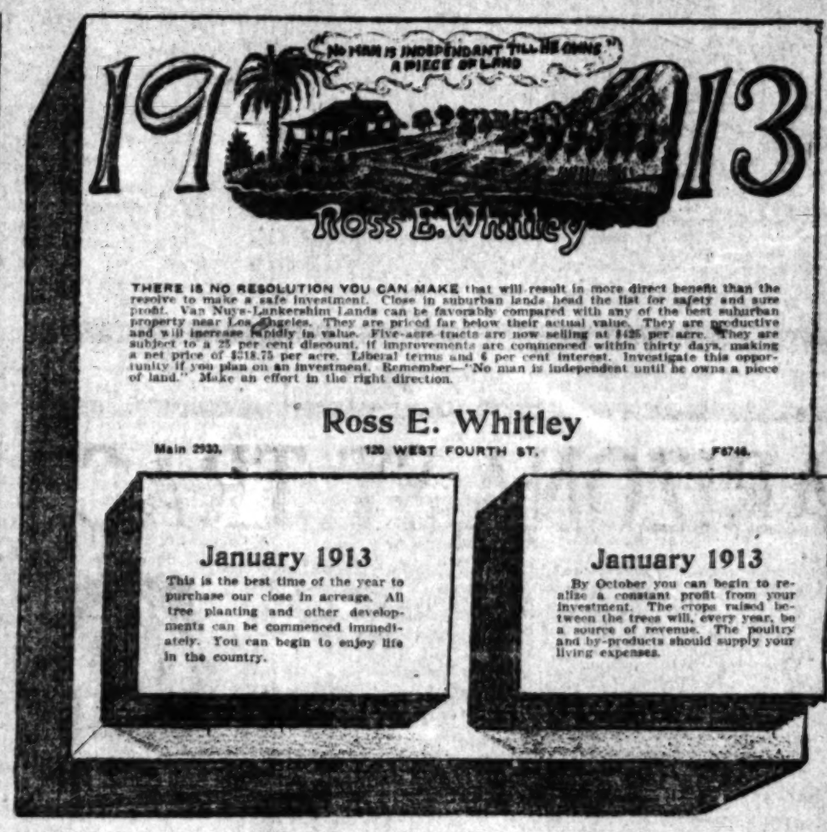

THERE IS NO RESOLUTION YOU CAN MAKE that will result in more direct benefit than the resolve to make a safe investment. Close in suburban lands head the list for safety and sure profit. Van Nuys-Lankershim Lands can be favorably compared with any of the best suburban property near Los Angeles. They are priced far below their actual value. They are productive and will increase rapidly in value. Five-acre tracts are now selling at $425 per acre. They are subject to a 25 per cent discount, if improvements are commenced within thirty days, making a net price of $318.75 per acre. Liberal terms and 6 per cent interest. Investigate this opportunity if you plan on an investment. Remember—"No man is independent until he owns a piece of land." Make an effort in the right direction.

Ross E. Whitley

Main 2933. 120 WEST FOURTH ST. F6746.

January 1913

This is the best time of the year to purchase our close in acreage. All tree planting and other developments can be commenced immediately. You can begin to enjoy life in the country.

January 1913

By October you can begin to realize a constant profit from your investment. The crops raised between the trees will, every year, be a source of revenue. The poultry and by-products should supply your living expenses.

APPELLATE JUDGE REFUSES TO ACT.

[BY A. P. NIGHT WIRE TO THE TIMES.]

CHICAGO, Dec. 31.—Formal application for writs to prevent the removal of the thirty-three convicted labor union leaders in the dynamite cases from Indianapolis to the Federal Penitentiary at Leavenworth, Kan., was made today to Judge Seaman in the United States Circuit Court of Appeals, who refused to take any action, saying that he would be in Indianapolis on Thursday and would consider the matter there at that time.

Judge Seaman, in declining to take immediate action in the cases, made it plain that although the defendants have been taken to Ft. Leavenworth, they may be released later on bond.

TO PUT PADS ON COLONELS.

Otherwise Missouri Warriors May Not Be Able to Dance.

[BY DIRECT WIRE TO THE TIMES.]

ST. LOUIS, Dec. 31.—[Exclusive Dispatch.] To wear a sword while dancing the Turkey Trot, Baby Glide, Tango and Bunny Cuddle is a feat that is taxing eleven Missouri colonels on the staff of the new Governor, who are scheduled to trip the new dances at the inaugural ball. The colonels' rehearsals show that the ornamental weapons refuse to keep their proper places. In the case of Col. Lon Sanders particularly, a man of military bearing, but not large of stature, the sword exhibits an ungovernable tendency to interfere with his knees with the apparent purpose of tripping him. A veteran surgeon has suggested that colonels wear "interfering" pads.

Desperate.

RIOTS AND FIGHTS BEGIN IN CLOAK MAKERS STRIKE.

New York Police Kept Busy Driving Men and Women Back and Repulse Onslaught of Five Hundred Employees Against Big Clothing Establishment — Many Arrests Made.

[BY WIRELESS LINE TO THE TIMES.]

NEW YORK BUREAU OF THE TIMES, Dec. 31.—[Special Dispatch.] Furious fighting began today in Williamsburg in the garment-workers' strike, which involves more than 100,000 employees. Scores of men and women are nursing bruised heads and cut faces as the result of a clash with the police in an onslaught of 500 strikers at the establishment of Smith, Gray & Co., at Broadway and Bedford avenue.

The police had to drive the strikers back with their clubs and the fight occupied half an hour while the strikers were trying to gain entrance to the building, many of them climbing a fire escape and engaging employees of the firm in battle at the upper windows.

EMPLOYEES ARE HISSED.

Fighting occurred in several other sections. Nearly 100 striking cutters stood in Cooper Square and hissed and jeered employees of Browning, King & Co., when they reported for work.

Third avenue was blocked for a short time and the police were called. The reserves attacked the crowd with clubs and drove the crowd away.

Ten arrests were made by detectives in Brooklyn, when sixteen strikers suddenly appeared at the establishment of S. W. Beck in Suydam street near Evergreen avenue.

About sixty girls were working in the place and they resented the entrance of the strikers. The girls had refused to quit work at the demand of the union and today they fought desperately, hurling spools and whatever they could seize at the men. Word was sent for the police and ten were arrested and held in $100 bail each for examination on Thursday. The prisoners are charged with disorderly conduct.

The police received a hurry-up call to Christian Dunihan's establishment in Brooklyn and found nearly a score of strikers there engaged in a battle with sixty-five workers. Six arrests were made before the strikers broke and ran. The prisoners were held in $100 bail for a hearing on Thursday.

In East Eleventh street today half a dozen girl strikers tried to force their way past a guard in front of loft buildings in order to sell the official newspapers of the union. The girls were forced back and the police were called. No arrests were made.

While the strike leaders were preparing to submit their full demands for higher wages, a shorter working day and the abolishment of tenement-house labor, unsanitary shops and child labor, to the employers, William R. Corwine, secretary of the clothiers' association, declared that so far only one manufacturer had been tied up by the strike.

The Clothiers' Association does not intend to recognize the union men, Corwine said. The employers will consider the grievances of individuals when laid before them, but will not treat with the United Garment-workers of America.

CASTORIA
For Infants and Children.
The Kind You Have Always Bought
Bears the Signature of Chas. H. Fletcher

IMPERIAL VALLEY HOGS (1)

This is the beginning of a series of announcements to be made through the press relative to the business of the CALIFORNIA LAND & HOG COMPANY, the owners of the MELOLAND COLONY and townsite.

While everything grows luxuriantly in this Colony, we recommend, for quick profits, the raising of Alfalfa and Hogs. Hogs pay as high as $2000 profit yearly on ten acres.

The CALIFORNIA LAND & HOG COMPANY are to have the largest Hog ranch in the Imperial Valley; all the Hogs to be registered. Registered Hogs bring $15.00 a head when six weeks old.

The plans of this Company are simple and easy to understand; $20,000 will equip this ranch. To do this the Company is offering their Treasury stock at 10c per share. This Company is co-operative. Your shares are exchangeable at any time for land. The price of ten cents is subject to an advance some time this month.

Do you know anything about the profits of Hog raising? Ask us. Alfalfa-fed Hogs can be raised for 2c a pound. The market is from 7½ to 8c.

Give us an opportunity to give you the facts about this Company and our Colony. Our financial statement is yours for the asking. The personnel of the Company are men of high standing and men fitted for their positions; such men as George A. Long of Imperial, and Phillip W. Brooks of Holtville, who have been engaged in Hog raising for years, are among the Directors.

This Company publishes a weekly paper known as "IMPERIAL VALLEY BIG OPPORTUNITIES." Write for a copy of this and ask any questions that you want answered.

CALIFORNIA LAND & HOG CO.
(Incorporated)
Dept. 2, 523 Los Angeles Inv. Bldg., Los Angeles, California.

N. B.—See Imperial Valley exhibit at the Broadway Department Store this week, under the auspices of the IMPERIAL VALLEY PUBLICITY BUREAU of EL CENTRO. Our office, by the way, is the Los Angeles Headquarters for this organization.

Palmyra Heights
Cream of the Valley
Opening Sale
SUNDAY, JANUARY 19
Conservative Investment Co.
408 West Sixth Street.
Phones: Home A2043. Main 2043

VACUUM CLEANER STORE
F. C. KINGSTON CO.
758 South Hill.
Cleaners $10 to $100

ER
TORY
der that our in-
these odds and
Friday and Sat-
omorrow 9 a.m.
erwear
ice
en's shirts and
st one-half the
you can get
a good buy,
ightshirts
9c
men's flannel-
ts, 29c each.
0 and 79c
Shirts
7c
ting percale,
ith cuffs at-
nce price 57c.
35c
AL VALLEY
(1)
the beginning
es of announce-
be made through
relative to the
of the CALI-
LAND & HOG
Y, the owners
LOLAND COL-
townsite.
everything
uriantly in this
we recommend,
profits, the rais-
falfa and Hogs,
as high as
it yearly on ten
ALIFORNIA
HOG COM-
to have the
og ranch in the
Valley; all the
be registered.
Hogs bring
ead when six
s of this Com-
imple and easy
stand; $26,000
this ranch. To
e Company is
heir Treasury
10c per share.
pany is co-oper-
ur stares are
le at any time
The price of
is subject to
e some time
know anything
profits of Hog
sk us. Alfal-
s can be raised
und. The mar-
7½ to 8c.
an opportunity
ou the facts
Company and
. Our finan-
ent is yours
ng. The per-
the Company
high stand-
en fitted for
ns; such men
. Long of Im-
Philip W.
Holtville, who
ngaged in Hog
years, are
irectors.
pany publishes
ner known as
VALLEY HOG
TTIES." Write
this and ask
as that you
ed.
ND & HOG CO.
orated)
Angeles Inv. Bldg.
, California.
perial Valley
he Broadway
Store this
the auspices
ERIAL VAL-
LICITY BU-
L CENTRO.
the way, is
ngeles Head-
this organ-
myra
Heights
g Sale
NUARY 19
nvestment Co.
th Street.
Main 2045
CUUM
LEANER
STORE
INGSTON CO.
South Hill.
$10 to $100.

The Great War

ALLIES JEALOUS OF BULGARIA.

Blamed for Failure to Take Turkish Capital.

Powers Consider Demands of Balkans Excessive.

Little Progress Is Made by Plenipotentiaries.

[BY CABLE AND A. P. TO THE TIMES.]

LONDON, Dec. 31.—The year will pass without either the conclusion of peace in the Near East or notable progress in the negotiations.

Whatever has been accomplished toward settling the status of European Turkey has been done outside the council chamber and largely by the great powers.

The Balkan plenipotentiaries have made frequent visits this week to the Foreign Office and the Ambassadors of the powers. On Monday Dr. Daneff, head of the Bulgarian delegation, and Rechad Pasha, the chief Turkish plenipotentiary, had a long conference on the situation.

CALL DEMANDS EXCESSIVE.

The allies have been trying to induce the powers to bring pressure on Turkey to accept their demands, but the powers are disposed to consider the demands excessive and to suggest reductions. The heads of the Balkan delegates have drafted a sort of ultimatum which will be presented to Turkey if necessary, but its purport and the occasion when it may be presented have not been divulged.

The most important feature of the situation is the question whether the allies will be able to remain effectively united, as dissensions, although officially denied, are constantly creeping in.

Bulgaria, being the strongest among the states, arouses the greatest jealousy and is accused of being responsible for present conditions.

The allied armies might have reached Constantinople many weeks ago, say the critics, if Bulgaria had not detached 35,000 of her army and sent them to Salonika to prevent undisputed Greek occupation of that town. Those 35,000 men, strengthened by fresh Greek and Servian troops, they argue, would have been enough to continue the march to the Turkish capital.

REPORTS TO CONSTANTINOPLE.

Rechad Pasha has telegraphed to Constantinople a full report of Monday's sitting and also the result of conversations with the Austrian and Italian Ambassadors concerning the frontiers of Montenegro.

M. Miyuskovitch also visited Marquis Imperiali and expounded the feelings of Montenegro concerning the occupation of Scutari and Djakova, besides the western part of the sanjak of Novipazar. He explained the reasons from a military and commercial point of view why Italy should support Montenegro's plans for the sake of its own interests. The Ambassador promised to forward the gist of this statement to the Italian Foreign Minister.

The Servians and Montenegrins hope that Italy, notwithstanding the alliance with Austria, will help them prevent Austria from depriving them of the fruits of their conquests. Their faith in Italy is strengthened by the old Italo-Austrian antagonism in everything connected with the Adriatic, and because of the heavy expenses recently incurred by Italy to increase her influence on the Albanian shores.

TROUBLE FOR AUSTRIA.

One delegate said today:

"If Austria insists now on having her way, in a few years she will be on the sick list of Europe, as Turkey has been for ages. The Slavs inside and outside the monarchy will not rest until they have freed Bosnia and Herzegovina, Croatia and Dalmatia, uniting them with the Servian race. Ruomania will claim Transylvania, while Hungaria, Bohemia and Galicia aspire to independence. Thus an unnatural empire, composed of fourteen different nationalities, suddenly may fall like a house of cards."

The Ambassadors resumed today the exchange of views preliminary to their meeting Thursday. Especially noticeable was a long interview between the Russian Ambassador, Count Benckendorff, and the French Ambassador, Paul Cambon, on the latter's return from Paris with verbal instructions from Premier Poincare, which was interpreted as an active move on the part of the triple entente.

WORKING HARD FOR PEACE.

Ffrom messages received here by all the delegates and Ambassadors, it appears that the chancelleries of Europe are working hard to contribute their quota to the cause of peace.

Ex-Premier Nokovitch, in the name of the allies, today handed Sir Edward Grey, the British Foreign Secretary, a map showing the delimitation of Albania, according to their wishes. Austria had already presented a map outlining a much larger Albania, while Russia submitted one which is a compromise between the boundaries proposed respectively by Austria and the Balkan allies.

The Bulgarian delegates have issued a denial that they are attempting any separate dealings with Turkey. The opinion at Constantinople is that the whole peace question will be submitted to the powers. The Turkish government has been obliged to conduct this affair with a view to placating the army and popular opinion, but has been most apprehensive of the displeasure of the army. Whatever the outcome, a change of government probably will result.

ADRIANOPLE CONDITIONS.

Conditions at Adrianople are precarious. According to stories told by deserters, rations are served to the troops only twice a week. During the last heavy bombardment the civil population demanded that the general in command surrender, but the armistice spared the town the horrors of an internal upheaval.

ARREST HARTFORD OFFICIALS.

General Manager and Superintendent Charged With Carelessness in [illegible] Last October.

[BY A. P. NIGHT WIRE TO THE TIMES.]

BRIDGEPORT (Ct.) Dec. 31.—Vice-President Henry J. Horn, General Manager Benjamin R. Pollock and Division Superintendent Charles N. Woodward of the New York, New Haven and Hartford Railroad, were arrested on bench warrants here this afternoon, charged with manslaughter. The warrants were issued in the Superior Court and followed investigation of the wreck in Westport October 2, in which several persons were killed.

It is charged that the accident was due to the excessive speed at which the train was being run; that Messrs. Horn, Pollock and Woodward, as officers of the railroad, charged with keeping the tracks and other equipment in proper condition to insure the safety of passengers, "did wholly omit and neglect to use and exercise every care and precaution in their power to prevent accident."

BURKE'S Dry Gin is famed the world over for its remarkable digestive qualities. It will keep you fit. Give it a trial.

MANZANITA TRACT

Manzanita Tract is in that rolling section to the left and one block from Sunset Boulevard, at Sanborn Junction, where the Colegrove cars, the Franklin Ave. cars, the Van Nuys-Lankershim cars, and the Melrose Ave. cars branch off from the Hollywood Boulevard line.

On the Hollywood line itself there are the Hollywood cars proper and the Santa Monica-Sawtelle-Beverly-Sherman cars.

There is a car out of the Hill Street Station to Manzanita Tract every three minutes during the day. Every car must stop at Sanborn Junction, coming or going, because it is a "junction" point.

The fare is five cents, the cars are all of the "BIG RED" kind, and the ride is only twelve minutes from Fifth and Hill Streets.

This reads like a street car directory, but you will understand what it means, if you have been wanting a home in the Hollywood direction and on easy terms.

Months ago we picked up twelve acres here that had long been neglected. Because of its rolling nature, no one seemed to know what to do with it.

Our landscape engineer was told to map out a plan at his leisure. The results are exceeding our expectations. Manzanita Tract will soon be one of the prettiest little sections in all Los Angeles.

The bungalows we are building are models in every respect, and they are selling before completion. If you appreciate rolling country, with a surrounding of hills, and a choice of any kind of a location, you will be delighted with the possibilities of Manzanita Tract.

Our plans cover the building of sixty houses, of which ten are under way; five near completion, and some of these already sold.

Manzanita Tract is the only place in the Sunset Boulevard-Hollywood section where you can buy artistic, model bungalows on easy terms.

Prices range from $3850 to $4000, and the terms are $200 down and $38.50 to $40.00 per month.

Agent on Tract, or make your arrangements by telephoning to this office. Our motor cars will call at any time, and you will be under no obligation to buy.

Southern California Home Builders

Operating in Los Angeles and San Diego.

Los Angeles Offices, 410 West Sixth Street

Ground Floor, Consolidated Realty Bldg. Sunset Main 8444, Home 60089

WASHINGTON PARK

In a district where all subdivisions are good, the finer points become most important to the shrewd buyer in making a choice of location.

To begin with, Washington Park is high and level, with just enough slope to drain well, and presents the simplest and cheapest of building problems.

The streets and parkings are wide, the curbs and sidewalks of the best, and the kinds of trees and shrubs for the streets and parkings have been selected by our own landscape engineer, with the co-operation of the County Forester's Office.

Washington Park has 2500 feet of frontage on Washington Boulevard, 1980 feet of frontage on Putnam Avenue (the new boulevard to Redondo), and runs back to Ballona Creek, at the base of the hills, that are part of the great purchase of the Los Angeles Investment Company.

Ballona Creek is a swift running little stream, fed by springs, and carrying plenty of water all the year. It divides in Washington Park, making a picturesque little island.

There is a movement on foot now to build a boulevard throughout the entire length of Ballona Creek, making a new scenic drive.

Washington Boulevard today carries most of the great pleasure and automobile traffic between Los Angeles and the beaches. When Putnam Boulevard is completed through to the ocean, fifty per cent of this traffic will go that way, and the juncture of these boulevards is in Washington Park.

The Venice Short Line is one block from the Park, the Redondo-Playa Del Rey Line runs through the Park, and the junction of these two lines and the Santa Monica Air Line is only a short distance away, making this the natural transportation center of the district.

The ride is now less than thirty minutes, and with the contemplated improvements of the Pacific Electric this should be reduced to twenty minutes. Commutation fare is nine cents per ride.

Lots are very low considering all these advantages, the majority being from $550 to $1000. Payments are 10% down and $10.00 monthly.

There is a 5% discount for cash and a 5% discount if you build before the first of next July. We will build for you on terms, if you wish.

We will furnish you with Pacific Electric tickets without charge if you will telephone or call at this office, or we will take you out by automobile any time you wish. Agents at the Park Office will show you about.

Southern California Home Builders

Operating in Los Angeles and San Diego.

Los Angeles Offices, 410 West Sixth Street

Ground Floor, Consolidated Realty Bldg. Sunset Main 8444, Home 60089

ARIZONA ST. TRACT

If you have ever tried to find a modern, up-to-date bungalow in San Diego, located where you can be sure of your neighbors, close to street cars, at a reasonable price and on easy terms, you will read every word of this carefully.

We are building forty houses on our Arizona Street Tract, ten of which will be completed by January 1st. They are very pretty five and six room bungalows, each individual and attractive in design.

The rooms are large and livable; the closets, cupboards and various built-in features, the mantels, the woodwork, the finish and decorations, all unusually good.

Arizona Street Tract is on Arizona Street, Arnold Street and Park Villa Drive, between University Avenue and Balboa Park, and within one-half block of the Park itself.

The location is high, the ocean being visible over the Park, and the view includes the Exposition Grounds.

Every improvement in now, including street work, cement curbs and walks, lawns, pergola fences, water, gas, electricity and sewers—in fact, you will find Arizona Street Tract unusual in many ways.

Arizona Street has become the main boulevard to and through the Park, and as the city has decided to asphalt it throughout, it will always be the main artery for automobile and pleasure traffic.

The University Avenue car line is within two blocks, furnishing a good car service that will be steadily bettered as the city grows. The ride is now twenty-five minutes.

A new street car line is contemplated and practically assured through and out of the Park onto Arizona Street, which will shorten the ride to the business center to fifteen minutes.

In every particular Arizona Street Tract is becoming one of the more desirable residential sections of San Diego, with Balboa Park on one side, one of the principal boulevards on the other, and a district about it which has not been spoiled by cheap improvements.

Prices are remarkably low, ranging from $2450 to $2800. Terms are $100 cash and $24.50 to $28.00 per month.

See our Agent at the Tract Office, or obtain full information from our Los Angeles or San Diego Offices.

Southern California Home Builders

San Diego Offices 1054 Sixth Street.

Los Angeles Offices, 410 West Sixth Street

Ground Floor, Consolidated Realty Bldg. Sunset Main 8444, Home 60089

83rd STREET TRACT

When we bought our 83rd Street Tract seven months ago it was a subdivision that had been laid out and improved with streets, cement curbs and sidewalks three years ago.

The district was absolutely dead. There were not six families living within that many blocks.

Today 83rd Street is the center of activity. On one side another home-building company is developing forty acres and building houses. On the other side a second home-building company is doing the same kind of work.

Below Manchester Avenue, far beyond 83rd Street, several home-building companies are doing the same thing, and all are pushing at top speed to keep up with the demand.

There is always a select, or a best street, wherever residences are built and population moves in—a street that sets the standard and on which property is most valuable.

83rd Street has become the "best" street south of Slauson Avenue. The houses we have built there are models. You will find no better houses of their size either in design, material or workmanship in the City of Los Angeles.

They contain five and six rooms. The built-in features are unusually good, mantels artistic, cupboards and closets large, floors hardwood, and there are automatic water heaters and No Ice Refrigerators.

The lawns are perfect, the yards large and well fenced and planted to various kinds of fruit trees.

Prices are low. Property values are rapiidly increasing. With the building of the Main Street car line to Manchester Avenue and the paving of both Moneta Avenue and Main Street, you will have the choice of either one of the two principal car lines and boulevards to the harbor, one at each end of the block.

Prices will soon have to be advanced. At present they are from $2750 to $3200. Terms are $100 down and $27.50 to $32.00 monthly.

See these bungalows any day. If you do not care to come to our office and be taken out in automobiles, or to have one call for you, the Homeward Avenue car (five-cent fare) requires only thirty minutes to 83rd Street.

Get car on Spring Street between 4th and 9th, or on Main Street from 9th Street south (not the "Vermont Heights" car).

Southern California Home Builders

Operating in Los Angeles and San Diego.

Los Angeles Offices, 410 West Sixth Street

Ground Floor, Consolidated Realty Bldg. Sunset Main 8444, Home 60089

MAIER'S "SELECT" MALT TONIC. Get the pure and delicious nourishment of the Barley Malt. Your druggist—NOW MAIER BREWING CO., Inc.

Corsets and Corset Accessories Exclusively

Newcomb's CORSET SHOP 533 SOUTH Broadway

Fashion's Newest Millinery Creations.

Marvel Millinery,

241 *South Broadway.*

Drink and Drug Treatments

Neal Institute

945 SO. OLIVE ST.
Los Angeles, Cal.
Home A4073; Bdwy. 4603.

Classified Liners.

Times Classified Rates: The rate for insertion under Want Ads in The Daily Times is 1c per word for each insertion; in the Sunday Issue, 1½c per word, each insertion; minimum charge 10c; except under following classifications. The rate for which is 1c per word daily; 2½c per word Sunday; minimum charge, 25c daily; 35c Sunday. "Auction," "Meetings," "Personals," "Special Notices," "Church Notices," "Miscellaneous," "Clubs and Societies," "Physicians," "Medical," "Detectives," "Sanatoriums," and "Books and Maps."

Sunday real estate advertisements, to be classified properly, must be in The Times office before 9 o'clock Saturday night. Liners for "Wanted," "To Let," "For Sale," etc., may be mailed over counter or by telephone until 11 p.m. Saturday. Ads. received after closing hours for each division will be inserted under "Too Late to Classify." Rates 1½ cents per word.

The Sunday circulation of The Times exceeds 62,000 copies, and more "liners" are regularly printed in its columns than in the two other Los Angeles newspapers combined.

Telephone your want advertisements Ring up "The Times," Main 8200, Home 10231. Ask for Ad-Taker and secure prompt and careful attention.

The Times cannot guarantee accuracy or satisfactory results for errors of any kind occurring in telephoned advertisements.

The Times will not be responsible for more than one incorrect insertion of any advertisement ordered for more than one time.

Advertisers should retain receipts given by The Times in payment for "liners," as no mistake can be rectified without them.

The Times will not accept 'phone or verbal order to discontinue or change "till forbid" advertisements.

SPECIAL NOTICES—

THE TIMES COOK BOOK, NO. 4, NOW ON sale, contains two hundred pages of tested recipes. Price 25c, postage 1c extra.

NOTICE IS HEREBY GIVEN THAT WE have purchased the restaurant formerly conducted by F. M. Turner, 1254 E. Ninth st., Los Angeles, Cal., and that all outstanding accounts against same must be presented at 1254 E. Ninth st., on or before January 6th, 1913. Signed, THE HOP YICK CO.

DON'T GET MARRIED UNTIL YOU HAVE seen our new engraved wedding invitations and announcements from us. We do engraving in our own shop, a fact which makes a difference both as to quality and price. JAMES H. REES & CO., 327 E. Ninth st. Phone 20284. Mail and phone orders are efficiently cared for. Main 908.

SEND TODAY FOR FREE 96-PAGE CHICK book. We ship every known standard variety of baby chicks everywhere safe within 24 hours. Also all kinds of thoroughbred poultry, hatching eggs, etc. PIONEER HATCHERY, 112 E. 8th st., Los Angeles.

PERSONAL — U. M. BURKE, CALL AT WESTERN UNION TELEGRAPH OFFICE for important telegram sent to your last address in San Francisco and forwarded to Los Angeles.

PERSONAL—TO LET, FINE LIGHT LOFTS in Times Annex Bldg., size about 20x100. Suitable for light manufacturing, storeroom, garage or office. Apply to E. M. MARTIN, Times Office.

PERSONAL—DR. CONARD, GERMAN FOOT specialist, Corns and callouses removed by latest method. Ingrowing toenails guaranteed. Permanent cure. 237 MERCANTILE PLACE.

PERSONAL — FOR SALE, A FEW UNclaimed suits at half price; alterations free. HOUSE OF HAIR, THE BIG TAILORS, 313 S. Broadway, fifth floor. Take elevator.

PERSONAL — MRS. TIFFANY, TOILETTE parlors, formerly of 719 S. Main, now at HOTEL RAMPTON, 562 S. Main; suite 17 and 18.

PERSONAL — MME. ORA, PALMIST, PSYchic. Best 50c reading in city. 2014½ SO. SPRING.

PERSONAL—MME. JOSEPH OF CHICAGO, palmist and psychic readings, 50c. 822 E. 20TH ST. Take Griffith ave. car.

PERSONAL—"AS A MAN EATETH SO IS he." Hygienic recipes in The Times New Cook Book. Now on sale. Price 25c, postage 1c extra.

PERSONAL—THE TIMES COOK BOOK, NO. 4, now on sale, contains two hundred pages of new recipes. Price 25c, postage 1c extra.

PERSONAL—LESSEN THE HOUSEWIFE'S burden: Get her The Times New Cook Book. Now on sale. Price 25c, postage 1c extra.

PERSONAL — PROF. LUZON, PSYCHIC, palmist, reads the wonderful man today, names, facts, dates and figures. 1128 E. GRAND AVE. near Pico.

PERSONAL — FACE AND SCALP TREATment, chiropody; hours 11 a.m. to 4 p.m. Formerly of Denver. 1422 W. 10TH ST.

PERSONAL—MRS. WESLEY, ADVICE ON all affairs of life. If in trouble don't fail to consult her. 736½ S. HILL ST.

PERSONAL — CONSULT PROF. LIVINGstone, 307 S. GRAND AVE. Hours: 10 a. m. to 7 p.m.

PERSONAL—CHARLES C., I NEED YOU. Come at once. ESTHER W.

WANTED—
Help, Male.

WANTED — FOR U. S. ARMY — ABLEbodied unmarried men, between ages of 21 and 35; citizens of United States, of good character and temperate habits, who can speak, read and write the English language. For information apply to RECRUITING OFFICER, Canadian Bldg., 452 S. Main st., Los Angeles, Cal.

WANTED—BRIGHT DELIVERY BOYS WITH wheels, to deliver packages. Apply OFF & VAUGHN DRUG CO., 239 S. Spring.

WANTED — DELIVERY BOY WITH wheel; steady work; chance to learn trade. 921 S. BROADWAY.

WANTED— Help, Male.

NOTE.—Applicants for positions are advised not to inclose original recommendations in answer to ads. Send duplicates only.

WANTED — PUBLIC SERVICE CORPORAtion accountant, $100; corporation book-keepers, $75; clerical men, $75-$85; card system man for large company, $60; experienced fire insurance office manager, $100; beef packing accountant, $100; experienced wholesale beef and produce salesman, $100; stenographer and assistant book-keeper, $65-$75; high-class watchmaker, $110; department store bookkeepers, $75-$80. Bank book-keepers, wholesale woodenware salesman, $100; experienced comptometer operator, $75; California title searcher, $100; experienced ledger clerks, $70; telephone order clerk, large corporation, $60; experienced telephone installation clerical man, $65; young dry goods clerk, country, $65; grocery clerk for Arizona, local butcher for Arizona mountains; young men, 17-19, for large corporations, $25. Young adding machine operator, bank, $40. Let us place you. Call Thursday. MERCANTILE REFERENCE ASS'N., Higgins Bldg., Second and Main.

WANTED—HUMMEL BROS. & CO., Employment Agents, Established 1891. Largest and Best Equipped Office on the Pacific Coast. Phones Main 939, Home 10709. 138-142 E. Second st.

WANTED— IMMEDIATELY. IMMEDIATELY. SEVERAL HIGH SCHOOL BOYS, OVER 18 IMMEDIATELY TO FIT FOR LOS ANGELES LETTER CARRIERS. Another special entrance examination called for January 25. This is an extra, good opportunity, as Parcels Post is effective January 1. APPLICATIONS MUST BE FILED IMMEDIATELY. BRING PARENT WITH YOU. SEE INSTRUCTION ADV. SEE IMMEDIATELY, MR. HOFF, 629-30 Security Bldg. IMMEDIATELY. IMMEDIATELY.

WANTED— AT ONCE. SEVERAL MEN; FAIR EDUCATION, good physique to fit for LOS ANGELES LETTER CARRIERS. Another special entrance examination called for January 25. This is an extra, good opportunity, as Parcels Post is effect January 1. Permanent good lightening salary, promotion. APPLICATIONS SHOULD BE FILED AT ONCE. See Instruction adv. See immediately, MR. HOFF, 629-30 Security Bldg.

WANTED—MUST HAVE MORE CLERKS AND LETTER CARRIERS FOR LOS ANGELES POSTOFFICE. SEVERAL CLERKS OR BRIGHT BOYS, OVER 18, IMMEDIATELY to coach for POSTOFFICE CLERKS or LETTER CARRIERS; ANOTHER ENTRANCE EXAMINATION JANUARY 25. Opportunity extra good, as Parcels Post is effective January 1. Good beginning salary; yearly promotion; immediate action necessary. Bring parent with you. See instruction adv. See immediately for successful coaching. MR. HOFF, 629-30 Security Bldg.

WANTED—MEN AT ONCE TO COACH FOR POSTOFFICE CARRIERS, CLERKS; SPECIAL EXAMINATION JANUARY 25; PERSONAL INSTRUCTION; NIGHT CLASSES, TWO INSTRUCTORS; 604 CITIZENS' NATIONAL BANK BLDG. (SEE INSTRUCTION COURSE ADV.) OPEN WEDNESDAY UNTIL NOON; THURSDAY, DAY AND EVENING.

WANTED — IMMEDIATELY, MEN TO become postoffice carriers, clerks; special examination announced for January 25; application must be on file by January 17. Instruction six days per week; those among 150 applicants a student of our's personal instruction; night classes; best methods and terms; 624 CITIZENS' NATL. BANK BLDG. See Instruction Course advertisement.

WANTED—MEN AND BOYS TO LEARN A trade. Automobile driving, repairing, electricity, machinist and surveying. We teach what others have failed because we have better facilities. Nothing worth while obtained for nothing. See our ad under "Help Wanted—Male." TRADE NATIONAL SCHOOL OF ENGINEERING, 2110 W. Seventh st.

WANTED—MEN, WE WILL TEACH YOU a trade for your work; only few months required; automobiles, electricity, plumbing, bricklaying; six years' experience, over 1400 workmen and $100,000 contract jobs; see ad. in "Learn Trades." UNITED CONTRACTING CO., Offices 624 Pacific Electric Bldg. Shops, 324 Aliso st.

WANTED—ABLE, SELF-RELIANT SALESmen, to sell acreage, also handle Wilmington Harbor subdivision of exceptional merit. Must have no conflicting interests, and be ready to work hard and fast during rapid fire selling campaign. Exceptional inducements offered. Call in person, with references, 8:30 a.m. Thursday. 901 STORY BLDG.

WANTED — FOR PERMANENT POSITION man who excels as a solicitor, former pace-setter in newspaper subscription, magazine subscription, insurance or premium selling preferred; new proposition; requirements, good address and references. Ask for "PACKARD." Circulation Department, Times Building. Call before 9 a.m. or after 4 p.m.

WANTED—ONE OF TWO MEN TO WORK on a reputable fruit and flower ranch in an ideal location for health and pleasure. A good home including separate rooms, board and laundry, and to those who make good a share in profits. Address BOX 32, BURNETT, Cal.

WANTED — EXPERIENCED STOCKSALESmen to sell preferred stock of a high-grade bond and investment company. Attractive proposition, strong directorate, leads furnished. Commission to sell these real estate bonds and stock. Start the year 1913 with the NATIONAL FINANCE COMPANY, our salesmen are making money. Merchants Trust Bldg.

WANTED—STENOGRAPHER WHO KNOWS both English and Spanish thoroughly, permanent position in Sonora, Mex. Answer G, box 174, TIMES OFFICE, giving full information regarding age, nationality, experience, references and salary expected.

WANTED—CARPENTERS, CITY, $2.50 TO $3 per day; janitor, first-class for building, $60 month; dairyman, 15 cows, $30 month, good place. Call today, 9 to 12 a.m., SWEDISH AND GERMAN EMPLOYMENT BUREAU, 161½ South Broadway.

WANTED — AT ONCE, YOUNG MEN TO complete for postoffice carriers and clerks; special examination announced for January 25; guarantee to get you through. 604 CITIZENS' NATIONAL BANK BLDG. See adv. Instruction Course.

WANTED—GOOD STOCK SALESMEN WHO can tell the truth convincingly, good commissions paid to right men; stock pays 12 per cent. and has good talking points. Call at once. Room 307, TITLE INSURANCE BLDG., Fifth and Spring sts.

WANTED—AD MAN FOR REDLICK-BAKERSfield; must be experienced in department store advertising. Salary $25 week to start. Position open for immediate acceptance. Address with detail particulars, JOSEPH REDLICK, Bakersfield, Cal.

WANTED— Salesmen capable of interesting and closing all classes at their homes. Splendid remuneration, permanent employment. R. S. PACKARD, Third Floor, "Rear" New Times Bldg. Call before 9 a.m. or after 3:30 p.m.

WANTED— Five stock salesmen to handle a guaranteed dividend paying stock. Has never been offered to the public before. Big money for the right men. Ask for Mr. Porter. 207 TITLE INSURANCE BLDG.

WANTED— Attention insurance men, unique insurance proposition; fine commissions to reliable men. See "PACKARD," Circulation Department, Times Building, before 9 a.m., or after 4 p.m.

WANTED—STUDENTS, DAY OR NIGHT, $15 a month; shorthand, typewriting, book-keeping, penmanship; DICTAPHONE. (See Instruction Course adv.) NATIONAL BUSINESS COLLEGE, 601 Chamber of Commerce.

WANTED—BRIGHT YOUNG MAN, OWNING small automobile and desirous of learning the real estate business; good opening for right party. Inquire VAN NUYS HEADQUARTERS, 219 S. Hill st.

WANTED — REAL ESTATE SALESMAN, with or without experience. MARER'S REALTY OFFICE, 411 Los Angeles Investment Bldg., Eighth and Broadway.

WANTED—SEVERAL FURNITURE SALESMAN; state references and experience. Address G, box 317, TIMES BRANCH OFFICE.

WANTED—SOLICITOR FOR A1 NEW proposition. No canvassing, $4 paid up, guaranteed every day. 10-4. 708 FAY BLDG.

WANTED — CABINET-MAKER, EXPERIenced in making showcases, young man preferred. 2054 S. MAIN ST.

WANTED—PAINTERS TO FIGURE CONtract on house painting. P. J. LEAVER CO., 817 Higgins Bldg.

WANTED — YOUNG MAN FOR GROCERY store, not under 16. 1720 ALESSANDRO ST. Take car on Sixth st.

WANTED— Help, Male.

WANTED—JAPANESE CHAUFFEUR, WHO thoroughly understands the care and driving of Pierce-Arrow car; references required. No others need apply. Write giving references, experience and wages wanted. Address G, box 256, TIMES BRANCH OFFICE.

WANTED — YOUNG MAN AS SHIPPING clerk in wholesale bakery; good opening for competent man. State age, former employer, salary expected and telephone number. Address G, box 324, TIMES BRANCH OFFICE.

WANTED — AT HAMBURGER'S THOROUGHLY EXPERIENCED SALESMAN FOR OUR FLORAL DEPARTMENT. APPLY SUPT.'S OFFICE.

WANTED—A YOUNG MAN ABOUT 21 TO learn real estate business; strictly commission basis. Must be a live wire and have some stick-to-it-iveness qualities. Apply Thursday morning, room 310, 106 W. 3RD ST.

WANTED—SALESMAN; LIBERAL COMmission to sell groceries direct to consumers; to farming trade; big money to live men. AMERICAN WHOLESALE GROCERY SUPPLY CO., 414 North San Pedro st.

WANTED—ALL KINDS HOTEL, RESTAUrant, cafe work; chefs, cooks, waiters, janitors, housemen, elevator and bells; porters, bus boys, clerks, etc. Call SMITH'S AGENCY, 505½ S. Main st.

WANTED—CARPENTER FOR INSIDE FINish, a few for outside. Don't apply unless you are first-class carpenter, quick and active; no old men or hangers wanted. Apply 221 WEST 28TH ST., corner Hill.

WANTED—ALL ROUND MAN FOR DRAPery work, one that can cut and hang and estimate; must have good references and mention salary. Address O, box 304, TIMES OFFICE.

WANTED—AN EXPERIENCED GROCERY solicitor for a permanent position; must furnish local references; salary paid according to ability. Address G, box 325, TIMES BRANCH OFFICE.

WANTED — SALESMAN FOR TAILORING, best line and lowest prices; experienced man only; one now handling Chicago line preferred. UNITED WOOLEN CO., 4th floor, Currier Bldg., 313 W. Third.

WANTED—EXPERT IGNITION BATTERY man to take charge of established battery business; one who can do something; answer in own handwriting. Address N, box 224, TIMES OFFICE.

WANTED—TUCKER'S HOTEL, RESTAURant Employment Agency, 211½ West Second st. Cooks, waiters, porters, bus boys, kitchen men, housemen, etc. Call TUCKER'S.

WANTED — BOY WITH MOTORCYCLE FOR SPECIAL DELIVERY. GOOD STEADY POSITION FOR NEAT-APPEARING BOY. APPLY THURSDAY, A.M. 725 S. BROADWAY. THE UNIQUE.

WANTED — MAN THAT UNDERSTANDS retail fruit and vegetable business and furnishes reference. Address O, box 284, TIMES OFFICE.

WANTED — SALESMAN TO HANDLE sidelines outside city. Apply between 11-12 Wednesday or Thursday, or Phone Broadway 7. PACIFIC ART LEATHER CO., 1529 S. Los Angeles.

WANTED — STEADY, RELIABLE YOUNG man to work in grocery store and deliver. Local experience, references. Apply Thursday morning, 3022 W. 7TH ST.

WANTED—ONE MACHINE BLACKSMITH and one wood dresser. Wages $3.50 per day; working day 10 hours. Address O, box 175, TIMES OFFICE.

WANTED—YOUNG MAN WORK FOR TUition shorthand, book-keeping. NATIONAL BUSINESS COLLEGE, 601 Chamber Commerce.

WANTED—MAN TO EARN $200 MONTHLY in exclusive independent position. Start the New Year right. 419 SAN FERNANDO BLDG. "Closed today."

WANTED — GOOD CHANCE FOR ALL-around baker. Owner will rent small bakery, fully equipped; no opposition. J. VERDON, San Diego, Calif.

WANTED—CASH BOYS— Wages $4.50 week. VILLE DE PARIS, 317 S. Broadway.

WANTED—COMPETENT CARPET LAYER; one who understands border work, cutting and fitting. $100. PAN-AMERICAN, 509 Germain Bldg.

WANTED—MIDDLE AGED MAN TO WORK in country, cutting wood and driving team. Address G, box 340, TIMES BRANCH OFFICE.

WANTED — FIRST-CLASS MACHINIST with good machine shop; must have starting equipment; good proposition. DUNNICA, 341 S. Hill st.

WANTED—YOUNG MAN ABOUT EIGHTEEN years old, with motorcycle, to deliver packages; steady position. Call DEITNER WOOLEN CO., 225 West Seventh st.

WANTED—A-1 ALL-AROUND MAN TO take charge of tailoring business; must be able to cut without try on. Bond required. Address O, box 274, TIMES OFFICE.

WANTED — BOY OF ABOUT 17 TO WORK in book store. Apply PELTON'S NEWS AGENCY, 221 S. Spring.

WANTED — ENERGETIC BOY OF 17 years old, for office work. Address application, O, box 178, TIMES OFFICE.

WANTED—TAILOR, FIRST-CLASS PRESSer on also understand repairing and altering. Call at CALIFORNIA CLUB at once.

WANTED—ELECTRIC ELEVATOR OPERAtor; must have license. Apply only between 9 and 9:30 a.m., Thursday. JACOBY BROS.

WANTED — AN EXPERIENCED AUTO washer, with references, 8:30 a.m. Thursday. 901 STORY BLDG.

WANTED — EXPERIENCED DELIVERY boy; reference required. 4402 SOUTH PARK AVE.

WANTED — UPHOLSTERER, MUST BE first-class and neat. Telephone MR. NAYLOR, 221-14.

WANTED—BOY WITH WHEEL TO RUN errands and work around garage. 1026 S. OLIVE ST.

WANTED—STARCH WASHERS, DIAMOND LAUNDRY, 241 E. Fifth st.

WANTED — YOUNG MECHANIC. MUST be handy leader of the band. ADOLPH FRESE OPTICAL CO., 546 S. Spring st.

WANTED — FIRST-CLASS ADVERTISING solicitor for magazine. Apply 852 SOUTH OLIVE ST., January 2, after 10:30 a.m.

WANTED—NIGHT WATCHMAN. APPLY at once. L. A. PAPER MFG. CO., Alhambra and San Pablo sts.

WANTED — EXPERIENCED HARDWOOD floor layers and scrapers. NATIONAL HARDWOOD CO., 642 Aliso.

WANTED—A GOOD TEAMSTER. ONE AC-quainted with city. Apply January 2, 119 EAST 33RD ST.

WANTED—4 CONCRETE FORM CARPENters. Bridge work, $3.50 day, 8 hours. 124 EAST SECOND ST.

WANTED—SHOE MAKER AT ONCE. ESCONDIDO SHOE HOSPITAL, C. F. Fry, box 225, Escondido, Calif.

WANTED — GOOD BENCH MOLDERS, AT 625 South Rio st.; near East 7th. CALIFORNIA FOUNDRY CO.

WANTED — AN EXPERIENCED CARPET layer and drapery man. COLLIER'S, 509 South Main.

WANTED — A SALES GROCERY CLERK. Must be well recommended. NEWBERRY'S, Hollywood 57626.

WANTED—TWO COMPETENT LAW STEnographers, $65, $70. 509 GERMAIN BLDG.

WANTED—BOY WITH WHEEL. McBRIDE PRINTING CO., 216 West Second st.

WANTED—BRIGHT BOY WITH WHEEL. 517 South Broadway, ROOM 204.

WANTED — 2 GOOD PAINTERS, $2 PER day. H. MISCHO, 1330 W. Washington.

WANTED—FIRST-CLASS LADIES' TAILor, 443 THIRD ST., San Bernardino.

WANTED—
Help, Male and Female. (Investment Required.)

WANTED—AUDITOR, FOR LARGE INCORporated house in Los Angeles with a chain of stores from El Paso to San Francisco. Will pay salary of $125 per month and expenses. Party will be required to make investment of $4000, which will pay 20 per cent. Wholesale and bank references. See MR. FORD, 504 San Fernando Bldg.

WANTED — WE HAVE A SPLENDID opening sales manager, manufacturing business, investment required $3000, fully protected, now paying 20 per cent. Bond references. Address O, box 194, TIMES OFFICE.

WANTED—LADY OR GENTLEMAN CApable of earning $1200 or $1500 a year, to invest few hundred in manufacturing business. Investment secured. Give experience. References exchanged. Answer POSTOFFICE BOX 97, Station P.

WANTED—A PARTY CLOSELY ASSOCIated with a number of prominent physicians wants some one to finance a sanitarium, or will consider management of an established institution. Address REEVES, 2218 W. 29th Place. Phone 87548, Monday.

WANTED — MAN NOT LESS THAN 40 FOR collector, well acquainted with city, strictly temperate and a gentleman, security required. Address O, box 287, TIMES OFFICE.

WANTED—MAN WITH $1000 TO BUY AN INterest in shoe dressing factory already established. Position with a good salary. Money secured. Give experience. Address O, box 169, TIMES OFFICE.

WANTED—LADIES OR GENTLEMEN, WE can convince you that with an investment of $100 you can make $150 to $200 per month. Square business proposition. Call and see us. 702 S. SPRING ST., room 204.

WANTED— Help, Male and Females. (Investment Required.)

WANTED—WE HAVE OPENINGS FOR A few first-class men who have business experience and are able to invest from $500 to $1500 with their services. Applicants that are satisfactory to us will be established in business for themselves without the possibility of failure. Investment secured. This is an unusual opportunity and is seldom offered to men of small capital. We shall be pleased to answer all applications, but we cannot entertain any applicant only on the terms named. Address O, box 272, TIMES OFFICE.

WANTED — A LAND COMPANY (INCORporated,) with considerable holdings is desirous of obtaining the services of a live wire who is capable of producing results. Prefer someone who is engaged in real estate business with office in center of city. Will make excellent proposition to right party. 400 TRUST & SAVINGS BLDG.

WANTED—GENERAL BLACKSMITH, GOOD position. Address O, box 80, TIMES OFFICE.

WANTED— Help, Female.

NOTE.—Applicants for positions are advised not to inclose original recommendations in answer to ads. Send duplicates only.

WANTED— IN PASADENA. Telephone Operators. Permanent positions for Young women and girls. Salaries from $1 to $2.50 per day. Salaries paid while learning. Employment office open Week days from 8 a.m. to 8 p.m. PASADENA HOME TELEPHONE AND TELEGRAPH CO., 63 N. Raymond ave., Pasadena. Telephone Colorado 6.

WANTED — COOK AND SECOND MAID, two in family, $60, $25; family cook, $45, another, $40; man and wife, chauffeur and cook, $75; janitress, school, $40; janitress, office building, $30 and $20; housegirl, two in family, $40; cook and downstairs, three in family, $40; second maid, $25; upstairs maid, $25; nurse girl, $20; waitresses, $25 to $35; chambermaids, $20 to $40 month; over 100 good housework places, $20 to $45 month; day work, laundry and cleaning, $2.50 day; girls to assist, housework, $15 to $25; mixed work, hotel, two girls together, $50 month. New places every minute; call early. Office open New Year's Day until noon. SWEDISH AND GERMAN EMPLOYMENT BUREAU, 161½ South Broadway.

Corner First and Broadway. Phones, 1369; Main 1895.

WANTED—

EXPERIENCED SHIRT OPERATORS ON POWER MACHINES.

GIRLS EARN $9 TO $15 PER WEEK.

STEADY WORK AND SHORT HOURS.

BEGINNERS TAUGHT AND PAID WHILE LEARNING.

P. A. NEWMARK & CO., 236 S. LOS ANGELES ST.

WANTED—FIRST-CLASS FAMILY COOK, Manhattan, $60; family cook, city, $45; another, Venice, $40; family cook, city, high preferred, $40; several places downstairs and cooking, $25; upstairs and some care of child, $30; good second girl, $25; others, $20 and $15; upstairs and some laundry, $30; inexperienced second girl, $20; some upstairs and care of infant, $25; young nurse maid, $20; cook and second girl, $35 and $30; chambermaids, home nights, $30; housekeeper, $30; very long list house girls, city and country, $20 to $40; girls to assist. MRS. HAWLEY & CO., 254 So. Broadway. Call Thursday.

WANTED— Tucker's Employment Agency. 211½ West Second st. Cook and waitress, $100; casnier, $20, fd.; house man and maid, apt-house, $45 and apt.; waitress and kitchen man, $20, fd.; meat carver, $6; pantry girl, $9 week; salad maker, $75; serving girls, $7; kitchen woman, $25; 2 waitresses, beach, $30; waitresses, Nevada, $25; cafe waitress, Arizona, $45; waitresses, all kinds, city; janitress, $30; 10 chambermaids, $7 day; others, $25, fd.; many other good positions open. Call TUCKER'S.

WANTED—CAN YOU FIND BUYERS FOR the very finest residential subdivision in Southern California? If so there is big money for you and pleasant work. A 7-passenger auto to help to earn the highest rate of commission paid. We have but a few prominent, reputable house and own our properties, which are of the highest type. Prices, terms and commissions absolutely the best. Address or D, box 907, TIMES BRANCH OFFICE.

WANTED—GIRL ABOUT 11 OR 12 AS companion for eastern lady while husband is away. School privileges. Have living and clothes and well cared for. Answer with description and age. Address O, box 162, TIMES OFFICE.

WANTED—STENOGRAPHER WHO KNOWS both English and Spanish thoroughly, permanent position in Sonora, Mex. Answer O, box 174, TIMES OFFICE, giving full information regarding age, nationality, experience, references and salary expected.

WANTED—STUDENTS, "DAY OR NIGHT," ($5 month.) Shorthand, typewriting, bookkeeping, penmanship; DICTAPHONE. (See Instruction Course Adv.) NATIONAL BUSINESS COLLEGE, 601 Chamber Commerce.

WANTED—STENOGRAPHER, THOROUGHly experienced in general office work; good position, if competent. TIMES-MIRROR PRINTING AND BINDING HOUSE, 123 E. 8th Broadway.

WANTED—ALL KINDS HOTEL, RESTAUrant and cafeteria work. Cooks, pastry bakers, cashiers, checkers, carvers, servers, kitchen women, chambermaids, etc. Call SMITH'S AGENCY, 505½ S. MAIN ST.

WANTED—GIRL FOR GENERAL HOUSEwork, 3 in family; must be neat and good plain cook; salary $30. Apply 742 HARVARD BLDG.

WANTED—THREE LADIES, BEAUTY CULture pays big, learn right, FLORENTINE HAIRDRESSING COLLEGE, "world's largest," 227 Mercantile Place, near Broadway. See "Instruction Courses."

WANTED—EXPERIENCED GIRL FOR cooking and some downstairs work. Small laundry. Wages $40. Apply mornings. 1937 HOBART BLVD. Take Washington Rimpau car.

WANTED—A GOOD MIDDLE-AGED WOMAN to stay with a lady and help with light housework. Good home and moderate wages. Apply today. 905 W. 32ND ST.

WANTED—GIRL OR WOMAN, GERMAN preferred, for housework. Two adults, no washing. Plainest cooking. $25. Phone 22305, or call 1908 MAGNOLIA.

WANTED—BOOK-KEEPER, WOMAN, FOR temporary work. Must be thorough, rapid and accurate. Call Thursday morning. REGAL SHOE STORE, 302 S. Broadway.

WANTED—SOLICITORS FOR A1 NEW proposition. No canvassing, $6 paid up, guaranteed every day. 10-4. 708 FAY BLDG.

WANTED—EXPERIENCED, COMPETENT STOCK GIRL. 749-751 S. BROADWAY. TERRILL.

WANTED — THREE HOUSE MAIDS, ONE very nice place at beach, $30, $25, 509 GERMAIN BLDG.

WANTED — SOLICITORS FOR A-1 NEW proposition. No canvassing; $4 paid up, guaranteed every day. 10-4, 708 FAY BLDG.

WANTED—GIRL FOR GENERAL HOUSE work and cooking; small family. 2022 NORMANDIE AVE. Phone 71749.

WANTED—GIRL FOR GENERAL HOUSEwork, one who can sleep at home preferred. 655 N. FIGUEROA.

WANTED—COMPETENT GIRL FOR GENeral housework, small family, wages $30. Wilshire 1064. 3066 LEEWARD AVE.

WANTED—WHITE GIRL FOR GENERAL housework. Go home nights. $25 a month. 1137 W. 27TH ST. Take University car.

WANTED—WOMAN FOR LIGHT HOUSE work; good home, small wages. Address G, box 295, TIMES BRANCH OFFICE.

WANTED — EXPERIENCED LADY BOOKkeeper who can speak Spanish. Address G, box 310, TIMES BRANCH OFFICE.

WANTED — A GOOD GIRL FOR GENERAL housework, no washing, good wages. Apply 1223 SO. HOPE.

WANTED—WAITRESSES, STEADY WORK. Apply at once. HOTEL ROSSLYN, 453 S. Main.

WANTED—YOUNG WOMEN TO ENTER THE training school for nurses. Apply at CROCKER ST. HOSPITAL, 418 Crocker st., city.

WANTED — ONE CHAMBERMAID. ANGELUS HOTEL.

WANTED—GIRL TO WORK IN DRY GOODS store. Apply 2854 WEST PICO.

WANTED—GOOD GIRL FOR GENERAL house work. 3036 LAKE. 21324.

WANTED— Help, Female.

WANTED—OFFICE CLERK, FIRST-CLASS resort hotel, must be book-keeper and stenographer, $90 etc., employer here Thursday morning; cashier, cafeteria, $8 a week and meals; cashier, R.R. hotel, free fared, $30 etc.; two chambermaids, Arizona, $20 etc.; chambermaids, city and country, $25 etc.; chambermaid, rooming house, $7 a week and room; waitresses, city and country, hotels, $25 etc. and $30 etc.; others, $8 a week; restaurant waitresses, $7 and $8 a week; waitresses, first-class, la carte restort hotel, $25 etc.; pantry girls, country, $20 etc.; starch ironer, resort hotel, Arizona, $30 etc.; housegirls, $25 etc. to $40 etc.

HUMMEL BROS. & CO., 138 East Second street.

WANTED—TELEPHONE OPERATORS, PERmanent positions for young women and girls. Salaries from $1 to $2 per day. Extra pay for evening and night work. Salaries paid while learning. Employment office open week days 8:30 a.m. to 5:30 p.m., Saturdays 8:30 a.m. to 1 p.m. PACIFIC TELEPHONE & TELEGRAPH CO., Sixth Floor, Banking Bldg. 321 W. Seventh st., bet. Broadway and Hill. Telephone number, Main 6.

WANTED — EXPERT STENOGRAPHER. Must have good education, with ability to spell and punctuate properly; also speed and accuracy in taking dictation and transcribing. Want young woman of pleasing personality and address except; who is ambitious to earn large salary and not afraid to give equivalent in faithful, painstaking work. Preference given to one residing in Glendale or Tropico. Don't answer unless can meet requirements fully and are capable of doing work of highest class. Give age, education, experience and salary expected, or no attention paid. Address O, box 282, TIMES OFFICE.

WANTED— Family cook, $55; cook and second girl, Pasadena, $75; waitress and parlor maid, two in family, $35; upstairs girl, $25; seven second girls, $25 each; nurse, one child, $25; nurse girl, $20; cook, plain place, $35; housegirl and nurse, same place, $25; girl for cooking and downstairs work, no laundry; another, two in family, $40; general housegirl, no laundry, $40; working housekeeper, $20; long list places, $15 to $40; chambermaid, home nights, $10; two others, $15 and $20.

HENDERSON EMPLOYMENT AGENCY, 435 South Broadway.

WANTED — MIDDLE-AGED WOMAN OR girl to do general work around small home for a couple with baby, should be a good home for the right one; wanted to be treated as one of family, with fair wages. Must be willing to do any work, same as in own home. Call at 414 E. 46TH ST., or Phone South 2897. White help only.

WANTED—EXPERIENCED PRESSERS ON GOLF AND NEGLIGEE SHIRTS. GOOD PAY. STEADY WORK. APPLY THE FACTORY OF A 1000 WINDOWS, BROWNSTEIN, LOUIS CO., 720 S. LOS ANGELES.

WANTED— Waitress. PIG & WHISTLE, 224 S. Broadway.

WANTED—EXPERIENCED CHILD'S NURSE to care for two small children in city. Also to help with upstairs work. References required. Give experience and wages desired. Address E, box 442, TIMES BRANCH OFFICE.

WANTED—NEAT, PLEASANT APPEARING lady to answer phones and show rooms in rooming house. Will give nice room in return for services. Address G, box 371, TIMES BRANCH OFFICE.

WANTED—CAPABLE GIRL OR WOMAN for general house work and mother's helper in comfortable beach home. Must be neat, clean and trustworthy. Wages $15 or $7 with washing. Address BOX 135, Hermosa Beach, Cal.

WANTED—THOROUGHLY EXPERIENCED ALTERATION HANDS FOR COATS. MUST HAVE RETAIL STORE EXPERIENCE. APPLY READY FOR WORK THURSDAY MORNING. 725 S. BROADWAY. THE UNIQUE.

WANTED—SALESWOMAN FOR THE STATIONERY department in one of the large dry goods stores in this city. Applicants must have extensive experience and be capable of managing the stationery section. Address O, box 296, TIMES OFFICE.

WANTED—RELIABLE MARRIED WOMAN to do cleaning in an apartment house for rent of 2-room furnished apartment and some wages. Call 712 CALIFORNIA ST. work don't answer. Call 712 CALIFORNIA ST.

WANTED — A HOUSEKEEPER FOR GENtleman's home, light work, plain cooking; wages $15. Wilts car to Washington st., two blocks west. 1601 MEDLARK ST. No objection to one small child. Call after 5 p.m.

WANTED—GIRL, WHITE OR COLORED, for general housework for family of 2, in bungalow. Must understand plain cooking and meat service. Phone VERMONT 485.

WANTED — ONE COLLAR GIRL, ONE starcher; one sleeper; one shirt finisher. NEW METHOD LAUNDRY CO., 401 E. Sixth st.

WANTED—YOUNG WOMAN TO COOK and do general house work, family of 2 adults. Call at 423 ST. ANDREW'S PLACE.

WANTED—GIRLS FOR WORK. EXPERIence not necessary. Day work. 118 SOUTH BROADWAY. Call after 8 a.m. Ask for Mr. Rich.

WANTED—WAITRESS, MUST BE COMPEtent, will give room and board. $25 month. Apply CASA DEL MAR, 619 Ocean Front, Venice.

WANTED—WOMAN TO EARN $200 MONTHly in exclusive, independent position. Start the New Year right. 419 SAN FERNANDO Bldg. Closed today.

WANTED—STRONG YOUNG GIRL TO AS-sist with housework from 8:30 to 5:30 daily. No Sunday work. $5 per week. Phone 51254. 819 S. KINGSLEY DRIVE.

WANTED—STENOGRAPHER FOR REAL estate and law office; state age, experience and amount of salary expected. Address C, box 280, TIMES BRANCH OFFICE.

WANTED — A GIRL FOR COOKING AND downstairs work, where second girl is kept; small family, no washing; pleasant home; best wages. Apply Thursday, 2236S.

WANTED — EXTRA WAITRESSES FOR New Year's Day. Apply at once. HOTEL ROSSLYN, 442 S. Main. Will pay $1.50 for lunch and dinner work.

WANTED—A LAUNDRESS FOR A CHILdren's home. Wages $20 a month, room and board. Apply 1521 W. 23RD ST.

WANTED—GIRL FOR GENERAL HOUSEwork, small family; must be good cook and neat. 249 S. MARIPOSA. Phone 56274. Western ave. car line.

WANTED — DRESSMAKER WANTS AS-sistance of a good finisher. 427 S. ALVARADO ST., apt. No. 6.

WANTED — YOUNG LADY TO ANSWER telephone in office. Apply 340 BYRNE BLDG.

WANTED—AN EXPERIENCED GIRL FOR general house work, small family. Apply 734 ARDMORE AVE. Phone 51010.

WANTED—CASH GIRLS. Wages $4.50 week. VILLE DE PARIS, 317 S. Broadway.

WANTED—GRADUATE NURSE FOR NEW hospital. Glendale graduate preferred. NURSES' LEAGUE, 509 Germain Bldg.

WANTED—GIRL TO WORK 3 OR 4 DAYS a week. Apply I.X.L. LAUNDRY, rear of 773 Clanton st.

WANTED—NEAT, CAPABLE WOMAN FOR general housework; flat and starch work sent out. Wages $25. PHONE 29276.

WANTED—GIRL FOR GENERAL HOUSEwork; cooking not necessary. Take Commonwealth car. 810 COMMONWEALTH AVE.

WANTED—AT ONCE, NEAT, CLEAN young

Classified Liners.

WANTED— Situations, Female.

WANTED—WOMAN WISHES DAY WORK. Laundry preferred. Phone MAIN 7388.

WANTED— Situations, Male and Female.

WANTED — POSITION, MAN AND WIFE, first-class gardener or orchard or ranch; with competent cook. Phone 12838, Main 3886. SWEDISH AND GERMAN BUREAU.

WANTED—SITUATION, GERMAN COUPLE, wife first-class cook, clean, neat; man gardener, handy with tools, general experience all around. Address O, box 219, TIMES BRANCH OFFICE.

WANTED—POSITION BY MAN AND WIFE on ranch. Well experienced and good references. CLYDE ELLIOTT, 1380 San Pedro. Home 23044.

WANTED — POSITION, MAN AND WIFE, first-class cook and butler. Phone 12639, MAIN 1095.

WANTED— Work by the Day.

WANTED — DAY WORK, BY SWIFT worker, washing, ironing, sweeping, getting dinners, evenings, Sundays. Call HOME 41804, evenings or before 7 mornings.

WANTED— Agents, Solicitors.

WANTED — THE REALTY ASSOCIATION wants representative agents in all parts of the United States to handle its lots, lands and other property on a profit-sharing co-operative basis. If you can sell realty, address for particulars, CHAS. R. PRICE, president Realty Association of Los Angeles, 309 Story Bldg.

WANTED — FIRST - CLASS SPECIALTY salesman to call on wholesale and retail grocers with product that is repeating yearly. Only first-class applications considered. Address SALES MANAGER, 410 Main st., Dallas, Tex.

WANTED—DON'T PREPARE FOR ANY Civil Service examination without seeing our catalogue. Free. COLUMBIAN CORRESPONDENCE COLLEGE, Washington, D. C.

WANTED — TO SHOW THE NEW "INSTANT AUTO Clinch Patch Outfit" to sell it. Good profit. Get in at once on first sales. UTILITY HOME AND AUTO SUPPLY, Western Springs, Ill.

WANTED — A SALESMAN, CAPABLE OF earning $300 per month, selling the highest grade specialty to grocers and butchers; commission basis. DAYTON COMPUTING SCALE CO., 213 W. 9th.

FOR SALE — SALESMEN TO AID US IN supplying the trade's demand for harness stock. Address CAPITAL CITY NURSERY CO., Salem, Oregon.

WANTED — AGENTS FOR AUTOHOUSE FIGHT - FIRE everywhere. Liberal commission; unlimited demand. E. M. WADE, 427 N. Broadway, Wilshire 2000.

WANTED—AGENTS TO SELL LARGE tract of irrigated land in subdivisions. Address LANGDON-MERL CO., Modesto, Cal.

WANTED— Partners.

WANTED — AN AUTHOR POSSESSING valuable copyrights, manuscripts, etc.; located in an ideal country home; ranch for health and pleasure wants to meet with a party of means for the establishing of a publishing plant. Ideal advantages of many kinds to the right party. BOX 32, Burnett, Cal.

WANTED—A PARTY CLOSELY ASSOCIated with a number of prominent physicians, wants same to finance a sanitorium in a city of 7000 inhabitants. Address RESVES, 2118 W. 29th place. Phone 21630 Monday.

WANTED—THOROUGHLY EXPERIENCED salesman to sell stock of high-class, dividend-paying manufacturing corporation. No promotion stock. Excellent commissions and long-term contracts to high grade men who can bear the strictest investigation. LOS ANGELES MOTOR TRUCK MFG. CO., Los Angeles.

WANTED—WE NEED MORE CAPITAL IN our business. We want a man who can invest $2000 with his services in a wholesale mercantile business. Absolute safety and big profits. No competition on the Coast, in the East men have made fortunes. Address O, box 218, TIMES OFFICE.

WANTED—AN OPENING IN THE BUSIness of the richest returns in the State for a man with business ability and some capital, who will become active in the business as administer expenditures himself. Address P. O. BOX 295, Long Beach, Calif.

WANTED—AUTOMOBILE MAN — WANTED to join in business embracing all the branches, in the finest field in Southern California, and to join on equal basis. Address P. O. BOX 283, Long Beach, Cal.

WANTED—A LIMITED AMOUNT OF CAPital can find the most profitable combination in the finest line in automobile business. Details on application to P. O. BOX 283, Long Beach, Cal.

WANTED—CARPENTER WITH SMALL capital and A No. 1 services, wants to meet carpenter with $1800 and Los Angeles apartments to build. Address O, box 125, TIMES OFFICE.

WANTED — PARTNER BUY INTEREST genteel business clearing net over $450 monthly. Particulars, 325 SOUTH BROADWAY, room 202.

WANTED — A LADY AS PARTNER, TO lady about to open an employment agency. Must be lady of refinement. No money required. Address O, box 325, TIMES BRANCH OFFICE.

WANTED—PARTNER IN GROCERY, MUST have cash capital; experience not necessary to join us to purchase large grocery business. HUNT, 827 Central.

WANTED— To Rent.

WANTED—TO RENT. NO CHARGE FOR listing your house unfurnished or furnished, in the semi-monthly rental bulletin of the Los Angeles Investment Company. Telephone or call for description blank to fill out. We have more calls for houses than we can supply. List yours at once for the largest bulletin. Department, LOS ANGELES INVESTMENT COMPANY, Eighth and Broadway.

WANTED—LET YOUR FURNISHED OR unfurnished houses and apartments with us. We guarantee prompt and courteous treatment, consistent with good service. WE CALL WITH OUR AUTOMOBILE, at any address for people wishing to RENT, and BRING them to YOUR house or apartment either in the city or suburbs. LOS ANGELES RENTAL CO., Los Angeles Investment Bldg., Eighth and Broadway. Telephone: Broadway 881, A5494.

WANTED—TO RENT. List your houses and flats with us. We have a constant demand for furnished and unfurnished property from four to twelve rooms.

RENTAL DEPARTMENT, CALIFORNIA REALTY CORPORATION, O. K. FARISH, President. 253 South Hill st.

WANTED—TO RENT FURNISHED HOUSES. We have innumerable calls for furnished houses. Come into our office and list them free of charge in our rental bulletin. LOS ANGELES INVESTMENT COMPANY, Rental Department, Broadway at Eighth.

WANTED—TO RENT SMALL FRUIT AND chicken ranch, good water, near young growing town, with opening for good piano teaching; small rent. CLARIDGE, 560 N. Hope street.

WANTED—COUPLE WANT TO RENT FURnished small bungalow, sunny, foothill district. Address O, box 190, TIMES OFFICE.

WANTED—TO RENT A 4 OR 5-ROOM modern house by man and wife, not over $15 a month. Address F. G., box 83, TIMES OFFICE.

WANTED—GENTLEMAN HANDLING NEW Mexico real estate would like privilege of one-class office in exchange for some assistance rendered. Address O, box 291, TIMES OFFICE.

WANTED—TO LEASE, A DAIRY ON shares, by experienced dairyman. Have a few cows. HENRY ARRAS, 214 W. Grand ave., Alhambra.

WANTED—TO RENT A FURNISHED HOUSE in good condition, strictly modern and in suitable location. See MISS BROWNING, Los Angeles Investment Company, Broadway at Eighth.

WANTED—TO RENT A GOOD, STRICTLY modern unfurnished house in southwest district of city. Call up H. F. BROWNING, 6622.

WANTED — TO RENT UNFURNISHED houses from $20 to $40; must be in good condition. Apply at LOS ANGELES INVESTMENT COMPANY, Rental Department, Broadway at Eighth.

WANTED— Rooms.

WANTED — TWO MEN WOULD LIKE room and kitchenette within 5 blocks of Central Park. Prefer single beds. Please state price. Address O, box 188, TIMES OFFICE.

WANTED— Rooms and Board.

WANTED—CLEAN, SUNNY, WELL-FURnished room, with or without board, close in, near car line, and first-class in every particular; running water in room; state price. Address G, box 331, TIMES BRANCH OFFICE.

WANTED—YOUNG MAN OF GOOD HEALTH and habits, desires corresponding accommodations, city or on P. E. San Pedro line. State location, price and particulars. Address O, box 288, TIMES OFFICE.

WANTED — BOARD AND LARGE ROOM, heated by wood or coal. In southwest. Write MRS. H., box 406, Ocean Park, stating location and price.

WANTED—HOME FOR GOOD STRONG BOY, 13 years old; would be good on ranch. PHONE MAIN 7919.

WANTED— House.

WANTED — I WANT TO BUY A BRAND new bungalow; must be worth the money or don't bother. 5 to 7 rooms. Would pay $500 and first payment on the right kind of a place. Phone SOUTH 3094.

WANTED — FURNISHED AND UNFURnished houses, from $10 to $30. No charge for listing. INDEPENDENT RENTAL, REALTY AND INSURANCE CO., 311 Title Insurance Bldg. F4415; Bdwy. 7715.

WANTED—NEW, MODERN, 5 OR 6-ROOM bungalow, partly furnished, within a few blocks of Sunset Blvd., on Echo Park ave. Phone WILSHIRE 2862.

WANTED— To Purchase, Real Estate.

WANTED — REAL ESTATE, AND WISH every bustling agent to list my wants. I have $1500 cash, 2 new $100 typewriters, $4000 in fine diamonds and other choice jewelry. (Was in jewelry business in large eastern city.) Will trade any part or all of above. Also have several lots, $700 to $4500, (Wilshire district and elsewhere,) which I might trade with above. Will take any good deal for any part of above. Also have choice residence lots, (clear,) and an income property on Michigan ave. in Chicago. Jewelry and cash are in Los Angeles safety vault, so can be seen any time by appointment. Address 724 W. 37TH DRIVE, or Phone 77538, or address M, box 165, TIMES OFFICE.

WANTED—

A-1 ORANGE GROVES, LEMON GROVES and alfalfa land or good ranches in exchange for Los Angeles homes or lots. Will pay cash difference.

CUNNINGHAM REALTY CO., INC., 60130. CENTRAL BLDG. Bdwy. 1262.

WANTED—WE HAVE SEVEN CUSTOMERS for small ranches, one to ten acres. Some for larger. Send in your description and lowest price at once, cash or exchange. We aim to close up one deal a day and are running short on good properties.

GLOBE INVESTMENT & LOAN CO., 714 L. A. Investment Bldg.

WANTED—HAVE CASH BUYER FOR grove. Also grove for cash and city house. Want two general ranches, city trade. Write particulars, price and how to view. Will place as will leave in auto in a few days to inspect several properties. Prefer Rivera, Whittier, Downey, Anaheim way. FRIEDE-JUSTEMA CALIFORNIA REAL ESTATE AND BUILDING CO., 631 South Spring st. 10686. Main 6661.

WANTED—TO PURCHASE, 5-ROOM MODern bungalow, not over $3000. Must be bargain. Will pay all cash and show property on Friday. Call at office or telephone. CHAS. C. BURNETT, 203 L. W. Hellman Bldg. A4576; Main 2193.

WANTED—TO PURCHASE FOR CASH— 1st—Lots in southwest for building. 2d—Lots in Glendale for building. 3rd—City land for subdivision. MATTHEWS & MATTHEWS, 255 Douglas Bldg., corner 3rd and Spring.

WANTED—TO PURCHASE FOR CASH, AN improved cattle ranch from 5000 to 20,000 acres. Prefer to deal with owners. We have the buyer and mean business. W. H. McKENZIE, with CHAS. N. GREEN, 249 Byrne Bldg.

WANTED—LOT—FOR ABOUT $10,000 CASH, suitable location for erection of apartment house; north of Washington street and between Main and Figueroa sts. Must be bargain. Address H, box 201, TIMES BRANCH OFFICE.

WANTED—ONE OR MORE LOTS, WEST OR northwest, on builders terms; must be cheap, with street work complete. Give price and exact location. Address O, box 87, TIMES OFFICE.

WANTED — WILL BUY YOUR CONTRACT on the lot you can't afford to carry and pay you spot cash. Don't lose what you have paid, sell while you can. Address O, box 262, TIMES OFFICE.

WANTED—HAVE CALLS FOR 4 AND 7-room bungalows, Boyle Heights and Highland Park. LUCILE INVESTMENT CO., 215 Citizens National Bank Bldg. Phones: A5680; Main 128.

WANTED—TO PURCHASE LOT OR ABOUT 6-room house in Arlington Heights. State full particulars. Address O, box 280, TIMES OFFICE.

WANTED—A GOOD LOT OR TRUST DEED to $1500 or $2000, for my interest in a fine new home of 8 rooms, Hollywood location; west. Price $5000. Owner, SWARTZ. Main 462; F2748.

WANTED—INCOME RANCH. DESCRIBE (minutely). Westlake for apartment sites. Corner 150 feet square. Business corner West Ninth. Hoover. First mortgages, balance cash. 942 HOOVER ST.

WANTED—10, 20, 40 OR 160 ACRES of ocean front, Santa Monica, Venice, Hermosa, Manhattan, Shakespeare or Redondo Beach. CONSERVATIVE INVESTMENT CO., 406 W. 6th st.

WANTED — IF YOU HAVE GOOD LOT that you will exchange for equity in good bungalow, southwest, see MR. STILWELL, 215 Security Bldg. Main 2262.

WANTED — TO BUY FROM OWNER, modern bungalow, $2500 to $3500. Give price and description if you want me to look at it. Address O, box 224, TIMES OFFICE.

WANTED — 6 OR 7-ROOM PLACE, CITY or outside, worth $4000 to $6500, for my equity $2500 in home, $1,000 and cash. Address O, box 285, TIMES OFFICE.

WANTED — BEST HOME AND INCOME property $2000 cash will handle, in foothill district. No ranch. Address O, box 154, TIMES OFFICE.

WANTED — TO PURCHASE CLEAR LOT on 60th st. and cash, for lot in new Vermont Square. Address MRS. L. KING, Station R, Los Angeles, Cal.

WANTED — HAVE CUSTOMER WITH cash and clear to exchange for your lots, houses, chicken ranch or acreage. I make trades when others fail. See BUCKLEY, 726 Bradbury Bldg.

WANTED— To Purchase, Miscellaneous.

WANTED—DIAMONDS, DIAMONDS. SEE US LAST. We want your DIAMONDS, and pay more. Any quantity. Private rooms. KUSEL, 116-118 STRONG BLDG., THIRD & SPRING.

WANTED — MEN'S CAST-OFF CLOTHING, evening wear, etc. Only reliable house paying highest prices. ARNOLD, Main 8745; A5721.

WANTED — FULL DRESS, TUXEDOS. Prince Alberts; all kinds men's clothing; positively highest prices paid. 319 S. SPRING, Room 23. Main 2597; F2026.

WANTED — FOR RANCH, WINDMILL, tank, engine, pump, blacksmith tools, wagon; all part. Address M, box 1, TIMES OFFICE.

WANTED — TOP PRICES PAID FOR LADIES' AND MEN'S GOOD USED CLOTHING. EVENING DRESSES BOUGHT. 306 S. SPRING. MAIN 4624; F2026.

WANTED—CEMENT MOULDS AND TOOLS to manufacture irrigation pipe in sizes, 12-inch, 10-inch, 8-inch, 5-inch. New or second-hand. J. H. TODD, Lindsay, Cal.

WANTED — DIAMONDS, OLD GOLD, ANtiques, bought for cash. H. B. CROUCH CO., 257 W. Sixth st.

WANTED — DIAMONDS, EMERALDS, pearls and jewelry. Any amount. Pay highest cash prices. HARRY REID, 705 Grant Bldg. Phone 11926.

WANTED — AT ONCE. WE BUY REvolvers, rifles, shotguns and cameras. POLMERS GUN STORE, 402 S. Main.

WANTED—DIAMONDS, OLD GOLD AND antiques. Pay cash, no red tape. S. S. SCHEPPS, 719 South Hill st.

WANTED—WE PURCHASE FOR CASH DEferred dividend or Tontine Live Insurance policies. CHARLES A. TAIT, 701 Story Bldg.

WANTED — SCOTT PAYS CASH FOR wagons, harness, saddles, all kinds of tools. 125 S. LOS ANGELES ST. Main 3226.

WANTED—TO BUY DIAMONDS FOR cash. See OTTO JAESCHKE, at 457 S. Spring st.

WANTED—BUY DIAMONDS. 412 O. T. JOHNSON BLDG.

WANTED — CASH PAID FOR FEATHER beds. 3427 S. MAIN. Phone South 6304, 24912.

WANTED — TO PURCHASE CENTRALLY located fruit stand. 108 COURT ST.

WANTED— To Purchase, Miscellaneous.

WANTED—I CERTAINLY LIKE LOS ANGEles, and rather than ship my household goods here, I have concluded to purchase from an owner second-hand furniture, carpets, draperies, etc., of 6 4 to 12-room house, for which I will pay all CASH. Address JACK, M. box 25, TIMES OFFICE.

WANTED — ANY QUANTITY OR QUALITY of restaurant fixtures, store fixtures, office furniture, good household furniture, mer-chandise. Phone Main 3542; F3018. L. C. SKEELS, 913 S. Main.

WANTED — CASH PAID FOR FEATHER beds. 718 SAN PEDRO ST. Main 1166.

WANTED— Miscellaneous.

WANTED — YOU TO KNOW THAT TWO thousand recipes contributed by some of the best cooks in California are contained in The Times New Cook Book. Now on sale. Price 25c; postage 5c extra.

WANTED—EXCLUSIVE SOCIETY FOLKS with frayed nerves and jaded bodies to receive a scientific masseur in their homes and put them in condition. Telephone HOME 239026.

WANTED—TO BUY OR SELL FOR CASH, old-fashioned jewelry, silverware, laces, antiques; also stamp collections. 614 W. SIXTH.

WANTED—YOU TO KNOW THAT NINEty-three recipes for jams, marmalades and pickles are in The Times New Cook Book. Now on sale. Price 25c; postage 5c extra.

WANTED — EXPERT REPAIRING, ON pipes, cigar and cigarette holders. ZIETZ BROS., 429 Fifth avenue, N. Y.

WANTED — BOOKS BOUGHT. DAWSON'S BOOKSHOP, 513 S. Hill. F2259; Main 2959.

WANTED— Furniture.

WANTED—WE PAY THE VERY HIGHEST cash price for all kinds of furniture, household goods, merchandise, etc.; any quantity; we also sell on commission and advance cash on consignments. A trial will convince you and we are always at your service; we have the largest, best equipped and oldest auction house in the State. REED & HAMMOND, Auctioneers, 747-749 S. Spring st. Tel. Broadway 2980; Home F2646.

WANTED — WE PAY MORE CASH FOR furniture, household goods, merchandise, etc., than any firm in the city; any quantity. Also sell on commission. Cash advanced on consignments. Largest and oldest established auction house in California. BRADLEY & BRADLEY, Auctioneers, 1501-3-5 S. Main st. Phones 26479; Main 1259.

WANTED—FOR CASH, FURNITURE, ALL or part of high class private residence. Must be mahogany or birdseye maple and in good condition. Will consider piano and Turkish rugs; state particulars in first letter as I need this furniture badly. Address M. L., box 290, TIMES OFFICE.

WANTED—FURNITURE— Happy New Year to you. We want to buy your furniture and pay you cash. SUGARMAN, 114 Court st. Main 3134; F3134.

WANTED—WE HAVE THE CASH IF YOU have any furniture, household or office. Call at once. ARNOLD FURNITURE CO., 140 East Seventh. F5424. Main 242.

WANTED — SANITARY OFFICE EQUIPment, roll-top desks, typewriter desks, tables, chairs, etc. EDWARD C. CRIBB COMPANY, 123 S. Broadway.

WANTED — PARTY DESIRES TO PURchase furniture of 5 or more rooms. 22238. 1456 S. UNION AVE.

WANTED—SEE US BEFORE DISPOSING OF your furniture. We buy, sell or exchange. ROSSNERS. F2634.

WANTED — FURNITURE, ETC.; HIGHEST price paid. Phone BRDWY. 1791, 417 W. 7th.

TO LET— Furnished Rooms.

TO LET—NEW HOTEL BROADWAY.

TWO HUNDRED AND FIFTY ROOMS.

Opposite Courthouse.

Cor. N. Broadway.

Very desirable location, one block from new postoffice and car service in all directions; elegant furnishings; telephones; hot and cold water in rooms; elevator; steam heat, hot water, private baths; roof garden; in fact, every modern convenience and a very desirable house. Our rates are low; we cater to the moderate and popular. HOME PHONE 10467, SUNSET BROADWAY 4736.

TO LET— HOTEL SHERMAN.

Main entrance, 215 W. Fourth st., near Broadway; the center of the shopping district.

ATTRACTIONS — An exceptionally light, new and modern house of 250 rooms, unsurpassed in furnishings, bedding, cleanliness and service; steam heat, hot water, and free telephone in all rooms.

POPULAR PRICES—$5, $6 and $7 a week, $1 a day; with private bath, $1.50.

PATRONAGE—Besides its extensive following of permanent guests, over ten thousand suburbanites and tourists annually register at THE SHERMAN. Tel. Main 7097.

TO LET—ONE WEEK ROOM RENT FREE. Nicely furnished rooms, single and double; newly furnished, modern; situation delightful; location in the city, facing Hollenbeck Park. All outside rooms $10 per month and up. THE COLUMBIA, 2563 E. Fourth st. Boyle 287.

TO LET — ELEGANTLY FURNISHED rooms, in one of the most beautiful residences of Los Angeles, splendid view; select neighborhood; 5 minutes' ride to business center; garage for four machines; first-class table board; Westlake district; private baths, sleeping porches, large fireplace; furnace heated. 2900 MIRAMAR. Home 10425.

TO LET — HOTEL PLEASANTON, 1120 S. Grand ave., finely furnished rooms, with or without private bath, elegant lobby, amusement hall, veranda in front, steam heat, phone in all rooms, only a few blocks from Broadway, $3.50 per week and up. BROADWAY 3221. F1626.

TO LET—NICELY FURNISHED ROOM with private balcony; in lovely home; parlor; piano; close walking distance; $14 per month. Also single room, $8 per month. 927 ORANGE ST.

TO LET — SUNNY, SOUTH ROOMS IN physician's family, home privileges, breakfast given if desired. Both phones; near Westlake Park. 726 LAKE ST. Phones: Home 42952, Wilshire 1139.

TO LET—IN WESTLAKE DISTRICT, SUNny front room in private house. Only $6 per month to permanent tenant. Nice location. Splendid view. 379 S. UNION AVE. Wilshire 3282.

TO LET—NICELY FURNISHED ROOM, UPstairs, southeast exposure, has outside door, nicely located. 1919 PARK GROVE AVE., between Washington and 23rd.

TO LET—BY JAN. 1 TO PERMANENT, single business men, 2 elegant rooms, small family, in Westlake district. 742 CORONADO. Phone 51342.

TO LET — CLOSE-IN, FURNISHED ROOM for housekeeping. 620½ S. BROADWAY. Just opposite Hamburger's.

TO LET — TWO NICELY FURNISHED rooms, suitable for a young couple. Also 3-room house in rear to let. 719 E. JEFFERSON ST. Take San Pedro car.

TO LET—CLOSE IN, CLEAN, SUNNY ROOM, with light housekeeping privileges, phone and electric light, hot and cold water, reasonable. 815 W. 11TH.

TO LET — SUNNY, SINGLE HOUSEKEEPing rooms, furnished, heating stove, pleasant location, quiet place, close in, home privileges, reasonable rent. 1146 S. FIGUEROA ST.

TO LET—3 CLEAN, FURNISHED ROOMS, and bath, part of cottage. Also two other modern furnished rooms and bath, for one or two persons. 1276 W. 36TH ST.

TO LET—LOVELY SOUTH, SUNNY ROOMS, large south porch, hot water, phone, etc. Just across street from good delicatessen; only $11 and $12 month. 1297 W. 30TH.

TO LET—NEWLY FURNISHED ROOM FOR one or two adults, with or without board. Home privileges. Reasonable. 1409½ WINFIELD ST.

TO LET — LARGE SUNNY ROOM WITH sleeping porch, private bath; also ground floor suite, in refined home. 433 S. WESTLAKE AVE.

TO LET—TWO LARGE ROOMS, QUIET, REfined family. 1170 W. EIGHTH ST. Call 4 p.m.

TO LET—WELL FURNISHED APARTMENT or single rooms, first-class, refined home, upstairs. 1425 FLOWER. Walking distance.

TO LET — LARGE SUNNY FRONT ROOM, furnished or unfurnished; reasonable. 1177 WEST 37TH. Main 9496.

TO LET—412, FURNISHED FRONT ROOM, kitchenette, private entrance; walking distance. 1210 W. FIRST.

TO LET— Furnished Rooms.

TO LET— NEW HOTEL. Just opened. HOTEL OVIATT, up-to-date, private phones, private baths, automatic elevators, hot and cold water, steam heat, wall beds, all outside rooms, vacuum cleaned, large ground floor lobby, rates $1.50 per day; $7.50 to $7.00 per week. Special by month. On the corner PICO AND FLOWER. Phone 10262. W. J. & C. H. Stillwell, props.

TO LET— HOTEL VAL DE MAR. 602 S. HOPE ST., COR. 6TH. Newly furnished, quiet sunny rooms. With or without private bath, hot and cold running water, steam heat. Nice roomy lobby and sun parlor. Single rooms, per week, $4 and up; with private bath, $6 and up. HOME F4126; MAIN 2662.

TO LET—HADDEN HALL HOTEL. 230½ South Spring st. Large clean, well-furnished rooms, 50c, $1, $1.50 per day; $2 to $6 per week.

TO LET—NICE LIGHT FURNISHED ROOMS, close in; reasonable. 730 WEST 16TH ST. F7103.

TO LET — NICE SUNNY FRONT ROOM, suitable for two, close in. 846 S. HOPE.

TO LET—LARGE, SUNNY ROOMS TO LET, at 713 W. 32ND ST. Heat, bath and electric lights.

TO LET — SUNNY, ATTRACTIVE HOUSEkeeping rooms, privilege of whole house, piano. 874 W. AVE. 57. 29375.

TO LET—FURNISHED, 2 SUNNY ROOMS, and buffet kitchen. 620 W. JEFFERSON. Key at 624 W. 24th pl. 25429.

TO LET—2 FURNISHED ROOMS IN PRIvate family, heat, bath and phone. 21807. 2112 GRAND AVE.

TO LET — FURNISHED ROOMS, ALSO light housekeeping, close in, $1.50 to $2.50 per week. PHONE F6161.

TO LET—SMALL ROOM AND SLEEPING porches, furnished. Call after Thursday a.m. 630 ST. PAUL AVE. 27409Z.

TO LET—REX HOTEL, 316 S. BROADWAY. Most central, clean and sanitary. $2.50-$4 week. Baths, phones, heated.

TO LET—LARGE, AIRY, SUNNY ROOM, splendid location, all young men in house. 425 LUCAS.

TO LET — NICE CLEAN SLEEPING porch, with board, if desired. 1717 WALL STREET.

TO LET — NICELY FURNISHED FRONT room, $10 a month, in private family. 25807. 1125 WESTLAKE AVE.

TO LET — HOUSEKEEPING ROOM, 1410 THIRD AVE. Rent reasonable.

TO LET— Furnished and Unfurnished.

TO LET—FURNISHED OR UNFURNISHED; also one or more rooms suitable for dressmaker or similar business, hot water. WELLAND. 940 S. Broadway.

TO LET— Unfurnished Flats.

TO LET—NEW 4-ROOM FLATS, WEST side, bath, Murphy disappearing beds. Very convenient. Just completed; 434 not yet occupied. $27.50 to $25 per month.

G. C. DENNIS, 227 Security Bldg. Main 2523, F1744. Residence, 13127.

TO LET—930 S. CARONDELET ST. Well furnished apartment, first floor, three rooms, 3 beds, screen porch, private entrance, front and rear; also grounds in back house of Westlake Park; gas, electricity, hot water, furnace heat; an elegant little home; high, sightly location. W. Ninth st. car. HOME PHONE 54232. Just right for two.

TO LET—UNFURNISHED FLATS— We are just completing 16 flats at 21st and Santee Street. Will be ready for occupancy in a few days, strictly modern, close in, $20 and $25 per month. SEE RENTAL DEPARTMENT.

CALIFORNIA REALTY CORPORATION, O. K. Farish, President. 253 So. Hill St.

TO LET—3 AND 4-ROOM FLATS, JUST completed, strictly modern, disappearing beds, hardwood floors, woodenized baths, ornamental fixtures. Opposite Alvarado Terrace Park. 1210 BONNIE BRAE. Pico car. Phone 51663.

TO LET—A FOUR-ROOM FLAT STRICTLY modern, gas range, ice box and disappearing bed; hardwood floors, in all rooms; building just completed, in splendid location, and within three car lines; janitor service. 5423 S. FIGUEROA. Take Moneta, and 54th st. car.

TO LET — $20, WATER PAID, ELEGANT new modern 4-room upper flat; every modern convenience. Murphy wall beds, mantel, bookcases, heaters, tubs, shed; full plumbing. 1462 EAST 43RD, corner Hooper car line. Key 1462 E. Vernon ave. Phone SOUTH 7720.

TO LET—UNFURNISHED—ALL SECOND floor of 7 rooms, including large kitchen, dining-room, parlor, 4 bedrooms, hall through, private stairway, front and back porch. 215 N. OLIVE ST.

TO LET—4-ROOM FLAT, ALL IMPROVEments, walking distance from Broadway, surrounded by apartments; good business place for tailor or dressmaker; rent only $16. 3029 W. FIRST ST.

TO LET—NEW 4-ROOM FLAT, HARDWOOD floors, Murphy beds, bath, large buffet, gas range, linoleum on kitchen, 2 laundry trays, large front and back yard. No children. 4423 S. FIGUEROA.

TO LET—3-ROOM FLAT, JUST COMpleted, 2 disappearing beds, all modern conveniences, including heating. 1324-30 SOUTH VERMONT AVE. West 1225.

TO LET — NEW, UNFURNISHED SUNNY apartments; 4 rooms, furnace, hot water, sleeping porch, garage, etc. OWNER, 1393½ 24th.

TO LET—FOUR-ROOM FLATS, NEW AND modern, with or without garage, water paid; rent $27.50. Telephone 72357. 1321 WEST 20TH ST.

TO LET—NEW, MODERN, 3-ROOM FLATS, just completed, hardwood floors, $15, including free gas. Ideal location, close in. 304 N. BEAUDRY. Home Phone A3677.

TO LET — JUST COMPLETED ELEGANT 5-room new brick flats, in Westlake district. 363 SOUTH BONNIE BRAE. Take First and Sixth-street loop.

TO LET — STRICTLY MODERN 4-ROOM bungalow flat, $19; 5-room flat, $12.50. MRS RUSSI, with T. L. O'BRIEN & CO., South 2276; 25333.

TO LET — MODERN UPPER SIX-ROOM flat, with every convenience. 1113 TRENTON ST., one block west of Figueroa, between Eleventh and Pico.

TO LET — UNFURNISHED 4-ROOM UPPER cottage flat, very close in. 864½ Ingraham place. Key next door. OWNER, Home phone Glendale 974.

TO LET — NEW STRICTLY MODERN, 4-room flat, unfurnished. Phone 26462. 1033 WINFIELD ST.

TO LET — 5-ROOM UPPER FLAT, $15 month, water paid. Apply 2139 SOUTH LOS ANGELES, or 460 East Third street.

TO LET — 5-ROOM UPPER COTTAGE FLAT, modern, continual sunshine, chicken yard. 1422 S. UNION AVE.

TO LET — FINISHING ELEGANT FLATS: 4 rooms and bath. 1832 ARAPAHOE ST. Open Wednesday 11 to 4. South 8753.

TO LET—UNFURNISHED UPPER FOUR-room flat, porches, storerooms; walking distance. 612 LUCAS AVE.

TO LET—FOUR-ROOM MODERN UPPER flat, polished floors and all conveniences; select neighborhood. Adults. 1810 OAK ST.

TO LET—LITTLE 3-ROOM FLAT, WITH gas range and built-in bed, $20. Apply 2406 W. 11TH, corner Hoover.

TO LET — UNFURNISHED FLAT OF 4 rooms, $22.50. 2406 W. 11TH, corner of Hoover.

TO LET — NEW 3-ROOMS, BATH, TWO porches, disappearing beds. 4373 WILLOWBROOK, corner Virgil. Phone 599140.

TO LET— Furnished Flats.

TO LET—BEAUTIFULLY FURNISHED BUNgalow flat, 1020 SO. BONNIE BRAE. Westlake district. Well heated, garage.

TO LET—4-ROOM FLAT, NEW AND MODern, large, sunny rooms, completely furnished. For information, call South 39. 804 E. 60TH ST.

TO LET—FURNISHED FLAT, MODERN, 4 large rooms, with bathroom, front and back porch, southeast exposure; water and phone paid; private entrance. 423 W. 36TH ST. Phone 21746.

TO LET — 2-ROOM FURNISHED FLAT, 927 LINCOLN ST., near Ninth and Figueroa. Call before 2 o'clock.

TO LET—CLOSE IN, 3-ROOM FLAT, NICE-ly furnished, clean. $22.50. 227 S. FIGUEROA.

TO LET — 4-ROOM MODERN WELL-FURnished flat, $20; 2 rooms, $15. MRS. RUSSI, with T. L. O'BRIEN & CO., South 2276; 25333.

TO LET— Furnished Flats.

TO LET — IN WEST ADAMS DISTRICT, 3 rooms, kitchenette and bath, hardwood floors, furnace heat, little Dutch dining room; clean and artistic. Also suite of one room, kitchenette and sleeping porch. 1530 WEST 27TH ST. Phone 72315.

TO LET—NICELY FURNISHED FLAT OF 3 rooms and bath, 2 beds, very convenient, close in, reasonable. 320 S. FREMONT AVE. Home F2073.

TO LET — WESTLAKE DISTRICT, LOVELY five-room bungalow flat, completely furnished; choice neighborhood; walking distance; reasonable to desirable permanent tenant. West Ninth car. 939 GRATTAN ST.

TO LET — ANGELENO HEIGHTS, COMpletely furnished lower cottage flat, 6 rooms, oak floors, piano, new 4 rooms, modern. 1279 BELLEVUE AVE. Phone 52705.

TO LET—1044 ESTRELLA, 3-ROOM FLAT, furnished; 3 beds, no children. Phone WEST 2525.

TO LET— Apartments Furnished.

TO LET — 1020 MODERN HOUSEKEEPing apartments, furnished, complete, especially ventilated, homelike, convenient arrangements, large grounds, flowers, fruit. We can locate you where you will be suited. Rates $12 to $180 monthly. Walking distance.

VACANCIES TODAY IN FOLLOWING HOUSES:

GOLDEN, 1130 W. 7th, higher class....$25-$75
PARK, 1134 W. 7th, 2 rooms.....$40
MAPLEWOOD, 944 San Francisco, 2 rooms.....$25
OAKLAND, 1124 Figueroa, 2 rooms.....$30
SEATTLE, 823 W. 6th, 2 rooms.....$30
ROOSEVELT, 234 S. Figueroa, 2 rooms.....$15
ORNEY, 304 N. Fremont, 2 rooms.....$18
RAMONA, 218 N. Fremont, 2 rooms.....$15
PORTLAND, 811 Diamond st., 2 rooms.....$12
MICHIGAN, 1138 W. First st., 2 rooms.....$12
ST. LOUIS, 1240 W. First st., 2 rooms.....$12
BOWEN, 2007 E. Ninth, 2 rooms.....$12
PITTSBURGH, 928 Crocker st.....$11
DEW DROP INN, 124 N. Boyleston.....$20
SUNNY SLOPE, 1326 Minnesota.....$25
Owned and operated by the CONSERVATIVE INVESTMENT CO., 406 W. Sixth st. PHONES: A5949; Main 2943. Mr. Close, Rental Department, for up-to-date list.

TO LET—

THE BURLINGTON,

Ninth and Burlington ave.

Thoroughly renovated and refurnished. Beautiful drawing-room, billiard room and ballroom. The view of the city from our roof garden cannot be equaled.

Rates $25 to $75. F. J. NICHOLSON.

TO LET— THE GRAUSTARK. 1230 WRIGHT ST. "JUST OFF PICO." PHONE 29146. Opened December 15, 1912. And only three two-room suites left. Two are on the SOUTH SIDE and they ARE SUNNY. One EAST front, that gets all the MORNING SUN.

If you appreciate being the FIRST to Occupy these BRAND NEW apartments, Come TODAY, for SPECIAL price. They won't last long. Walking Distance. PHONE 29146.

TO LET— THE SINTON APARTMENT HOTEL. New Building. Modern throughout. 924 W. Ninth st.

Single room apartments completely and elegantly furnished. Sun parlor, roof garden, steam heat, hot and cold water; public shower baths; private baths and telephone in each apartment.

Phones: HOME 55421. BROADWAY 6842.

TO LET—$25 PER MONTH— STEAM HEAT. And we use it to keep the apartments warm. Private baths and hot water day and night. New and modern 2 and 3-room suites. THE HILSH, 330 E. Washington. Phone 25726.

TO LET—SHATTO APARTMENTS, 1326 Shatto st. Every room an outside room. Reception room, sun parlor. Quiet as a suburban home. Service first-class. Rent reasonable. 7 minutes by W. Sixth st. Loop car. Not too far to walk to business district. HOME 52343, WILSHIRE 2138.

TO LET— WESTRADA APARTMENTS, 930 S. Alvarado st.

Facing Westlake Park. Richly furnished apartments. Must be seen to be appreciated. $30 to $35 monthly. Everything new. Ballroom, sun parlor. Seven minutes from Broadway. Phones. Home 57822; Wilshire 2075.

TO LET— THE WINFIELD APARTMENTS. 1411 Winfield st., 11th st. car to Valencia st. 2-room suite and 3-room suite left. Large airy rooms. Wall beds, giving extra space. Everything new and most complete. Finest buffet kitchens in city at lowest rent. Rates given if taken by year.

TO LET — MARLBOROUGH APARTMENTS, 731 W. 23d st. Most beautiful 2 and 3-room apartments in city. Just opened; make reservations now; steam heat; private phones. A place that will appeal to refined people. Most select part of city. Half block from Chester Place. University car. 25085.

TO LET— THE STRATFORD. Strictly high-class apartment hotel, W. Sixth and Burlington, 5 minutes' walk from center of city, two blocks from Westlake Park; large veranda, lawn and flowers; tennis courts; 2, 3 and 4-room apartments, completely furnished.

TO LET—SCARBOROUGH APARTMENTS. JUST OPENED. FI

Classified Liners.

TO LET—
Unfurnished Houses.

TO LET—$15 MONTH, PRETTY FIVE-ROOM plastered cottage, large lot, gas, porcelain bath; improved streets. 5307 LONG BEACH AVE. Watts car, 5c fare, to 50th st. Water paid. Phone 31062.

TO LET—BEAUTIFUL LOWER COTTAGE flat. Four rooms, bath, reception hall, front and back porches, furnace. Nice yard, taken care of; adults only. Very choice neighborhood. Call 329 WEST 23RD ST.

TO LET—CLEVER 5-ROOM BUNGALOW, new, stylish, one block to car, 25 minutes from southwest; only $30; act today. Talk with SWEET, The Reliable, 722 Story Bldg. F4828. Main 2172.

TO LET—$30 A VARIONT, FIVE-ROOM modern cottage; gas, electricity, water; clean and newly refinished inside. Nice neighborhood. $27.50, water paid. L. BLANKENHORN, 500 Security Bldg. Home F2301.

TO LET—MODERN BUNGALOW, 5 ROOMS and bath, water paid. Rent reasonable. Homeward ave. car to W. 82nd, No. 226 W. 82ND.

TO LET—UNFURNISHED, NEAR DORchester-Manhattan Place, 5-room modern house, lawn front and rear, right exposure; moderate rent. See owner, 218 O. T. JOHNSON BLDG.

TO LET — HOUSES, BUNGALOWS, FLATS, and apartments, any part of the city. If you wish to get located at once see us. INDEPENDENT REALTY, RENTAL AND INSURANCE CO., 325 Title Insurance Bldg.

TO LET—DESIRABLE 5-ROOM HOUSE, bath, gas, yard, $17. 3409 CHERRY or 1431 WRIGHT. 21902.

TO LET—NINE ROOMS, MODERN, JUST off Wilshire blvd., on Berendo st. Phone 24125 or Main 6844. CRANDALL.

TO LET — SIX-ROOM MODERN CLEAN house with bath, large yard and lawn; water paid. 1225 EAST 28TH ST.

TO LET—NEW 5-ROOM REAR COTTAGE, hardwood floors. 2480 W. WASHINGTON; $15. Phone 24167, West 4273.

TO LET—MODERN 6-ROOM COTTAGE AND fully equipped garage, in rear; good place for some light business. 124 E. 27TH.

TO LET — STRICTLY MODERN BUNGALow, 6 rooms and bath. 327 ARDMORE. 52062.

TO LET—
Furnished Houses.

TO LET—ELEGANT HOME OF 10 ROOMS IN the West Adams district, completely furnished; silverware, mahogany furniture, all conveniences, garage, etc.; will rent for one year at $75 per month; six months, $85; three months, $90 per month. References required. TEL. HOME 71843.

TO LET—WE WANT TO RENT OUR HOME for six months to a small family with no small children. A handsome 7-room, 2-story house, full of furnishings, Turkish rugs, piano and everything complete. Oak floors throughout. Furnace, Pittsburgh water heater, garage, etc. Call at 1715 ROOSEVELT AVE., or phone 12182.

TO LET — BEAUTIFUL TEN-ROOM RESidence in West Adams district. Never been rented before. Fine large bedrooms, sleeping porch, piano, Haviland china, silverware, Navajo and Oriental rugs; east front; chauffeur's room and garage. References required. Will give lease. Rent $100 per month. Phone HOME 71843.

TO LET — DESIRABLE PLACE; 6 ROOMS completely furnished, very sunny and attractive, bedrooms and bath, upstairs, every convenience. New gas range, piano, silk floss mattress, pictures on walls; porches, yard, room for family of 5 or 2 couples; only responsible people; $35, water paid. 204 E. 16TH ST.

TO LET—ELEGANT NEW 10-ROOM HOUSE; 5 bedrooms, large living-room, hall, dining-room, kitchen, 2 baths, sleeping porch; completely furnished; large grounds; flowers, and garden; fine neighborhood. $115, including first-class cook and housekeeper. 607 MANHATTAN PLACE. Phone 72040.

TO LET — $30 MONTHLY; RICHLY FURnished bungalow, lined throughout with quarter-sawed oak, hardwood floors, immense fireplace; built-in beds, etc. Beautifully situated in midst of private park, within walking distance, on high ground. See MR. GRIDLEY, Manager Golden Apartments, 1139 W. Seventh st.

TO LET — $27.50 SMALL FAMILY ADULTS only; comfortably furnished 5-room cottage at 333 South Hope. Bread, gas, bath, hot and cold water. Walk to car. Also 7-room house, $35, 1221 WEST 22ND ST.

TO LET — COMPLETELY FURNISHED 7-room house, $40 per month; W. Adams district. Permanent tenant only. PHONE 20686.

TO LET—A NEW, NEAT, 5-ROOM, MODern bungalow, completely furnished, including piano; $26.50 month. Apply 1352 VINE ST. Glendale.

TO LET — NICELY FURNISHED COTTAGE, walking distance, large yard. 723 WEST 28TH ST.

TO LET—COMPLETELY FURNISHED, 5-room, modern house, garage, for two months. TELEPHONE 72125.

TO LET — FURNISHED, 9-ROOM MODERN bungalow; cottage; no children. 1423 MAPLE AVE.

TO LET—6-ROOM, NEW BUNGALOW, new furniture, 717 Townsend ave., or call room 517 GROSSE BLDG.

TO LET—FURNISHED BUNGALOW, HIGH ground, magnificent view. 1404 QUINTERO ST. 21695.

TO LET — LOVELY FURNISHED HOUSE of 6 rooms, with large garage in rear; cheap rent. 143 W. ADAMS ST.

TO LET — NEW 6-ROOM FURNISHED BUNgalow, 737 TOWNSEND. Inquire 517 Grosse Bldg., or call 72086.

TO LET — 5-ROOM IMPROVED COTTAGE, completely furnished, gas, electricity; rent reasonable; side rear. 128 E. 28TH.

TO LET — FURNISHED, NICE PRIVATE home, low rent to responsible couple. 1528 E. FLOWER.

TO LET—FURNISHED HOUSE, INQUIRE at 111 W. 81ST ST.

TO LET—
Stores, Offices, Business Sites.

TO LET — STORE, 18x75, WEST SIDE Broadway, between Seventh and Eighth sts. Possession January 1, 1913. Inquire SUNSET phone MAIN 2172.

TO LET—
627-629 South Spring street.

Store, 20x110, and office and desk space in the centrally located, well-lighted and ventilated room, formerly occupied by The Times, and in which space is reserved for The Times Branch Office and Information Bureau. Particularly suitable for railroad or steamship offices.

Apply
THE TIMES-MIRROR COMPANY,
BROADWAY AT FIRST STREET.

TO LET—

Space for rent in the new Orpheum building, fourth floor, Broadway frontage, No. 632 South Broadway. See ZINNAMON & WISE on the premises.

TO LET — STORES AND OFFICES, BEtween Fifth and Sixth sts., near Broadway, MERCANTILE PLACE.
Fine location for business. Heart of business center.
C. WESLEY ROBERTS COMPANY,
A4234. Main 8372.

TO LET — TWO NEW STORES, BRICK, completed in few days, exceptionally well located for drug, notions, etc.; other for grocery; location W. 19th st. and Hobart ave. Owner on job.

TO LET—FINE NEW STORE ON SEVENTH, close to Main, 20x82, three years' lease, reasonable rent.
F. G. WEIK & CO.,
209 H. W. Hellman Bldg.

TO LET—FINE LIGHT LOFTS IN TIMES Annex Building, size about 20x100. Suitable for light manufacturing, storeroom, salesroom or large office. Apply to E. N. MARTIN, Times Office.

TO LET—DESIRABLE MAIN AND SPRING street locations. Call or write us. Long term leases on downtown property, our specialty. CALIFORNIA LEASING CO., 256 Wilcox Bldg.

TO LET—ALL FOR $25, STORE AND ROOM in rear with screen, flat overhead at 5512 Central avenue, key adjoining flat. For particulars phone SOUTH 4900.

TO LET — DAYLIGHT BASEMENT WITH chimney, 25x75, good for storage or business. 216 BUNKER. Large back yard. Rent $15. Phone Main 9630.

TO LET—CHEAP, LARGE SUNNY FRONT office, suite, just newly decorated; second floor, 119½ S. SPRING ST.

TO LET—FOR BEST DOWNTOWN LOCAtions and ground leases to 99 years see us. INDEPENDENCE RENTAL REALTY AND INSURANCE CO., 325 Title Insurance Bldg.

TO LET — DESK SPACE WITH PHONE service in front office of high-class building. Stenographic service optional. PHONE 60917.

TO LET — DESK ROOM IN AMERICAN Merchants Syndicate Bldg. Apply 226 S. LOS ANGELES ST.

TO LET—STORE ROOM, 1229 SAN PEDRO st. BITTLESON, 715 East Pico. Broadway 2704.

TO LET—NEW STOREROOM, 709 BRAND Blvd., Glendale; price $25. Owner, 1419 BERENDO ST., Los Angeles. Phone 71035.

TO LET—ONE-HALF OF LIGHT, AIRY OFfice, reasonable. 515 MERCHANTS' TRUST BLDG.

TO LET—HALF OF MILLINERY STORE for ladies' furnishings and hair goods. 220 W. SEVENTH ST., City.

TO LET—LARGE OR SMALL STORE WITH living rooms, near Exposition Park. 3673 UNIVERSITY AVE., corner 37th st.

TO LET—FURNISHED OFFICE, NEW MAhogany furniture, and phone. Call 9455 I. W. HELLMAN BLDG.

TO LET—A LECTURE ROOM, SEATING capacity 60. Will let for all or part of the day. F2264.

TO LET—DESK SPACE IN QUIET OFFICE, cheap; best bank building. PHONE MAIN 4642. F6756.

TO LET—FURNISHED PRIVATE OFFICE, both in front and use of outer office. Address OO, box 30, TIMES OFFICE.

TO LET—DESK $5 A MONTH. STENOGrapher, typewriters. 532 CHAMBER OF COMMERCE BLDG.

TO LET—NEW STORE, GOOD OPENING for any line. 2907 NORMANDIE AVE.

TO LET — OFFICES AND DESK SPACE, ground floor. 623 S. SPRING ST.

TO LET — DESK ROOM, $5.00. JONES; reasonable. 419 SECURITY BLDG.

TO LET—
Beach Property.

TO LET—OCEAN PARK, 10-ROOM APARTment-house, furnished, for only $60; also store, well established, and 2 and 5-room flats, $15 and $20. Phone 52560. 726 S. ALVARADO, Los Angeles.

TO LET—
Storage.

TO LET—COLYEAR'S NEW FIREPROOF concrete warehouse, finest in the West, furniture and household goods stored in separate locked concrete rooms, $1.50 per month and up. Larke trunks, boxes, etc., 25c. Expert packers, moving and shipping at lowest rates. Call us up, Main 1317, Home F6317. Also none-fireproof storage at less rates.
COLYEAR'S VAN AND STORAGE CO.,
Office with Colyear's Furniture Store,
120 South Main st.

TO LET — THE L. A. VAN, TRUCK AND Storage Co.'s locked rooms for storing household goods; largest vans for moving safes and heavy goods at the lowest rates. Office and warehouse, 512, 514 and 516 Linden st., near Ninth st. and Central ave. Phones 71072 and Main 172. R. H. DUNSTON, Prop.

TO LET—
Farming Lands.

TO LET—FURNISHED, IMPROVED, IRRIgated farms, 800 acres, close in, section improved. Hay and stock ranch; also many other good propositions, on shares and cash. CALIFORNIA LEASING CO., 256 Wilcox Bldg.

WILL LEASE FOR 5 YEARS 80 ACRES adjoining town Van Nuys; rich soil, cheap water; going quick; act immediately.
CLIFFORD E. NADAUD,
522 Chamber of Commerce Bldg.

TO LEASE—ALFALFA RANCH. WILL give long lease to party making improvements, and will give him 60 acres of land clear. Address Owner, M, box 293, TIMES OFFICE.

TO LET — 20 ACRES SOUTHEAST CORner of Seventh and Tejunga, Lankershim; light sandy soil. 25762. BROADWAY 6367.

TO LET—
Poultry Ranches.

TO LET — 10 ACRES, SUITABLE FOR chickens; good 4-room house, plenty water. Will grow anything; close to Santa Ana car line. You can make nice profit by subdividing within year. Address F, box 852, TIMES BRANCH OFFICE.

FOR SALE—
Houses.

FOR SALE—MODERN 6-ROOM BUNGALOW. Sleeping porch, servants' house, garage, cement driveway and walks, 100-ft. pergola, grape arbor, lawns front and rear, chicken-house, young lemon, orange, fig, peach, walnut trees, hedges geraldium, rose garden. A most complete and artistic house, ½ acre, Venice Short Line, ½ block from station. Also nearly new 40-H.P., 1912 automobile. All on terms. Sacrifice. J. W. CASE, 1227 W. 12th st.

FOR SALE—
Houses.

ROBERT MARSH & CO.,
215-224 TRUST & SAVINGS BLDG.,
6TH AND SPRING STS.
PHONES 10175. MAIN 3065.

BEAUTIFUL COR. PLASTER RESIDENCE

JUST NORTH OF WILSHIRE BOULEVARD.

PRICE $17,000.

EAST AND NORTH FRONT. THIS HOUSE IS PRACTICALLY NEW, BEING JUST OLD ENOUGH TO HAVE A LUXURIOUS GROWTH OF CHOICE SHRUBBERY AND FLOWERS ON FOUR SIDES OF THE BUILDING. THE REAR IS IMPROVED WITH ONE OF THE FINEST FLOWER GARDENS IN THE CITY. THE ARCHITECTURE IS OF THE SPANISH TYPE. TILE ROOF. THE HOUSE FORMING SOMEWHAT OF AN "L" SHAPE, GIVING THE MOST BEAUTIFUL EFFECT FOR THE PERGOLA, WHICH IS WALLED WITH POLYANTHUS AND ROSES. THE OWNER PAID $25,000 FOR THIS PROPERTY ABOUT ONE YEAR AGO, SINCE WHICH TIME HE HAS SPENT CONSIDERABLE MONEY IN IMPROVEMENTS, BUT NOW OWING TO INTERESTS ABROAD, IS FORCED TO VACATE AT ONCE. DO NOT QUESTION THE VERACITY OF THIS ADVERTISEMENT, AS WE CAN SHOW YOU MORE IN THIS PROPERTY THAN WE COULD WRITE ABOUT IN AN ENTIRE COLUMN. PHONE US AT ONCE FOR APPOINTMENT.

ROBERT MARSH & CO.,

ON WILTON
NEAR WILSHIRE BOULEVARD.

ONLY $750.

A MAGNIFICENT HOME LOCATED IN THE VERY BEST PART OF THE WILSHIRE DISTRICT, BEING SITUATED ON HIGH GROUND, COMMANDING A VIEW OF ALL THE SURROUNDING NEIGHBORHOOD. IS FULL TWO STORIES OF CHALET TYPE; NINE ROOMS AND LARGE SLEEPING PORCH; EXTRA LARGE CEMENT BASEMENT BUILT UNDER THE CENTER OF HOUSE; THE MAIN ROOMS ARE ALL FINISHED IN SELECTED HARDWOOD, BEING OF QUARTER-SAWED FUMED OAK; BEAUTIFUL LARGE LIVING-ROOM, WITH MASSIVE GRIFFITH & PIKE MANTEL, HANDSOMELY DESIGNED BUFFET; DAINTY JAPANESE BREAKFAST-ROOM; CARPET KITCHEN, ETC.; SECOND FLOOR HAS BEAUTIFULLY DECORATED BEDROOMS, LARGE SLEEPING PORCH AND STORE-ROOM, AND PERFECT TILE BATH, WHICH IS TOTALLY FOUND IN HOMES COSTING FROM TWELVE TO EIGHTEEN THOUSAND DOLLARS; FURNACE HEAT; GARAGE; CEMENT DRIVE; LAWN IN FRONT AND REAR. THIS HOME IS POSITIVELY A VERY BEST BARGAIN IN THE ENTIRE WILSHIRE DISTRICT, AND CAN BE PURCHASED ON TERMS OF $1000 CASH, BALANCE TO SUIT. DO NOT FAIL TO SEE THIS PROPERTY AS BARGAINS LIKE THIS DO NOT LAST LONG.

ROBERT MARSH & CO.,

TWELVE-ROOM RESIDENCE,

LOCATED IN BEAUTIFUL
WESTCHESTER PLACE.

PRICE $25,000.

OWNER HAS JUST COMPLETED ONE OF THE FINEST HOMES IN WESTCHESTER PLACE, WHICH IS LOCATED ON ARLINGTON, JUST NORTH OF PICO STREET, AND ONLY TWO A CHANCE IN BUSINESS HAS PLACED THIS MAGNIFICENT HOME ON THE MARKET. THE MAIN ROOMS ARE BEAUTIFULLY DECORATED WITH DESTRIPS, FRIEZE AND HAND PAINTINGS; SELECTED TO-BASCO MAHOGANY USED THROUGHOUT THE MAIN PART OF THE BUILDING; FIVE BEAUTIFULLY DECORATED BEDROOMS, SLEEPING BALCONY; AND TWO LARGE TILE BATHS ON SECOND FLOOR. THIS PROPERTY IS LOCATED ON ONE OF THE CHOICEST SITES IN LOS ANGELES, WHICH IS 100x180, GIVING A MOST COMMANDING VIEW OF THE MOUNTAINS AND THE ENTIRE WESTERN PART OF THE CITY, AND HOLLYWOOD. THE GROUNDS ARE IMPROVED WITH A CAREFUL SELECTION OF RARE SHRUBS AND FLOWERS. THE LOT ALONE IS CONSERVATIVELY WORTH $15,000, AND THE IMPROVEMENTS CANNOT BE DUPLICATED FOR THE DIFFERENCE. THE OWNER HAS DECIDED TO DISPOSE OF THIS PROPERTY AT ONCE, THEREFORE WILL ACCEPT REAL ESTATE AS FIRST PAYMENT. IF YOU ARE LOOKING FOR A HOME THAT IS MASSIVE AND BEAUTIFUL IN DESIGN, BEING OF THE ENGLISH TYPE, DO NOT FAIL TO HAVE US SHOW YOU THIS GRAND OPPORTUNITY AT ONCE.

ROBERT MARSH & CO.,

ATTRACTIVE HOME ON
HIGH GROUND

BEST PART OF WILSHIRE DISTRICT.

PRICE $10,000.

AN ELEGANT HOME ON A WIDE AVENUE, WITH EXTRA WIDE STREET PARKING, GROWING FULL OF SHRUBS AND FLOWERS; CEMENT DRIVEWAY, AND GARAGE; THE FRONT PORCH IS AN IMMENSE AFFAIR, EXTENDING ACROSS THE FRONT OF HOUSE; WHILE THERE IS ALSO A TEN-FOOT OPEN CEMENT PORCH ACROSS THE REAR OF HOUSE; THE MAIN ROOMS OF THIS BEAUTIFUL HOME ARE FINISHED IN SELECTED HARDWOOD OF THE CHOICEST TOBASCO MAHOGANY; BEAUTIFUL OLD IVORY DINING-ROOM; JAPANESE BREAKFAST-ROOM WITH FRENCH DOORS OPENING TO THE EAST ON A CEMENT PERGOLA; ENAMELED CABINET KITCHEN, MASSIVE MAHOGANY STAIRCASE, LEADING FROM A LARGE RECEPTION ROOM; THE BEDROOMS ARE ALL ESPECIALLY WELL DECORATED, BEING FOUR IN NUMBER WITH LARGE SLEEPING PORCH. THE BEDROOMS ARE ALL WHITE ENAMELED WITH MAHOGANY DOORS THROUGHOUT; TILE BATH, WHERE THERE IS LOTS OF ROOM. THIS HOME IS STRICTLY UP-TO-DATE AND COMPLETE IN EVERY DETAIL; WILL EASILY COMPARE WITH ANY $15,000 HOME; LOT IS 60x175; TERMS $2000 CASH, BALANCE TO SUIT. THIS, WITHOUT A DOUBT, IS THE BIGGEST SNAP WE HAVE HAD FOR SOME TIME. PHONE US OR CALL AT THE OFFICE AT ONCE FOR APPOINTMENT TO SEE THIS PROPERTY.

ROBERT MARSH & CO.,
215-224 TRUST & SAVINGS BLDG.,
6TH AND SPRING STS.
PHONES 10175. MAIN 3065.

FOR SALE—
Houses.

FOR SALE—

IN THE RESTRICTED WILSHIRE DISTRICT. NEARLY ALL NEW AND ALL STRICTLY MODERN AND UP-TO-DATE IN EVERY RESPECT. IF YOU WANT A POSITIVE BARGAIN IN A HOME IN THE MOST POPULAR RESIDENTIAL PART OF LOS ANGELES, SEE THE FOLLOWING DESCRIBED HOUSES IMMEDIATELY:

$6200.00. Kingsley Drive, two-story house, 8 rooms, terms easy, or will take lot in exchange.

$4750.00. Kingsley Drive, bungalow, 6 large rooms; lot 50x150.

$7000.00. Gramercy Place, two-story, 8 rooms, lot 50x140. Terms, will take lot as part payment.

$4000.00. Gramercy Place, bungalow, 7 rooms, lot 50x140.

$7000.00. South Cahuenga, two-story house, 8 rooms, lot 50x146½.

$4750.00. Mariposa, bungalow, 6 large rooms, lot 50x120.

$9400.00. Catalina, near Wilshire Boulevard, two-story, 8 rooms, lot 60x150.

$10,500.00. Virgil, two-story, 10 rooms, lot 50x170.

$6500.00. Hobart Boulevard, two-story house, 10 rooms, lot 50x150.

$5200.00. Harvard Boulevard, bungalow, 7 rooms, lot 50x150.

$6000.00. If sold immediately, on Ardmore, two-story, 9 rooms, fine corner lot. Must be sold.

$7000.00. Harvard Boulevard, two-story house, 10 rooms, lot 60x150.

$6000.00. Alexandria, two-story house, 8 rooms, lot 50x130.

$7000.00. Commonwealth, two-story house, 8 rooms, lot 50x150. Will exchange for cheaper property.

$9000.00. Norton ave., two-story, 10 rooms, large corner lot, ideal location, commanding magnificent view.

$14,000.00. South Kingsley Drive, near Wilshire, new, two-story house, 10 rooms, fine corner lot, 80 ft. front.

$6200.00. Harvard Boulevard, $1000.00 cash, balance as rent, strictly modern, up-to-date bungalow, having seven large rooms, fine lot, ideal location, less than 100 ft. from cars.

$3000.00. Van Ness ave., new, two-story, stucco and shingle house, having 10 rooms, including sleeping porch, large lot with garage, ideal location near Wilshire Boulevard.

SOUTHWEST DISTRICT.

$3400.00. If sold soon, new bungalow, having 7 rooms, strictly modern, hardwood floors, built-in buffet, bookcases, etc. Must be sold on account of owner moving East.

VERMONT SQUARE.

$4200.00. Former price $5200.00, terms easy, new bungalow, having 7 very large rooms, large corner lot with garage, only one square from cars.

REMEMBER THAT ALL OF THE ABOVE DESCRIBED HOUSES ARE STRICTLY MODERN.

NEARLY ALL ARE NEW.

ALL HAVE BUILT-IN BUFFETS, BOOKCASES, OTHER CONVENIENCES AND HARDWOOD FLOORS.

ALL ARE ON LARGE LOTS AND WITH RARE EXCEPTIONS, THERE IS A FINE GARAGE ON THE REAR OF EACH LOT.

THE LOCATIONS ARE MOST DESIRABLE, BEING IN FIRST-CLASS NEIGHBORHOODS, AND CONVENIENT TO ELECTRIC CARS.

EASY TERMS CAN BE SECURED IN THE PURCHASE OF NEARLY ALL.

WHY CONTINUE TO PAY RENT WHEN YOU CAN THUS OWN YOUR OWN HOME?

COOPER, PYLE AND CLOPINE,
301-304 W. P. Story Bldg.,
Sixth and Broadway.
Phones: Broadway 379. A2783.

FOR SALE—

$4500.
$4500.

BEAUTIFUL, NEW, 7-ROOM WILSHIRE BUNGALOW, NEAR WESTERN AVE.
HIGH GROUND.

Large cement porch. Large living-room, walls paneled and papered. Beautiful tile fireplace. Dining-room very attractive, walls paneled and papered above plate rail. Buffet plain with bevel plate glass. Breakfast-room decorated in harmonious colors, built-in buffet, etc. French door leading on side porch. Cabinet kitchen, woodstone sink, etc. Two stationary tubs. Den is paneled and papered with imported German paper. Disappearing bed, writing desk and bookcases. Two regular sleeping chambers. Walls decorated; bath with modern built-in accommodations. For a classy bungalow you can't beat this. Terms.

$5400.
$5400.

BEAUTIFUL, 7-ROOM BUNGALOW.
JUST COMPLETED.
HARVARD BLVD., LOCATED AMONG BEAUTIFUL HOMES.

Absolutely the best buy in the Wilshire district. Large front, cement porch, extending around on side. Den with built-in writing desk, bookcases, etc. French windows and doors opening on front porch. Walls paneled and decorated. Living-room paneled 5 ft. high, beautiful fireplace and mantel. Walls decorated in harmonious brown color. Dining-room paneled and beamed; buffet a beauty, leaded art glass; cabinet kitchen with all modern built-in features. Breakfast-room decorated, with buffet. Two large sleeping chambers, finished in white enamel. Hardwood floors. Furnace piped to all rooms. Lawn in. If you are looking for a classy bungalow, best location, see this. We can arrange terms.

$7800.
$7800.

NEW 9-ROOM RESIDENCE WITHIN TWO BLOCKS OF WILSHIRE BLVD. FINISHED HARDWOODS.

Large cement porch; living-room extending across front of entire house, with den and music-room. Brown Gruby-tile fireplace, with harmonizing imported paper. All panelling and beams of fumed oak. Dining-room panelled in hardwoods. Genuine tapestry above plate rail. Buffet plain of bevel plate glass. Breakfast-room finished in white enamel and Japanese decorations, overlooking cement porch. Cabinet kitchen with modern conveniences; four large sleeping chambers and sleeping porch. Walls covered with heavy German paper. Tile bath; hardwood floors throughout. Furnace, heater, cement driveway, garage, etc. If you are looking for the best bargains, buy this.
CUMMINGS & McCOMBS,
Managers House and Lot Dept.,
TATUM-WINSTANLEY COMPANY,
621 H. W. Hellman Bldg., 4th and Spring.
Phones: Home 10847; Main 3303.

FOR SALE—
FINE BUNGALOWS ON
CELEBRATED
COLLEGE
TRACT.

College Tract has EVERYTHING that goes to make a fine home location. Here are some of them:
Parks, streets, lawns and trees in; stores, postoffice, fire protection, gas, electricity, sewers, telephones, assembly hall, schools, churches, no poles in front of houses; three-minute car service.

BEAUTIFUL BUNGALOWS.
FROM
$2800 UP.
ONLY ONE-TENTH CASH.

This is the finest home location in the city; visit it. You will be surprised. Go through the original College Tract. Then you will see what "New" College Tract will look like.
The rest on easy monthly installments, including principal, interest, insurance, taxes. They are going rapidly. Make your selection

NOW NOW NOW.

SEVERAL EXTRA GOOD BARGAINLS.

LOS ANGELES INVESTMENT COMPANY.
60127. Broadway at Eighth. Main 5647.

FOR SALE—

DON'T PAY RENT.

Move into one of these homes. 4 rooms, strictly modern, with all conveniences. $1850, $100 cash, $20 per month.
5-rooms, bath and screen porch, electric fixtures, etc. All complete. $1975, $100 cash, $20 per month.
5 rooms, hardwood floors, fireplace and built-in features. A beauty at $2250, $150 cash, $25 per month.
5 rooms, modern, with every convenience. A beauty and only $2550, $150 cash, $25 per month.
All on 5c car lines, with large level lots, fenced, good soil and restricted neighborhoods.
No objection to children. Our autos will take you to the property.

BRALY-JANSS CO.,
320 Pacific Electric Bldg.,
Third floor, Sixth and Main. Main 1371.

FOR SALE—
HOWARD-TAYLOR CO.
REAL ESTATE BARGAINS.
327 Consolidated Realty Bldg.

FOR SALE—
Houses.

FOR SALE—

FREDERIC H. SMITH,
422 DOUGLAS BLDG.
Main 2000. A2000.

EXCEPTIONAL VALUES IN WILSHIRE AND WEST ADAMS RESIDENCES.

WEST ADAMS HEIGHTS.

PRICE $11,000.

New 8-room, two-story residence; white stucco exterior, formal straight-line architecture; interior finish of finest selected imported hardwood throughout; every approved appointment. Could not be built on contract for less than the price asked.

ONE BLOCK FROM WILSHIRE BLVD.

PRICE $9500.

New 2-story residence, 9 rooms, including sleeping room entirely enclosed by windows. Juana Costa and Peruvian mahogany interior finish; hardwood floors throughout; three lavatories, two toilets, tile floor and pedestal lavatory in bathroom; three full-length beveled plate-glass door mirrors; basement, heater, 2-car cement drive; garage will be built to order of purchaser. Many other special appointments. Must be inspected to be appreciated.

OVERLOOKING WINDSOR SQUARE.

PRICE $9000.

Two stories, nine rooms, sleeping porch and conservatory; all floors hardwood; beautiful electric light fixtures and interior decorations; all desirable built-in features; plumbing fixtures of best quality (pedestal lavatory, etc.) Basement and furnace; large garage and cement drive. Corner lot.

SO. GRAMERCY PLACE.

PRICE $7000.
FURNISHED.

Elegantly furnished 7-room bungalow, low, rakish, Swiss type; shake exterior, painted gray; wide cement-floored verandas front and side; garage and cement drive, basement and furnace; hardwood floors throughout, unusually artistic lighting fixtures and decorations. Owner forced to return to East, after occupying house less than three months. Price, unfurnished, $6500. Terms to suit purchaser.

WEST WILSHIRE.

PRICE $6250.

New Swiss chalet, 7 rooms, including large room and closet on second floor; selected straight-grain interior finish; finished in light "Stickley" brown, very refined and effective; all floors hardwood; basement and pipes for furnace; large lot, room for drive on either side of house. A very well built and attractive home, completed only a few months ago and just placed on sale.

NORTH WILSHIRE.

PRICE $4750.

New 6-room bungalow on one of the highest lots in the Wilshire district. Large living room, den and dining room, decorated and finished substantially and in good taste. Built-in desk, bookcases, buffet and all modern kitchen appointments. This one of the best small home values we have ever been able to offer in the western residence section.

OUR HIGH-CLASS EQUIPMENT IS AT THE SERVICE OF PROSPECTIVE PURCHASERS.

FREDERIC H. SMITH,
422 DOUGLAS BLDG.
A2000. MAIN 2000.

FOR SALE—
ONLY TWELVE MONTHS OLD.
AND
$375,000.00 WORTH OF HOMES SOLD IN RODGERS PARK.

WHY?
BECAUSE IT HAS

Well-built streets, 125 bungalows sold, 25 more under way; right on Vermont, the big long street to the sea; 120 feet wide. Tract centers at Florence ave.
More than a mile of park frontage. Two street car lines; 5-cent fare. On slightly rising ground; full view of mountains. It's a second College Tract—you know what that means.
Fine stone streets, walks, parpings, curbs, tennis courts, and playgrounds.

One and one-half and two-story bungalows; many designs; living-room, dining-room, bedrooms, sleeping porches, front porch, screen porch, polished floors, pretty mantels and buffets; kitchen equipped with sink, drainboards, cooling closets, drawers, bins, cupboards, fine grade of wall and wood finish; shades up; sidewalks and rear fences in; lawns made and trees planted; neat electric fixtures; water connections made. Good plumbing, gas, electricity.

MODEL STORES AT HAND.
A MILLION DOLLARS PUT INTO RODGERS PARK IMPROVEMENTS.
RODGERS PARK HOMES

$100 $100 $100
$200 $200 $200

CASH CASH

THE REST IN MONTHLY INSTALLMENTS, LIKE RENT, INCLUDING PRINCIPAL, INTEREST, TAXES, INSURANCE.

HOMES FROM $2400 TO $3200.
Come to our office and ride out in auto or take Vermont Heights car on Broadway, or a Manchester car on Hill st. Get off at 76th st., or Florence ave. See our agents.

LOS ANGELES INVESTMENT COMPANY.
60127. Broadway at Eighth. Main 5647.

FOR SALE—NEW SWISS BUNGALOW, SIX ROOMS. PRICE $2700. TERMS, $200 CASH, $27.50 MONTHLY, INCLUDING INTEREST. BUILT OF THE BEST MATERIAL THROUGHOUT. ALL MODERN BUILT-IN FEATURES, INCLUDING FRENCH HOOD AND FOLDING IRONING BOARD IN KITCHEN. PULLMAN BEDROOM WINDOWS. FRENCH DOORS TO SIDE VERANDA. AN UNUSUALLY ARTISTIC HOME. LARGE LOT, 50x150 (NEXT LOT MAY BE HAD ALSO.) HIGH ALTITUDE, BEAUTIFUL MOUNTAIN VIEW. PHONE MR. SMITH, A2000 OR MAIN 2000, FOR AUTO APPOINTMENT.

FOR SALE — BY OWNER. STOP PAYING RENT. START THE NEW YEAR RIGHT. BUY THIS BARGAIN OFFERED FOR THIS WEEK ONLY. 7-ROOM BUNGALOW IN S.W., COMPLETE IN EVERY DETAIL IN GOOD NEIGHBORHOOD; LARGE GARAGE, CEMENT RUNS, LAWN, FLOWERS; WILL GAS RANGE AND DRAPERIES THROUGHOUT. I WANT CASH FOR MY EQUITY, BUT IT IS $900 UNDER PRICE. LOOK THIS UP. PHONE 77614. ADDRESS G, BOX 349, TIMES BRANCH OFFICE.

FOR SALE—NEW SUNNY 6-ROOM BUNGALow, clear, strictly modern, one block from Sunset blvd.; 15 minutes' ride. 3735 CHILDS AVE. Finest site in L. A.; $500 cash, terms. Also adjoining lot. Phone OWNER, 10076.

FOR SALE—
Houses.

FOR SALE—

FOR SALE—BUNGALOWS.

If you want to see the finest bungalow homes for the money you ever looked inside of, get on the car today and go out to

SOUTHLAND PARK.

For us to make a misstatement to you about these houses would be an obstacle in the way of our doing business together. You don't want anything but facts and we have to keep doing business.

It is a beautiful ride on the car, and after you get there you will be delightfully pleased to see the attractive architecture, beautiful interior finish, wonderful modern improvements and quality of material used in the construction of these IDEAL BUNGALOW HOMES.

5, 6 OR 7 ROOMS.

$150 CASH AND PAYMENTS.

EASY AS PAYING RENT.

TAKE GRAND AVE. CAR ON BROADWAY MARKED ARLINGTON OR MESA DRIVE, GET OFF AT WESTERN AVE. AND WALK SOUTH TO 51ST PLACE. HOUSES ALWAYS OPEN FOR INSPECTION. Call over phone, or come to our office and make an appointment. Our autos are at your service.

See MR. J. F. WILSON, with
WESTERN BUILDING & INVESTMENT CO.,
Temporary Offices, 209-11 South Hill st.
Phones, 60126; Main 1273.

FOR SALE—

NOW BEING COMPLETED
IN THE NEW, BEAUTIFUL, SCENIC
NORTHERN RESIDENCE SECTION.

Northwest of Mt. Washington, within a short distance of Occidental College site. In city limits—on 5-cent car line.
Surrounded by beautiful modern homes.

One latest style Japanese plastered bungalow, four rooms—with disappearing bed and every desirable built in feature—$2400; $100 cash, $24 month (including interest.)

Two sturdy Craftsman bungalows, four rooms each, right up-to-the-minute; two by four studding and rafters; best $27pound wall plaster, cement porches; best grade plumbing and lighting fixtures; $2400.

See these at my expense, but do it quickly. Every other bungalow in this block sold before completion.
No commission paid at these prices. Come to me direct.

F. H. SMITH,
422 Douglas Bldg.,
Third and Spring streets.
A2000. Main 2000.

FOR SALE—
BEST BUY IN NORTH WILSHIRE.

Seven-room bungalow with basement, just being completed. Large lot on high ground, hardwood floors throughout, large leaded-glass buffet with beveled mirror; beautiful sunny breakfast room with built-in buffet; large bathroom with best quality fixtures; exceptionally artistic paper and wall decorations; elegant lighting fixtures.

PRICE $4500.

Moderate first payment and monthly installments to suit purchaser.

This is an unusual value, see it at once. Five other new bungalows in same block sold during past month.

FREDERIC H. SMITH,
422 Douglas Bldg.
A2000. Main 2000.

FOR SALE—

BIGGEST BARGAIN EVER OFFERED.

5-room, Hollywood home with four bed chambers, breakfast room; commands magnificent view of castle and park; half block from car line.

PRICE ONLY $3750.

$800 cash, $40 monthly buys it.

DR. SCHLOESSER, Owner, see him immediately, 6278 Hollywood Blvd. Home 57379.

FOR SALE—

FREE! FREE! FREE!

Every lady interested in owning
her own home call at
our office
and get a miniature home FREE.
It is worth $25 to you.
F. H. REDPATH CO.,
OWNERS,
"BUILDERS OF BEAUTIFUL HOMES."
SO. 297. 4300 MONETA AVE. 23559.

FOR SALE—
BERKELEY SQUARE RESIDENCE.

Large white cement house, 12 rooms and 2 large sleeping porches with wall beds, 6 bedrooms and 2 baths and shower upstairs, all finished in white enamel. Large dining room and double parlors finished in mahogany. Hall and stairway finished in oak. Breakfast-room finished in white enamel. Hardwood floors throughout. Servant's room and bath off of back porch. Large garage for 3 machines, also laundry and store-room. 3 rooms and bath upstairs. Lot 100x250 ft. to 20-ft. alley. Furnace. Large lawn. Pergola with fountain, cement walks, palms, trees, ferns and flowers in rear. Also poultry yard and houses. Price $45,000. See owner, 514 LAUGHLIN BLDG.

FOR SALE—

New, just finished, 6-roo mbungalow, with 3 bedrooms. Garage. This choice little Hollywood home, built with day labor, can be bought for $3600.

$600 cash and $35 monthly takes it.

DR. SCHLOESSER, Owner,

Classified Liners.

FOR SALE— Houses.

FOR SALE—

WANT A NICE HOME?

You nice people who want to buy a home among people of your own kind come to us with your house hunting troubles. We specialize in the Wilshire district and have a large list of houses for you to choose from. Another thing, we try to show you what YOU want, not what we want to sell. You'll be sure of courteous treatment from us and your good will appreciated.

We can sell you a nice home in the growing—country-choicest part of the city at prices of from $7500 to $40,000, and on terms that are very easy.

SNAPS.

Nearly every week we have placed with us houses for quick sale at sacrifice prices and frequently we can give you what you want at prices that mean a saving of several thousand dollars. We will always give you the best. Come and tell us your house troubles. Si of these snaps.

J. L. TURNER & SONS.

701 Story Bldg., 6th and Broadway.

Main 3981: F4041.

Members L. A. Realty Board.

"Why not buy from Turner?"

FOR SALE—

I have a very neat little bungalow of five rooms that I will sell you for $1975 on very easy terms. Has cement walks, cement porch and walks. Come and see me. I know I can suit you. You can afford to buy at this price. F. W. BLAKE, 325 P. E. Bldg., Sixth and Main, third floor. 10078. Main 1373.

FOR SALE—

ELEGANT 6-ROOM BUNGALOW,

ON CHOICE CORNER LOT.

ONLY $3650.

EASY MONTHLY PAYMENTS.

DOWN TO THE MINUTE.

SEE JOHNSON & COMFORT, Owner's Sole Agents, 60th and Moneta. S.4614.

FOR SALE — MODERN, ALMOST NEW bungalow, 5 rooms and bath, having every possible convenience; beautiful interior finish, hardwood floors, automatic water heater, furnace, genuine art tile, fine place, artistic electric fixtures, large bedrooms with closets, with built-in dressers and windows, maid's room has its own lavatory, etc.; dining room has cozy white side of glass, French doors to a vine-covered pergola; porch; lawn front and rear; beautiful back yard; roses, vines, garage, etc. This is an exceptionally nice home and is being sold at a sacrifice. $1250 will handle it. Phone OWNER, 54672.

FOR SALE—

A 5-ROOM BUNGALOW AT A BARGAIN.

You can have easy terms. $100 cash and $25 a month. Has fine living room, front porch, screen porch and modern appointments and conveniences. Lot 50 feet, on street highly improved, in good neighborhood, where values are rising all around it.

NONE OTHERS SO CLOSE IN AT THE PRICE—$2650 ONLY AT 57TH STREET.

EMIL FIRTH, 246 Broadway. Home 60167, Main 2543.

FOR SALE—WILSHIRE DISTRICT, BEAUTIFUL HOME.—JUST COMPLETED; SEVEN ROOMS, BATH, THREE SLEEPING ROOMS; DAVENPORT BED IN DEN; FIRE-PLACE, GAS WATER HEATER, FURNACE, CEMENT DRIVE AND WALKS; GARAGE; RESTRICTED DISTRICT, CLOSE TO CAR LINE. PRICE $5000, $1000 CASH, BALANCE TERMS.

THIS PLACE IS A BARGAIN.

DUNN-ALBRIGHT-AMES CO., MAIN 8097. 913 TITLE INS. BLDG., A5630.

FOR SALE—

SACRIFICE.

Swiss chalet bungalow, 5 rooms. Will sell for just what this beautiful home cost me if sold in the next few days. Located North Wilshire district, few blocks of new State Normal school site. Large, beautiful rooms, built by day labor. Garage, furnace, elegant throughout. Will stand the strictest investigation. This is an opportunity for a wise buyer. 1 need cash. Buy of owner, save commission.

Call OWNER, PHONE 59757.

FOR SALE—CLASSY 6-ROOM BUNGALOW. Polished oak floors, beamed ceilings, panelled walls, built-in book cases, mantel, fine electric fixtures, bedrooms, kitchen and bath finished in white enamel, adjoining porch, high residence section, near car line, flowers, palms, orange trees, etc. 35-foot street; highly improved. New Year's price $3800. CONSERVATIVE INVESTMENT CO., 403 W. 6th st. A.3943. Main 2965.

FOR SALE—$3500; MY NEW, STRICTLY modern bungalow; 4 large rooms, lot 35x135 to alley; lawn, trees and flowers; best neighborhood in southwest; my equity, $1100, balance $20 per month, including interest. Will sacrifice for cash as I wish to leave city, or will let $300 go on a good lot and assume if in the right place, balance $200 cash. See me on premises, 3627 WEST 68TH ST. Phone Vernon 2254.

FOR SALE—BEAUTIFUL APARTMENT BUNGALOW of 3 and 4 rooms, kitchen and bath, beamed ceilings, built-in beds, buffets, etc., hot and cold water, elegant electric fixtures, walls beautifully papered and decorated, only 5 minutes' walk to 4th and Broadway. High and dry location. Splendid buy for investment or home. CONSERVATIVE INVESTMENT COMPANY, 403 W. 6th st. A3943. Main 2965.

FOR SALE— HOMES.

UNION "SQUARE" REALTY.

2000 SOUTH UNION AVE.

WEST 262. HOME 22469.

FOR SALE—IF YOU ARE DISSATISFIED with life, then come above the fog; come to the romantic foothills of Highland Park. We have a fine line of Swiss chalets and bungalows, attractive and convenient; 3 blocks from the Occidental College; you feel at home at Highland Park. Take York blvd. car on Main st. to end of line. Call at COLLEGE REALTY CO.'S office.

FOR SALE—

$1800—COTTAGE HOME—$1000.

Cottage and large workshop on extra large lot; berries, grapes, figs and flowers; street work in and paid; 1 block from school, 2 blocks from Moneta and Vermont ave. car. This is truly a bargain and must be sold; easy terms if desired. Call

ILLINOIS REALTY CO., 218 South Broadway.

FOR SALE—TERMS, THE SAME AS RENT; two beautiful new bungalows, just completed, all modern features; 5 rooms and breakfast-room, basement, garage, etc.; $50 st. near Vermont, $2350; 6 rooms, with garage, etc., 38th st. near Vermont, $2650. The above are exceptional bargains, built by the owner, C. E. HUBBARD, Builder, 1762 W. 49th st. Phone Vernon 1344.

FOR SALE—OR EXCHANGE—$7500; 5 rooms; I have a well-built modern home of 9 rooms, located in the west part of city, in a restricted district; large east-front lot; basement, furnace, cement drive, garage. Will take Automobile to $1500; $500 cash, balance mortgage. Phone Owner, MAIN 7458.

FOR SALE — $3500, 2-ROOM BUNGALOW, lot, all modern, fine beautiful Highland Park. Lawn, flowers, trees. Lot 50x200. Terms easy. See owner, 6130 MESA AVE. Phone Garvanza 565. Take York Blvd. car to 60th st.

FOR SALE — $200 CASH, $20 MONTH, INcluding interest; 6-room modern house, $4500. Price, flowers, corner lot, front 120 feet on Normandie ave. Priced right. Phone A4280 or 20327. ADAMS REALTY CO., 219 Macdonald Place.

FOR SALE — $4400; TERMS, LESS FOR cash, an elegant modern warm 7-room bungalow; 3 bedrooms, built for comfort; furnace, driveway, conveniences; warm and sunny. 1324 W. 41ST ST., or phone 21364.

FOR SALE—$1600 CASH BUYS NICE MODern 5-room house, high ground, good neighborhood, northwest, balance monthly. Price very below market. Address owner, D, box 31, TIMES BRANCH OFFICE.

FOR SALE—

$3500—5-room house, 46th st. Price $3250. Cash $500, balance monthly; half block from car ave. C. C. COHN CO., 328 Byrne Bldg.

FOR SALE — FINEST 10-ROOM FRAME house on one acre in Los Angeles; worth $6000; make offer; price greatly reduced; 1236 Adams, close in; full commissions to brokers. PHONE F3678.

FOR SALE— Houses.

FOR SALE—

$5000 will buy the most beautiful and best-built bungalow in the city. Every modern convenience; hardwood floors and all the built-in features. You can move in by paying $900 cash, balance terms to suit. Located in the choicest residence district, only two blocks from the State Normal School, etc.

R. D. CROWELL, 311-312 Douglas Bldg. A3250: Main 7190.

FOR SALE—

NORTHWEST CORNER 24TH AND ROMEO. Improved with 2-story good residence. Fine apartment-house site. Will loan all money to build.

PRICE $250—CASH $1250. C. C. COHN CO., 328 Byrne Bldg.

FOR SALE — SOUTH PARK AVENUE COMing into its own—Homes new and old at bargain prices; one lot off avenue, two houses only $2500, one-half or less down, balance time. Rents for $33 month. 2 to 10-room houses $150, or more down, balance like rent. Call and investigate. Office 2001 SOUTH PARK AVENUE.

FOR SALE—

We have two modern bungalows which we will sell at a bargain on very easy terms. One near Exposition Park and the other near Sycamore Park.

FONTANA CO., 625 South Hill st.

FOR SALE—

$1950. 5-CENT CAR FARE. $1950. Good modern 6-room house, with bathroom, water piped over large lot, 50x185 to alley; stable, chicken coop; leaving for Europe; real snap at $1950. Write OWNER, box 51, Florence, Los Angeles.

FOR SALE—NORTHWEST—

4-room bungalow, $1650.
5-room bungalow, $2100.
6-room bungalow, $2300.
7-room bungalow, $4000.
8-room bungalow, $6500.

E. H. JOHNSON, Phone 33589; Wilshire 2109.

FOR SALE—

WESTLAKE DISTRICT.

7-room bungalow, just completed. Garage and furnace. 114 Coronado st. Price $6200. 15 minutes to 7th and Broadway. Within 3 blocks of 3 car lines. Buy direct from owner.

HOME PHONE 566178 for further information.

FOR SALE—BY OWNER. $300 CASH, BALance like rent, new 6-room modern bung. chalet, on macadamized street, southwest; gas, electricity, all built-in effects; hardwood floors, cabinet kitchens, best of plumbing, fine electric fixtures; everything complete. Price $3400. A. O. KENT, with E. J. GREENE & CO., 5491 Vermont ave. Vermont 254.

FOR SALE— BY OWNER.

$2500—$100 cash, balance like rent; new 5-room Swiss chalet, near Vermont ave.; hardwood floors, cabinet kitchen, all built-in effects, best of plumbing, fine electric fixtures. A. O. KENT, with E. J. GREENE & CO., 5491 S. Vermont. Vermont 254.

FOR SALE — $3400 WILTON PLACE, 16TH or Washington lines; fine large 7-story house, 10 rooms, sleeping porch, etc. Lot 50x174. Has garage with storeroom and attic. Price $7500, a bargain. Terms, L. BLANCHENHORN, 308 Security Bldg. Home F2361.

FOR SALE — $25,000. RESIDENCE IN handsome grounds, terrace, pergola and house in charming style of architecture; 12 rooms, 3 baths, hardwood floors throughout, a beautiful and delightful home in attractive suburb. Address G, box 300, TIMES BRANCH OFFICE.

FOR SALE — $10,000 HOME.

Beautiful Highland Park, high ground, near car line, 50-ft. lot 150 feet deep, with 10-room house. Owner must sell, or will consider $4000 in clear lots for part. W. N. HOLWAY, 325 Laughlin Bldg. A1355.

FOR SALE—TWO BIG SACRIFICES. SIX-room bungalows, locations southeast corner Budlong, 49th and 1212 W. 41st st., both near park, library and Manual Arts High School. Investigate and make offer. BAIERSKI, 203 Bryson Bldg.

FOR SALE—BEAUTIFUL NEW HOME, ABsolutely modern in every way. 12 rooms, 3 baths; one block north Wilshire Blvd. Lot is 60x150. Nothing better for the price. Call and see this. You will buy it.

CAMPBELL & WILSON, 439 Union Oil Bldg.

FOR SALE — OR TRADE BY OWNER, new 6-room bungalow, all built-in features, hardwood floors, cement porch and walks, 60-foot lot, east front, will take good automobile as first payment. A1854. Main 5243. 1082 SECURITY BLDG.

FOR SALE—OWNER MUST SELL BEAUtiful new 6-room bungalow and half acre of ground close to Venice Short Line. Built for home by day labor and occupied only short time. $2800 on terms. Address E, box 228, TIMES BRANCH OFFICE.

FOR SALE — 5-ROOM MODERN COTTAGE, can be rented as 2 apartments, large lot, good investment, $2350. $500 cash, balance $20 per month, no interest. 962 EAST 28TH ST. 28526.

FOR SALE — NEW 5, 6 AND 7-ROOM BUNgalows, built-in features, southwest section; gas, sewer and all conveniences in. Easy terms.

W. J. KELLY, Vermont 940.

FOR SALE—

KATE L. BASSETT, 722 Story Bldg., Main 1121. Has The Home You Want.

FOR SALE—NEW, SNAPPY SIX-ROOM bungalow, below cost. Owner sick. $250 will handle, balance easier than rent. SWEET THE RELIABLE, 722 Story Bldg. F4628; Main 1121.

FOR SALE—WOULD YOU LOOK AT AN eight-room Swiss chalet for $800 below value? I have it. Come here just to look. Talk with SWEET, 722 Story Bldg. F4628; Main 1121.

FOR SALE—A NEW $5400 BUNGALOW FOR $4000. Sounds good; don't it? It's true and I can prove it. $200 down, balance easy. Talk with SWEET, 722 Story Bldg. F4628; Main 1121.

FOR SALE—ANCHOR YOURSELF TO A home. I have a beautiful 6-room bungalow at only $3700, $350 down, balance as rent. Best value southwest. Talk with SWEET, 722 Story Bldg. Main 1121; F4628.

FOR SALE—OWNER HAS SEVERAL 50x150 lots, high ground, restricted tract; will build 5 or 6-room bungalow to suit your own ideas for $1200 down and $20 per month. Address C. E., box 240, TIMES OFFICE.

FOR SALE—ATTRACTIVE 6-ROOM, 2-STORY residence, located at 3027 Kenwood ave., W. Jefferson car line. East front, fully improved; 4 bedrooms, 2 baths, furnace, garage; no trade; will sell at a bargain.

FOR SALE—OWN YOUR OWN HOME. WE can sell you new bungalows just like rent; come to us and we will show you. H. L. MILLER & CO., 203-4 Union Oil Bldg., 7th and Spring.

FOR SALE—MUST SACRIFICE MY 6-ROOM modern bungalow for $3400, $1250 cash, balance easy; all improvements are in and paid for. Owner, 1301 W. 53RD ST.

FOR SALE—NEAR VERMONT AND JEFferson, 5-room bungalow, modern, rented at $25 per month. Will sell cheap. Going into a business, need the money. CHAS. SEELBINDER, 1230 W. 36th st. Tel. West 2252.

FOR SALE—NEW AND UP-TO-DATE BUNgalow, near 3 car lines, southwest; with or without new furniture; garage. Call at 832 W. 54TH ST. Phone 20404.

FOR SALE—BY OWNER, HOME, 4 ROOMS, furnished or unfurnished, garage, servant's room, W. 27th st., convenient to Vermont and W. Adams car line. TEL. WEST 2516.

FOR SALE—NEW 5-ROOM MODERN BUNgalow, everything first-class, high location; will sacrifice for $2500; must sell this week. 640 TULAROSA DRIVE. Phone 28351.

FOR SALE—FOR MODEST AND PRETENtious Hollywood homes see DR. SCHLOSSER, Owner, 6878 Hollywood Blvd. 67278.

FOR SALE—MODERN BUNGALOW, LOT 50x165; bath, gas, electricity; half block from car line; flowers, lawn, chicken-house, $1800, $600 down. A bargain. MAIN 6676.

FOR SALE — A DANDY BUY, 2-ROOM California house; lot 50x150; $550, $300 cash, balance $5 per month. 1132 HILLVALE PLACE. Stephenson-ave. car.

FOR SALE—HOUSE, HIGHLAND PARK, 7 room modern east front, high ground, beautifully located. MAIN 3621.

FOR SALE —5-ROOM MODERN BUNGAlow, lot 40x125. 259 E. 42ND ST. Maple ave. car.

FOR SALE—FULL "VALUE RECEIVED" by the person buying my new 7-room bungalow at 2805 HOBART BLVD. Phone 71176 for particulars.

FOR SALE—OR EXCHANGE—BUNGALOW, southwest; hardwood floors, built-in effects. What have you? A5612.

FOR SALE—NEW, STRICTLY MODERN, 5 rooms, southwest, $2300, $150 down. Phone owner, 4WARTZ. Main 402, F3749.

FOR SALE — NEW, 6-ROOM SWISS BUNgalow, Glendale, modern in every way, $2900 with terms to suit. MAIN 6204. A4961.

FOR SALE—5-ROOM BUNGALOW LOT, 50x126, near Ave. 20 and Pasadena. Price $2300. H. REICHARD, 2820 North Bdway. East 622.

FOR SALE— Houses.

FOR SALE—$750, SNAP; NEW 5-ROOM, plastered house, good level lot, just two blocks from Stephenson car, $100 cash, balance $15 per month. Take Stephenson ave. car to DOWNEY ROAD, go north to 695.

FOR SALE — HIGHLAND PARK BUNGAlows, only $2500 each, and $25 cash and $25 monthly, for some new, modern, beautiful Highland Park homes. Apply MATTHEWS & MATTHEWS, 229 Douglas Bldg.

FOR SALE — ATTRACTIVE PRICE ON $4500 chalet-type bungalow, thoroughly up-to-date; garage, cement drive. See owner at 702 EDGEMONT BLVD. Phone 59404. Heliotrope Drive car.

FOR SALE — HOUSE AND LOT ON MAIN st. Must sell. Way below cost. A snap for some one. $1600 cash, balance monthly, with interest. This week only. Apply at 5717 S. MAIN ST.

FOR SALE—6-ROOM NEW UP-TO-DATE bungalow, wall bed, lot 50x150; it's a little dream, fine location; terms. G. B. COMTE, 706 California Bldg. Main 5051. A5627.

FOR SALE— BY OWNER.

MUST BE SOLD; 6-room modern bungalow, furnished or unfurnished, $900 cash, balance terms, near schools, stores, and two car lines. 201 W. 50TH ST. South 2585.

FOR SALE—5-ROOM SWISS CHALET. GOOD LOCATION, SOUTHWEST. A BEAUTY AND RARE BARGAIN.

Artistic and convenient throughout; well built; $500 down. Owner, ROE, Main 402, F4746.

FOR SALE—ATTRACTIVE BUNGALOW AT bargain price; 5 rooms, modern, furnished, W. Adams district, near St. James Park. See ADELIA HICKMAN, UNION "SQUARE" REALTY, 2200 S. Union. West 535, Home 22469.

FOR SALE—HOMES IN SOUTHWEST, SOME splendid homes at bargain prices. See ADELIA HICKMAN, UNION "SQUARE" REALTY, 2200 S. Union. West 535, Home 22469.

FOR SALE—SWELLEST 6-ROOM BUNgalow in Rampart Heights; close in, high ground; east front, new, beautiful grounds; lot 50x150, in lawn and roses; $600 cash, balance $20 a month. PHONE owner, 554851.

FOR SALE—TO COLORED PEOPLE, NEW 5-room cottage, bath, large lot, garden, fruit, $1800, $200, $15 monthly, and other property in southwest. Phone WILSHIRE 1173.

FOR SALE — AT GREAT SACRIFICES. Several modern cottages, 2-story residences, for cash, easy terms, or exchanges. Call and see me, HERMANN, 211 Grant Bldg.

FOR SALE — LARGE 4-ROOM HOUSE, barn, corral, fruit trees, lot 50x140, ½ block west of Central ave. $1200, part cash. 977 E. 55TH. South 1522.

FOR SALE — 6-ROOM BUNGALOW, CLOSE in, large lot, lawn, flowers, etc. Ten minutes from 5th and Broadway. $4000. Owner, 621 E. 21ST ST. Good buy, on time.

FOR SALE—GOOD 5-ROOM HOUSE NEAR new Normal school site. Owner needs money, must sell even at great sacrifice. Owner, HOTEL LINCOLN.

FOR SALE — GOOD 2-STORY 5-ROOM house, fine location, $3000. Owner leaving city, must sell, $2500 will handle. Owner, HOTEL LINCOLN.

FOR SALE — 7-ROOM BUNGALOW IN A desirable section of Pasadena. Price and terms reasonable. Address Owner, O, box 211, TIMES OFFICE.

FOR SALE — 5-ROOM NEW, COMPLETE cozy bungalow, near cars; fine location, $2100; $100 cash, $20 month. HOME REALTY COMPANY, 201 N. Broadway.

FOR SALE—ATTRACTIVE BUYS IN 5 and 6-room bungalows, $2400 and $2500; $150 cash, $20 and $25 monthly, by T. SCOTT, 117 North Broadway. A3027.

FOR SALE— HOWARD-TAYLOR CO. REAL ESTATE BARGAINS. 237 Consolidated Realty Bldg.

FOR SALE — 10-ROOM FINE MODERN home, hardwood floors throughout, numerous built-in features. No agents. 228 MANHATTAN PLACE. Phone 58504.

FOR SALE — $1600. 5-ROOM MODERN house. Terms. 119 S. TOWNSEND ST. Take E. First st. car.

FOR SALE — A BEAUTIFUL PAIR OF bronze shoes, worn a few hours, half price. Size 8½. A4760.

FOR SALE — A FIRST-CLASS 6-ROOM bungalow at 1344 W. 22ND ST.

CONTRACTORS— And Builders.

WANTED—BUILDERS AND CONTRACTORS

I have a client who wants a bungalow built, you to furnish everything including the lot. Can pay $500 down and $30 to $40 per month, which must include everything.

HASCLE L. FREEMAN, 227 Story Bldg. Broadway 2294. 6th and Broadway. F1941.

WE BUILD DIRECT FROM OUR OWN lumber at first cost.

3 rooms, $75 to $100; 4 rooms, $200, 5 and 6 rooms, modern, $800 to $1200. See our plans, $600 to $2000.

We lower all bids, city or country. Complete free drafting department.

P. J. LEAVER & CO., Contractors, 817 to 827 Higgins Bldg., corner Second and Main. 60364. Main 6993.

ARTISTIC LOS ANGELES BUNGALOW PLANS.

120 Distinct Practical Designs. Actual Photographs of houses with each plan. MATTHEWS & MATTHEWS, 229 Douglas Bldg., Corner Third and Spring.

THE WONDERFUL GROWTH OF LOS ANgeles and Southern California during the past year is told in this week's issue of THE BUILDER AND CONTRACTOR. 122 North Broadway, next to Times Bldg.

CONTRACTORS AND BUILDERS, LET US build you bungalow or apartments. Advice, figures and plans free. NATIONAL CONSTRUCTION ASSN. RESTON, Mgr. F6139. Main 3664. 302 Title Insurance Bldg.

HOUSES BUILT—WE BUILD HOMES AND loan the contract price at 7 per cent., 3 years, if your lot is clear. Artistic plans free. WM. N. HOLWAY, 325 Laughlin Bldg.

FOR SALE— PLANS $5. ARTISTIC. ACCURATE. ED. E. SWEET, 722 Story Bldg.

TINTING, $1.85 ROOM; PAPERING, $2.75; painting equally as cheap; also I do repairing. F. B. BROWN, cheapest and most reliable painter. W. 5402; 72067.

SEE US FOR BUNGALOW PLANS, 4 AND 5 room plans, $4. ANGELUS DRAFTING CO., 521 Higgins Bldg. Main 8067, 6064.

PAINTING, TINTING, PAPERING, GOOD work, low prices, day's work, or by the job. Strictly non-union. HOME PHONE 21871.

FOR SALE— City Lots and Lands.

FOR SALE—

BEFORE BUYING A LOT.

Come and see the activity along Stephenson ave. It only costs a nickel to ride out and look. Take Stephenson ave. car to Avenue Seventy to the yellow office, corner Stephenson and Indiana.

Large level lot, $375, $25 cash, $10 per month. Will increase 50 per cent. the first year. See me about it.

HENRY L. KOPP.

FOR SALE—

CHOICE VERMONT BUSINESS LOT, $800. $50 CASH—$10 MONTHLY.

This would be a genuine bargain for cash, and is only possible because immediate cash is desired. Lot is 50x167. Right on yellow car line. A handsome east-front business lot. If you can identify a chance when you see it, let us show you this. EMIL FIRTH, 246 Broadway. Home 60167, Main 2543.

FOR SALE—

$50
WILL BUY
EQUITY IN LOT
Near VERMONT SQUARE.
Balance at $15 per month.
Address Owner, M, box 285, TIMES OFFICE.

FOR SALE—

$2500 SNAP $3000
$2900 SNAP $3000
$2900 NEAR $3000
9TH ST. AND ALVARADO.
50x150. UNRESTRICTED. 50x150.

A4763. Main 2676.

PAUL F. GROVER, O. A. VICKREY & CO., 208 S. HILL ST.

FOR SALE—OWNER HAS SEVERAL 50x150 lots, high ground, restricted tract, splendid location. Will sell for $30 down and $10 or more per month, with agreement to draw up plans to suit and build at any time after you have accumulated a reasonable equity. See H. L. HICKMAN, 214 American Bank Bldg., northeast corner Second and Spring. Broadway 3092, A5469.

FOR SALE—HERE IS A FINE LOT ON W. 51st st., paved streets, cement sidewalks, all improvements in and paid for; this lot is worth $1500; it is yours for $1000, $500 cash, balance at 6 per cent., 2 years. Don't offer $900 at the price is fixed. Apply 714 LOS ANGELES INVESTMENT BLDG. Phone F6296, Broadway 125.

FOR SALE—FINE BUILDING LOT, 50x150, near new State Normal site on Vermont ave. Fourth lot from Bonsall ave. on New Hampshire (formerly Jewell st.) East front, address a $12,000 residence. Fine residence section. Building up fast. Good restrictions. Easy terms and below real value. Must sell. Address owner, G. S. MADDEN, Los Angeles, R. F. D., No. 12.

FOR SALE—A SNAP; CHOICEST LOT IN New Vermont Square, 41st st., close to Western ave. Terms. SAMUEL DOWNS, Optician, 225 W. Fourth st. F3775.

FOR SALE— City Lot, and Lands.

FOR SALE—

A

NEW YEAR

SPECIAL.

LOTS WITH COMPLETED STREET WORK

FOR LESS THAN ACREAGE VALUES.

THE PRICES TELL THE STORY.

THE LAST CHEAP LOTS IN THE

ARLINGTON HEIGHTS DISTRICT,

Between Washington and 16th streets, just at the terminus of the Washington street car marked "Rimpau avenue."

ARLINGTON

HEIGHTS

TERRACE

HAS A

BEAUTIFUL

MOUNTAIN VIEW.

To close out this tract quickly the prices are made nearly half acreage values in the vicinity.

200 LOTS—200

ON EAST TERMS.

Nearly all 50x140, with complete street work.

ABOUT 100 LOTS GO AT $530-$625 EACH.

ANOTHER 100 LOTS, $625 TO $850 EACH.

A FEW MORE AS HIGH AS $1100.

NEARLY 100 HOUSES ALREADY

COMPLETED ON THIS TRACT.

THE GREATEST LOT BUY BY ALL ODDS

FOR INVESTMENT, SPECULATION,

IMMEDIATE BUILDING

OR WHAT YOU PLEASE.

POSITIVELY THE BEST LOW PRICED

LOT BUY IN LOS ANGELES

AVAILABLE TODAY.

GAS, ELECTRICITY, WATER, PHONES

AND GOOD CAR SERVICE.

LOCATED RIGHT IN HEART

OF ACTIVITY.

Washington street cars marked "Rimpau avenue" every seven minutes; 16th street and Venice cars along the north side of tract.

Whenever the subway project is built you can reach this tract in 10 minutes from business center.

YOU JUST CAN'T BEAT IT.

NEITHER CAN YOU EQUAL IT.

COURTESY TO ALL AGENTS.

BUILDING DISCOUNTS FOR

QUICK ACTION TO A

LIMITED NUMBER OF BUILDERS.

TRACT AGENT'S OFFICE at east of Washington street car line on the tract. GO DIRECT TO THE TRACT OR CALL AT OUR OFFICE AND WE'LL SHOW YOU. I will furnish you map, price-list and any information desired, if you'll call, 'phone or write. Do it now.

WARREN F. McGRATH, SALES MANAGER OF TRACT, 221 South Hill street. Main 1277.

With STRONG & DICKINSON.

FOR SALE—

THE ELECTRIC CAR

HAS ARRIVED.

OWENSMOUTH.

When before has such wonderful progress followed the opening of a town?

Business blocks have sprung up as if by magic; shrewd investors are buying the splendid business and residential lots. You cannot afford to stand idly by and dream. When a town grows like this profits are quick.

You can secure 1, 2 and 5½-acre tracts right in the town, at acreage prices. In a short time subdivide into city lots.

DO NOT ALLOW THIS TO BE ANOTHER LOST OPPORTUNITY OF THE PAST. OWENSMOUTH IS REAL — THE SHIPPING METROPOLIS OF THE SAN FERNANDO VALLEY.

Prices are bound to jump. Owensmouth is the terminus of the great half-million-dollar boulevard and the terminus city of the valley.

Do not delay. Act now. Choice locations $300 and $500 and up—acreage on easy terms. Call, phone or write. Free auto trips daily.

JANSS INVESTMENT COMPANY, 611-613 S. Hill St. Broadway 2465

Phones: Home 10985.

Selling Agents for Los Angeles Suburban Homes Co., Principals.

FOR SALE—

In the highly restricted West Park tract on Browning boulevard (130 feet wide) near Exposition Park can be found the finest lots in the city. Prices reasonable. Take Dalton ave. car, get off at Budlong.

VAIL & CRANE COMPANY (Owners) 1026 Story Bldg.

FOR SALE—

Ideal location for your home. Splendid mountain view. A few choice lots, $1000 and up. Beautiful Sierra Park.

Midway between Los Angeles and Pasadena. These lots all front on Huntington Drive, the famous boulevard. Owner will sell on easy terms or make special reductions for cash.

VICTOR D. LOLY, 225 Merchants Trust Bldg., 2nd and Broadway. Phone F2611.

FOR SALE—

BIG HOME LOT—186 FT. DEEP.

$750—JUST OFF VERMONT AVE.

Fifty-foot front and running to alley at rear. The makings of a real home place. One of the nicest spots, southwest, on way to harbor. Desirable south front. Excellent car service, 5c fare. A big money-maker for investment alone.

Will Sell On Monthly Terms If Closed Out at Once.

EMIL FIRTH, 246 Broadway. Home 60167, Main 2543.

FOR SALE—

WILSHIRE DISTRICT LOTS.

A fine high corner lot, 77x165, on Van Ness ave. This street is 100 feet wide. Ornamental street lamps, same as on Broadway. Superb view of mountains. One block from car. Price $2500.

ALSO

60x170, on same street. Price $2500. Apply to owner, J. M. GORE, 504 Bradbury Bldg. F3121, Main 2715.

FOR SALE—

BRENTWOOD PARK.
Special Bargains.

1 lot, 100x260 ..... $1500
1 lot, 100x260 ..... $1700
1 lot, 100x150 (corner) $1900
1 lot, 110x237 ..... $2000

BRALY-JANSS CO., Tract Office open 1 to 5 p.m. 320 Pacific Electric Bldg.

F6101. Main 1271.

FOR SALE—LOT 50x135, CORNER RUSSELL and Holly sts., East Hollywood, $1250; a snap; also strip land, corner Hoover and 24th; also lot 60x165, corner 27th st. and 10th ave., $650; equity $2500; exchange equity towards home and lot in Pasadena or city; also lot, 50x175, corner Menlo and 140th st., $1200; bargain; also lots in every part city. See ROTHWELL, with MARTIN CO. 540 Title Ins. Bldg. A3128.

FOR SALE— City Lots and Lands.

FOR SALE—

YOU MAY NOT BE ABLE TO BUY ARLINGTON SQUARE LOTS NEXT NEW YEAR'S DAY.

Get them while you can. These lots are altogether too cheap and prices will advance February 1. Choice section, lovely home district, southwest. Close to 36th-street grammar school. Only at 39th st. Exposition Park, Manual Arts High School and refined surroundings combine to enhance values. Four yellow car lines, 5-cent fares. Neighborhood the best. GAS, WATER, ELECTRICITY, TELEPHONES. IMPROVEMENTS HIGH CLASS. Level lots, all above grade. Parkings planted; palms and acacias. Choice lots, $725 and upward; $25 cash and $10 a month. Special discounts for cash and to home builders. Come in for map. If you wish to go direct, take "Vermont and Georgia" car on Third or Hill, dash sign reading Santa Barbara and Arlington aves.; or take Hawthorne car south on Spring, get off at Second ave.; go to Arlington Square office. Ask for Mr. Clay. Or see down-town office.

EMIL FIRTH, 246 Broadway. Home 60167. Main 2543.

FOR SALE—

FOR SALE.
MISSION OLIVE TREES.
MISSION OLIVE TREES.

40,000 Mission olive trees for sale.
40,000 Mission olive trees for sale.
All one season's growth.
All one season's growth.
Between two and three feet high.
Between two and three feet high.
Price $35 per tree.
Price $35 per tree.
Price 35c per tree, and
A small charge for balling.
A small charge for balling and
Boxing ready for shipment.
Boxing ready for shipment.
20 per cent. of amount of your bill
20 per cent. of amount of your bill
Must accompany your order.
Must accompany your order.
Call in person or write us.
Call in person or write us.

Real Estate and Investments, 234 SALSBURY BLDG., Second and Market sts., San Francisco, Cal.

FOR SALE—

OVERLOOKING MAGNIFICENT HUNTINGTON DRIVE.

Hillside Lot, $600. $25 cash and $10 a month.

This is a magnificent building lot at beautiful Sierra Park, just midway between Pasadena and Los Angeles, 20 minutes from downtown, superb site for a home. Cement sidewalks, gas, electricity and water. You must act quick.

Take El Molino and Local car to Sierra Park or come to office. Salesman on tract from 1 p.m. to 4 p.m. daily, including Sunday.

JANSS INVESTMENT COMPANY, 611-613 South Hill street. Broadway 2465. Home 10985.

FOR SALE—

WILSHIRE LOT.
BIG SACRIFICE.
$1500.

This lot is on W. Eighth st., east of Vermont ave. It is way under the value of adjoining property and will double in value in the next few years. If you want a good investment, buy this lot.

50x135.
PRICE $1200.

JNO. G. STAUB, with TATUM-WINSTANLEY COMPANY, 421 H. W. Hellman Bldg., Fourth and Spring. Phones Home 10467, Main 2967.

FOR SALE—PALMYRA HEIGHTS LOTS. The biggest, largest and attractive subdivision between the city and harbor. 2000 lots, ranging in price from $600 up. High and slightly location, only 20 minutes to 6th and Broadway. Call and arrange for your selections before opening day, January 12. CONSERVATIVE INVESTMENT CO., 403 W. 6th st. A.3943. Main 2965.

FOR SALE—

WILTON HEIGHTS (new.)
The class that lasts.
$2200 new—To get in the $2500 class. Highest grade residential property.

THE M'CARTHY COMPANY, 201 N. Broadway.

FOR SALE— CITY LOTS.

Fine—In northwest, near cars.
$1000—Ready to build on.
$1500—On a business street.
$1400—Wilshire blvd. district.
$70,000—Apartment-house site.

THE M'CARTHY COMPANY, 201 N. Broadway.

FOR SALE—WEST SIDE PROPERTY, FROM the mountains to the sea, a specialty; if you wish to buy, sell or rent, pays to deal with F. M. RUNKLE, 2982 W. Pico. Phones 71275, West 328.

FOR SALE — BUY LOTS AT ARLINGTON Square, where your investment will increase; right in the Arlington st. bungalow district, as low as $725; only a small payment down and $10 per month. Call Main 1206.

ILLINOIS REALTY CO., 218 S. Broadway.

FOR SALE—250 FEET FRONTAGE ON FAIRadena ave., opposite Sycamore Grove; sell whole or any part or will exchange for eastern or California up to $10,000; must have equity. ROTHWELL, 344 Title Ins. Bldg. A3128.

FOR SALE—EQUITY $250, SOUTH HOLLYwood, beautiful, high lot, an unobstructed view of Hollywood and foothills; healthy location; good car service. Would consider part vacant property in this section; joins subdivided restricted property.

High class at a low price.

M. U. BUTTERBAUGH, 829 Trust and Savings Bldg.

FOR SALE—SPLENDID BUILDING SITE. 100x185, east front, terraced, looking down beautiful improved jersey. This is in the exclusive west side and is a rare bargain. $1800. $200 down, balance to suit. Address E, box 239, TIMES BRANCH OFFICE.

FOR SALE—

WHEN YOU WANT
The best buy in a lot go to
KATE L. BASSETT, 722 Story Bldg. Main 1121.

FOR SALE — $675. OWNER HAS LARGE east-front lot in west st. a bargain. Excellent location, high and slightly; has no better selling for $1000 and higher. Glad to show interested parties. Address E, box 211, TIMES BRANCH OFFICE.

FOR SALE—OUR LIST OF LOTS FOR SALE or exchange covers every section of city. Terms most liberal. Our lists are new listings. No old stuff. ROTHWELL, 344 Title Ins. Bldg. A3128.

FOR SALE—FINE BIG CORNER LOT, 60x164 On Sunset blvd. This lot is right in line of much building activity, not far from new Normal site. Don't delay, but snap this up at the price we offer. CONSERVATIVE INVESTMENT CO., 403 W. Sixth st.

FOR SALE—I OWN 2 LOTS NEAR WILshire blvd., corner and lot adjoining. Worth $6000. I want $4000 spot cash before January 1. HERBERT, Phone Main 1202 (201 N. Broadway).

FOR SALE—CORNER ON VERMONT AVE., where prices are advancing rapidly; $250 under value; price $1000, easy terms. Phone Vermont 2332, after 7:30 p.m., or address Owner, 1227 W. 49TH ST.

FOR SALE—ON ACCOUNT OF SICKNESS must sell two fine lots in Ivywild at a bargain. Bought one year ago before the big advance in prices. $950. Address E, box 215, TIMES BRANCH OFFICE.

FOR SALE—AT A BARGAIN, BEAUTIFUL residence lot in Hillcrest Tract, near Washington. High and slightly, in fine residence district. Will make terms. Address owner; no agents, O, box 139, TIMES OFFICE.

FOR SALE — FINE RESIDENCE LOT IN southwest, $625. Good elevation, near car line, and in fast-growing district. This lot will soon double in value. Address E, box 30, TIMES

Classified Liners.

FOR SALE—
Suburban Property.

FOR SALE—

ANDOVER ACRES.

10 minutes
from Main street.

Good acreage close to Los Angeles at a moderate price, with city conveniences. That's Andover Acres. A chance here to buy an acre or more and enjoy suburban life. Andover Acres are covered with walnuts and oranges in full bearing. Close to electric cars, schools, etc. Cement curbs and sidewalks. Water for irrigation at low rates; also for domestic service. Oiled streets. If you want an acre and want the best, Andover Acres will suit you. Andover Acres are sold on easy terms if desired.

To see Andover Acres take Covina Electric car, and get off at Garfield ave., where I have an office and automobile. Look for the flag, "Marshall."

FRANK V. MARSHALL,
218 Story Bldg.
Phone: Home: Main 8209; Sunset, 5220.

FOR SALE—

RAMONA ACRES,
Adjoining the
NEW "MIDWICK" COUNTRY CLUB.

Own one of these splendid acres. Build your home here and enjoy real California moderate climate, quiet, solitude and convenience of the crowded city; 22 minutes from First and Main sts. Gas, water, electricity, cement walks and curbs, graded and oiled streets and tree-lined parkways.

$350 AN ACRE AND UP.

EASY TERMS.

TO GO: Take car marked "Covina Line" in Pacific Electric or anywhere on Main st. or First, and get off at Garfield ave. Salesman will meet you there with automobile to show the property. Or, come to this office for free transportation. Look for the big red "R" on tract office. Our agent is on the tract from 8:30 a.m. until arrival of car leaving the city at 4 p.m.

JANES INVESTMENT COMPANY,
611-613 South Hill street.
Home 20255. Broadway 2462.

FOR SALE—

ARE YOU PREPARED TO SHARE
IN THE GREAT PROSPERITY OF
VAN NUYS DURING 1913?

If you have not visited this remarkable new development you would be amazed at its rapid growth and progress. Not yet two years old, it presents an activity that would do credit to cities of the first class.

PRESBYTERIAN, $16,000 CHURCH IS UP.
METHODIST $10,000 CHURCH STARTING.
CATHOLIC CHURCH IN PROSPECT.
$40,000 GRAMMAR SCHOOL FINISHED.

Van Nuys has the railroads and the boulevards radiating out of it in all directions. It is the one great central trading point and population center of 200,000 acres of fertile lands and the gateway to the world-famed

VAN NUYS-LANKERSHIM
47,000 ACRES.

Drawing near the close of the pioneer prices now. If you don't purchase soon you will be too late to secure a tract. The Hotel building diagonal will be withdrawn soon sale. You can still buy lots as low as $167.50 and acreage as low as $227.50.

Free Sightseeing Autos—Come and Go.

HEADQUARTERS VAN NUYS,
W. F. WHITSETT, Resident Sales Mgr.,
327 SOUTH HILL STREET.
Broadway 5626, F2626.

FOR SALE — I HAVE FOR SALE ONE OF the most complete modern country homes on the market, in Inglewood, right on car line. One acre of ground, modern 7-room house, large garage, summer house and five children. Grounds are beautifully laid out, containing all fruits and flowers. Large lawns, capacity for about 1000 chickens. This is a desirable place for high class residential location. See E. N. McELROD, 312 Central Bldg., Los Angeles.

FOR SALE—

RAMONA ACRES ADJOINING
WITH
FULL-BEARING ORANGE TREES.
Easy price. Easy terms.

Only 25 minutes' ride from First and Main sts. Ideal for a country home. Finest sloping view of mountains and valley. This is the most quickly sold of the famous Ramona acre selling tract. Get in on one of the choicest acres. Great soil. Come to office for free transportation.

JANES INVESTMENT COMPANY,
611-613 South Hill street.
Home 20255. Broadway 2462.

FOR SALE—BEVERLY HILLS.

Your choice, large, adjoining lots, each 90 ft. on Rodeo Drive by about 135 deep to 20-ft. alley; splendid soil; fine views; on beautiful Crescent Drive, lined with pepper trees, above Elevado ave.; excellent neighborhood; 3 fine homes now in same block; restrictions $5000 minimum; sewer and water connections.

Price $2400 each for short time. Terms: one-fourth cash, balance at 6 per cent.

W. C. CAMPBELL & CO., Sole Agents,
320 Hollywood Blvd. Phone 57262.

FOR SALE—5 ACRES ON GOOD ROADS boulevard, only 15 miles from Los Angeles; plenty of cheap water; good for oranges, lemons, walnuts, alfalfa, dairying, garden truck. 10 per cent. down, balance on easy payments. Let me tell you about it. C. H. JOYCE, 1005 H. W. Hellman Bldg. Home 10403. Main 3914.

FOR SALE—10 ACRES FINE ALFALFA OR fruit land, abundance of water, on electric line; near school, church, on public roads, only $300 per acre; good terms.

5 acres, with water stock, on Redondo car line, near two stations. Fronting two public roads. $900 per acre, terms.

E. R. BROOKS & CO., 247 Douglas Bldg.

FOR SALE—BARGAIN; BIG LOTS, 100x150 to 20-ft. alley; only $25 down, $10 per month; beautiful improvements, streets, sidewalks, curbs, ornamental trees, water, gas, electricity and telephone; going fast, you'll have to hurry.

C. P. SELLS, 422 Chamber Commerce Bldg. Phone Broadway 322.

FOR SALE — ONLY $350 CASH, BALANCE $600; monthly payment of $25 each; will buy 4 modern, fully equipped bungalows, 4 rooms and sleeping kitchens; outbuildings, etc., in beautiful Monterey Glendale. Values increasing 10 per cent. annually in this unsurpassed residential section. Act quick. PHONE F1125.

FOR SALE—5 ACRES, FRONTING ON ELECtric car line. RIPE FOR SUBDIVISION. PRICE $1800 AN ACRE, $300 DOWN, BALANCE VERY EASY TERMS.

DUNN-ALBRIGHT-AMES CO.,
MAIN 8057. 612 TITLE INS. BLDG. A3689.

FOR SALE—EQUITY IN 20-ACRE LOTS, A short distance from Gardena; one corner and two adjoining. Address WM. H. MATTHEWS, 600 Central ave., Glendale, Cal. Phone Sunset 1.

FOR SALE—10 ACRES, BURBANK, ONE acre in alfalfa; cottage, barn, trees; fine location; land across road sold last summer for $600 per acre; price $1800, on time. Owner, 611 EAST 21ST ST.

FOR SALE—ABOUT 20 ACRES IN THE heart of Inglewood, small house, bath house for nursery, fenced, several poultry houses, etc. Price $2000. REALTY TRUST COMPANY, 1009 Title Insurance Bldg. A4239. Main 3051.

FOR SALE—SIX ACRES, FINE LEVEL sandy loam soil, located southwest; fine bay at $1000 per acre. Very easy terms. REALTY TRUST COMPANY, 1009 Title Insurance Bldg. A4239. Main 3051.

FOR SALE—10 ACRES, IMPROVED, IRRIgated fruit and alfalfa land, in growing city; ripe for subdivision; terms to suit. CALIFORNIA LEASING CO., 536 Wilcox Bldg.

FOR SALE—ACRE AND HALF ACRE LOTS, $200 to $600, within 20 miles from business center; apartment; $25 down, $10 monthly. REALTY TRUST COMPANY, 1009 Title Insurance Bldg. A4239. Main 3051.

FOR SALE—
HOWARD-TAYLOR CO.
REAL ESTATE BARGAINS.
227 Consolidated Realty Bldg.

FOR SALE—
Suburban Property.

Monte Vista.

FOR SALE—MOUNTAIN CANYON OLIVE ranch, including variety fruits, alfalfa, new buildings, free water, bordering on picturesque Tehunga River; only 15 miles from Los Angeles; price $55,000 clear; income $5000 and upwards. Good exchange considered to $30,000. MILLER (agent,) 527 Bixel. Cor. 6th. 52409.

Alhambra.

FOR SALE—OR RENT—ONE 6-ROOM BUNgalow, with 1½ acres of land, fruit trees, barn, chicken corrals, at 521 S. Electric, Alhambra, Cal. Phone 277. Home, or address A. B. HOYLE, 2069 W. Main, Alhambra.

Eagle Rock.

FOR SALE — EAGLE ROCK RESIDENCE, with lot, 100x150, facing Central ave., near new Occidental College; all kinds fruit; a nice home; sell for $3500 or can put in 7 lots in rear; on Howard drive, 50x150 each; total price $6000; clear; might entertain acreage for ranch purposes. ROTHWELL, with GEO. C. MARTIN, 544 Title Ins. Bldg. Phone A3715.

Sierra Madre

FOR SALE — A BEAUTIFUL HOME IN Sierra Madre; hardwood floors, beam ceilings, cobblestone front and fireplace, buffet with 75-in. plate glass mirror, lighting system, barn and 12 lots, 50x157. Price $6500. Owner, address G, box 825, TIMES BRANCH OFFICE.

Glendale.

FOR SALE—A BEAUTIFUL HOME IN beautiful Glendale city; nine rooms, modern, by owner. 1320 LOMITA AVE.

Monrovia.

FOR SALE — MONROVIA, ROSEBERY Park, the charming residence park of Monrovia, corner East White Oak and Charlotte avenues. Distinctive and attractive bungalows now building among beautiful surroundings. Prices moderate. See owner, D. J. MACKEY.

Inglewood.

FOR SALE — 1½-ACRE RANCH, 3-ROOM cottage, fine location; exchange for lot or other property, or sell on easy terms. TIMSON REALTY AND AUCTION CO., 123 So. Broadway.

HOLLYWOOD—

FOR SALE—HOLLYWOOD BARGAINS.

$3000 below actual cash value—Fine 8-story, 7-room, modern home, on Franklin ave., near Vermont; all conveniences; an absolute sacrifice at $4250. If you are looking for a house in Hollywood don't fail to investigate this bargain at once.

$1500—50x135. Ardmore, one-fourth block south of Hollywood boulevard. A beautiful residence lot, amid attractive moderate-priced homes.

$1700—50x150. Sunset Boulevard, near Winona. Best buy for the money on the street. A snap at the price. See this at once.

BEAUTIFUL HOLLYWOOD lots in Glorietta tract, fronting Crown ave. and Kingsley drive, 50x140, at $1350 up; easy terms. Half block south of Hollywood boulevard car line. Best lots in Hollywood for the money.

$1400—50x125. Russell ave., east of Vermont; north of Hollywood car. Attractive homes on all sides. A splendid lot for the money. See it.

$500—50x125. Good corner, on Fountain ave. (Formerly Benefit st.) East of Vermont ave. One block from Hollywood car.

Several splendid business corners and desirable apartment sites fronting on Hollywood Blvd., or Vermont ave.

$7500—Beautiful 2½-story residence fronting Sunset Blvd. 7 large rooms, 4 bedrooms, finish white enamel; all conveniences; lot 65x135. An ideal home at an exceedingly low price.

Want to Rent—Furnished and unfurnished houses in Hollywood, at once. Send us particulars.

$2500 under value—172x170 ft. Corner on Sunset Blvd., near Hobart. This is absolutely the biggest snap-offer to bargain in Hollywood. Think of Sunset Boulevard frontage at $12 per foot, including a corner at that, and $6 per foot priced for macadamizing. It would be cheap at $50 per foot.

BRANCH OFFICE.
Corner Hollywood Blvd. and Kingsley Drive.
See MR. DOUBT, our representative, or

CROAKE & McCANN, 229 Douglas Bldg.
A1312. Hollywood 62. Main 3420.

FOR SALE—BIG HOUSES,
BIG LOT.
BIG VIEWS.
BIG BARGAIN.

On account of owner going away we are authorized to sell his fine home of 11 rooms, two baths, billiard-room, attic, basement, fine wide porches and balconies, nice garage, beautiful lawns and grounds; sightly location; on improved street, many kinds of fruit in full bearing; lot is 155 by over 250 feet, south front; plenty of room to build another house if desired.

The price of this place has been reduced from $25,000 to $21,000 for a quick sale. Reasonable terms.

W. C. CAMPBELL & CO.,
Opposite Hotel Hollywood.

FOR SALE—

New, just finished, 5-room bungalow, with 3 bedrooms, garage. This choice little Hollywood home built with day labor can be bought for $3800.

$600 cash and $35 monthly takes it.

DR. SCHLOERSER, Owner, see him immediately, 6278 Hollywood Blvd. Home 57573.

FOR SALE—HOLLYWOOD PROPERTY, SEE photos, ask for free maps, folders, street guides and information. C. H. LIPPINCOTT & CO., 621 Pay Bldg., Third and Hill. L. A., or C. N. Cheney, Hollywood Boulevard and Cahuenga, opposite De Longpre's (East.)

FOR SALE—A HIGH-CLASS BUNGALOW. Just finished; 6 large rooms, lot 50x150, 2 blocks from High School, near churches, 2 blocks from car line, $3850; must sell. OWNER, Hollywood 307.

FOR SALE—4-ROOM BUNGALOW, EVERY convenience, deep, well improved lot, actual value for quick sale; cash or terms. HOLLYWOOD 305.

FOR SALE — A GOODFELLOW, SUNSET and Manhattan, has the best buy in a new, modern 6-room house, 50-ft. lot, in East Hollywood; terms. HOLLYWOOD 175.

PASADENA—

FOR EXCHANGE — PASADENA, 8 ROOMS, fine corner lot, 81x175 feet, fine old pepper trees, shrubbery and flowers; price $6000; mortgage $3000, 3 years, 7 per cent.; will consider a business or clear eastern income for the equity; prefer Colorado Springs or Denver. CHAS. N. GREEN, 240 Byrne Bldg. F2125.

FOR SALE—120 FEET FRONTAGE, HIGHclass residence lot, N.E. cor. Columbia st. and Pasadena ave., between Raymond Hotel and Orange Grove ave. Attention of New Year's day visitors is called to this exceptionally desirable property. Sole agent, JAMES EDMONDSON, 1001 Title Insurance Bldg.

FOR SALE—
Harbor Property.

FREE EXCURSION TO LOS ANGELES Harbor every day, to Pacific Improvement Tract.

Lots only $250, $400, $500 and up.
Good car service. Easy terms.
Just imagine what property here will be worth after the completion of the Panama Canal next year, with the great improvement now going on and the tremendous activity in and adjacent to San Pedro.

It does not take a prophet to foresee the results.

Let us show you.

Autos leave 200 Lankershim Building at 10:30 every day.

Blocks of 20 lots in Grand View tract; easy terms.

Also large lots in Peck's Inner Harbor tract at Wilmington.

Lot Sixth Best, right near Harbor Boulevard, for only $350; easy terms.

GEO. H. PECK & COMPANY,
200 Lankershim Bldg.,
Los Angeles. or San Pedro,
Main 4198. Main 94
A4448. Home 278.
Bank of San Pedro,
San Pedro, Cal.

FOR SALE—
Beach Property.

Balboa.

FOR SALE—BALBOA BEACH COMPANY closing up season's business; bay lots, $750; ocean lots, $750; fine residence lots, $400. Will exchange. 623 S. SPRING. F2787.

Venice and Ocean Park.

FOR SALE—BEST LOT, FOURTH ST., OPposite Pier ave., 50x125, water piped on lot, some fruit trees; see it, make proper offer and I will sell; lot is worth $2500 today, based on neighboring values. Address J. W. LINCOLN, Maryland Apts., 548 Grand ave., Los Angeles, for few days only.

FOR SALE—
Country Property.

FOR SALE—

I SELL THE EARTH.

R. S. BASSETT.

SOME GOOD ACREAGE BARGAINS.

24,000 acres in the San Joaquin Valley. Good for subdivision. Stream runs throught the property. Railroad station on the land. Price $50 per acre.

24,000-acre STOCK RANCH. About 1000 acres tillable, balance hills or rolling land with shade, numerous springs, also streams along the property. Price only $4 per acre.

2000 acres with 1000 to 1500 acres tillable land, balance hill lands for stock. Estimated to be 150,000 cords of wood on the property. Place fenced and cross-fenced. Will carry 1000 head of stock and 1000 head of hogs. Price $11 per acre.

800 acres in Tulare county, on the township line and county road. Good fertile soil and the land comparatively level. Splendid land for general farming purposes, fruit, alfalfa and dairying purposes. Good artesian wells can be gotten at a reasonable cost. This property would be good for subdivision and is already surveyed into 40-acre tracts. Price $25 per acre.

R. S. BASSETT, 202½ S. Broadway,
Rooms 207, 208, 209.
"Member of Los Angeles Realty Board."

FOR SALE—

ONE OF THE BEST
5-ACRE
WALNUT GROVES.

Between Los Nietos and Whittier, the great soft-shell district of the State. Last year's crop over 12 tons. Shares of water stock; good well; would produce 75 inches of water if pumping plant were erected. Value of this 35 acres is $30,000; can be bought for $25,000, on easy terms. Worth consider residence, southwest, Los Angeles, up to $10,000.

STERN REALTY COMPANY,
404 Pacific Electric Bldg.

FOR SALE—
FINE ALFALFA RANCH CHEAP.
40 ACRES. $4200.

Only $105 per acre for well improved property. Has complete electric pumping plant and reservoir, water enough for 100 acres. Place all fenced and crossfenced; 12 acres dandy stand of alfalfa, and the balance of the land now being thoroughly worked and checked for spring sowing. Windmill and tank, water piped to garden, barn and hog houses. Three-room house, good barn, chicken and hog houses, corrals. Fine orchard of peaches, grapes, figs, blackberries, raspberries, etc.

Located Tulare county, close to town, good schools. State highway and the S.P. Terms, $4000 cash, balance to suit.

NATIONAL FARMLAND COMPANY,
F2108. 418 Union Oil Bldg. Main 3427.

FOR SALE—
SAN GABRIEL VALLEY.
ONE MILE TO MONROVIA CAR LINE;
RICH SOIL. PLENTY OF WATER; BEST
CLIMATE ON EARTH.
1¼ ACRES, $540 PER ACRE.
2½ ACRES, $625 PER ACRE.
5 ACRES, $550 PER ACRE.
10 ACRES, WALNUTS AND ALFALFA, $650
PER ACRE.
THESE ARE BELOW VALUE. SEE
MATHER, WITH M. M. DAVIDSON & SON,
816 TRUST AND SAVINGS BLDG.
A3592. MAIN 589.

FOR SALE—
THIS IS WORTH YOUR ATTENTION.

About 700 acres, fine decomposed granite soil, no question about underground water, located within 25 miles from San Diego, and in beautiful little valley, where frost has never killed fruit or flowers. Electric road now building will pass within 2 miles of land. Will sacrifice for $25,000; half cash, balance easy.

See A. J. Carey.
Main 7688. TRACY E. SHOULTS CO. A2347.
403 Consolidated Realty Bldg.

FOR SALE—40 ACRES, FINE SANDY LOAM, great for alfalfa and dairying, beets and beans; water close to surface, sometimes flowing; very near city limits; electric railways, boulevards, best factories, store, schoolhouse and neighbors. Santa Ana bankers say it will pay $2000 net if planted in beets. Worth investigating. Subdivided into 5-acre ranches, should sell like hot cakes at large profit. Price $225 per acre; terms. L. BLANKENHORN, 506 Security Bldg. Home F2381.

FOR SALE—20 ACRES, 7½ MILES FROM Hemet, 15 acres in to walnuts interset with peaches, in full bearing, some alfalfa and berries, road bordered with olive trees. Cal. house, large barn, plenty cheap water. You can double your money in four years and little cash will handle. REYNOLDS & FEHLMAN, 642 Chamber of Commerce Bldg.

FOR SALE—
You surely will have
A Very Happy New Year
Next Year
If you buy my 25 acres orange and lemon land near Azusa at only $175 per acre, land adjoining held at $400. Address G, box 350, TIMES BRANCH OFFICE.

FOR SALE— 40 Finest Acres.
South of pretty Ontario.
Surrounded by alfalfa ranches.
Will sacrifice all or half.
Address RANCHER, box 372, TIMES BRANCH OFFICE.

I WANT LOS ANGELES INVESTMENT Company or Globe Savings Bank stock, or both for all or part of my equity of $5000 in a fine business or apartment-house site, close in or on 8th street. No Agents. See me at DEPARTMENT THREE, 709 South Hill.

FOR SALE — I HAVE ALFALFA LAND, good water and land and plenty of water; want some one to improve part of land and will give 40 acres of the land clear in payment for improving and long favorable time on balance. ADDRESS OWNER, M, box 362, Times Office.

FOR SALE — AT A REAL BARGAIN IF taken at once, 40 acres, all in alfalfa, with Roosevelt Dam water. Located 2½ miles southeast of Mesa, Arizona. Ask us quick at 419 S. HILL ST.

FOR SALE—100 ACRES IN MADERA CO. A-1 orange or olive land; oranges do not freeze; plenty of water to be had for pumping plant; price $70 per acre. Address W. F. LOCKE, Raymond, Cal., Madera Co.

FOR SALE—BY OWNER, IDEAL 40-ACRE dairy ranch, alfalfa and barley, beets; abundance of water, 3 miles west of Santa Ana P.O. Address R. F. D. No. 2, Santa Ana. A. B. FOWLER.

FOR SALE—I HAVE 15 ACRES FINE LAND near Van Nuys. Plenty of Water. Will exchange my equity for equal value in lot. Hollywood preferred. Must act quick. Address O, box 156, TIMES OFFICE.

FOR SALE—A SNAP; $7000 CASH, EASY terms; 20 acres peaches, 20 acres grapes; 25 acres alfalfa, unusually fine soil; unlimited water. Address box 411, MADERA, Cal.

FOR SALE—GARDEN GROVE 10 ACRES. FINE SOIL. PUMPING PLANT. $1000. WORTH $2000. M. T. TUNGATE (OWNER,) 304 Broadway. Main 2542. Home 60167.

FOR SALE — SEE US FOR RANCHES, cheap or high priced lands. FRISBEE-JUSTEMA CO., with California Real Estate Bldg., Co., 621 S. Spring. 10665, Main 6661.

FOR SALE—A FINE PRODUCING 20-ACRE fruit and alfalfa ranch, with cheap water, near Hemet, Cal. E. H. BROTHERTON, 430 N. Beaudry ave., city.

FOR SALE—HOWARD-TAYLOR CO.'S REAL ESTATE BARGAINS.
227 Consolidated Realty Bldg.

FOR SALE — RANCH LAND BECOMING scarce in Southern California; buy now and enjoy working outdoors all the year; fine climate; water; 160 acres; bargain. OWNER, 1291 West 20th st., Los Angeles, Cal.

FOR SALE — 80 ACRES, ONE MILE R.R. station, unimproved; nice level land, pumping water. Bargain for cash. Address J. W. T., 1320 THALIA ST., city. Phone Broadway 5425.

FOR SALE — 160 ACRES, NEAR VALverdes and Perris; cheapest buy in the Perris Valley. J. KINGSLEY MACOMBER CO., 602 Hibernian Bldg.

FOR SALE—SUBDIVISION SNAP, 50 ACRES, 1000 per acre; terms. STACY REALTY CO., 401 Pay Bldg.

FOR SALE—10 TO 100 ACRES ON ELECTRIC car line, near San Bernardino, suitable for alfalfa; would sell readily if subdivided in 5s or 2 acre residence lots. Address F, box 469, TIMES BRANCH OFFICE.

FOR SALE—
Country Property.

FOR SALE—

1000 ACRES
OF TULARE COUNTY
ORANGE LAND.

One of the highest class propositions in the entire county, and just the land for immediate subdivision. Every acre GOOD land; level and free from alkali and hardpan. 200 inches of water already developed. This land is so protected that it is 10 degrees warmer than close-by orange groves, and is located only three miles east of Porterville, the heart of the early orange belt.

Remember, that large tracts of frostless early orange land with water developed, are very scarce.

Price: $150,000; good terms, or will accept clear Los Angeles income for any or all.

800 ACRES, TULARE COUNTY.
ALFALFA OR BEET LAND.

Splendid alfalfa or sugar beet property; well located, near town and schools; good soil, in proven water belt. Sugar factory only very few miles from the land. Sugar company organized and will operate on large scale this coming season, and this land should increase in value rapidly.

Will exchange for clear Los Angeles to value of $80,000.

CARNEY LAND COMPANY,
611 Central Bldg.

FOR SALE—

BANK NOW
ON 5 OR 10 ACRES
—AT—
VAN NUYS-LANKERSHIM LANDS.

Think of the enormous demand for the right close-in acreage the next two or three years will bring with the opening of the big canal, with the thousands of homeseekers pouring into this favored section.

Decide now on that 5 or 10-acre place you have planned to own. Buy on these great Van Nuys-Lankershim lands. The soil, the location, the prices and terms are right.

Where can you buy suburban acreage with these advantages at these low prices? The magnificent half-million dollar boulevard and the millions in improvements point to a second Hollywood.

Get in now—when prices are lowest.

A splendid electric road connecting with Los Angeles centers the entire length of the tract.

Come in today and make arrangements to visit the Van Nuys-Lankershim lands. See for yourself. Call, phone or write. Our machines are at your service.

JANES INVESTMENT COMPANY,
611-613 South Hill street.
Home 20255. Broadway 2462.

Selling Agents for
Los Angeles Suburban Homes Co.,
Principals.

FOR SALE—

CLOSE-IN ACREAGE.

LA PUENTE VALLEY.

ORANGE AND LEMON LAND,

WALNUT LAND.

Only 20 minutes from the center of Los Angeles. Convenient to station, schools, stores, bank, etc.

ABUNDANCE OF WATER.

Climatic conditions and quality of soil are unsurpassed in Southern California. A most beautiful location for a country home.

The prices at which we are selling this land are positively $100 per acre under the market; you cannot buy better land at any price. Wide-awake, practical citrus and walnut growers are buying here.

If you are looking for an investment or a country home, let us tell you more about our property, or show you the land at an early date. Then compare it with all the others.

MASON-KWIS-CRAM,
1005-6 Union Oil Bldg., Seventh and Spring sts.
F2324.

FOR SALE—

RICHGROVE AND TERRA BELLA,

EARLY ORANGE LANDS.

$100 and $125 per acre.

If you want first-class early orange, lemon or olive land at first cost, investigate these properties and DO IT NOW.

Here is land located along the foothills in the heart of the early orange belt of Tulare county, with beautifully located sunny slopes that are absolutely safe from damage by frost and grows to perfection all kinds of fruit. We recommend these lands in the highest terms for growing lemons, Valencia and navel oranges. A 4-year-old lemon grove in this belt returned 19 a tree on exactly the same kind of soil.

$13.62 Per Month

buys 10 acres of the $100 land and $17.05 per month for the $125 land. INVESTIGATE THIS GOLDEN OPPORTUNITY.

Join our weekly excursion. Call or write for illustrated booklet and map.

ENSIGN FRANCIS CO.,
212 H. W. Hellman Bldg.
A3015; Bdwy. 2728.

FOR SALE—OWING TO BUSINESS INTERests, must leave for San Diego. Will sell my one acre country home, cheap, and upon your own terms; 5-room cottage, gas, water, etc., fruit trees, berries, garden. Will put in chicken runs if desired. This place has a value as a country home, chicken ranch or business location, being located in one of the busiest communities in the country, on the corner, and only about 200 feet from the station. Must sell this week. Price $2800; $700 down, balance $30 per month. Call at 310 BYRNE BLDG.

FOR SALE—

FOOTHILL CITRUS LAND.

FOR SUBDIVISION.

Four sections choice frostless foothill citrus land, ready for instant subdivision at large profit. Finest soil, perfect drainage, above frost, ample water, on railroad and boulevard, near established citrus center, in Southern California. Price $45 an acre. Will divide or accept $5000 syndicate subscriptions. Remarkable money-making opportunity.

IRVINE W. BIGGAR,
607 Union Oil Bldg.
Main 3228.

FOR SALE—A FINE 20-ACRE RANCH ON corner, facing proposed boulevard, one mile south of Garden Grove; six-room plastered house, 15 h.p. plant, 60 inches of water; 6 acres alfalfa. Price $7500; mortgage $3500; terms to suit.

Owner, R. H. GUEDMAN, F9650.
601 Citizens National Bank Bldg.,
Third and Main streets.

FOR SALE—SACRAMENTO VALLEY.

2000 acres of rich black soil, suitable for alfalfa, rice, fruit. A fine subdivision proposition; situated seven miles west of Gridley. Water for irrigation, near the surface, 10ft high. Terms to suit. Price $35 per acre.

E. RICHARDSON, Owner,
Marysville, Cal.

FOR SALE—ONLY $25 PER ACRE FOR 480 acres, at Tehachepi; 200 acres can be planted to apples, pears, currants, etc., or 300 acres is grain land, balance hill pasture land. Living springs, timber; 127 miles north of Los Angeles. Reasonable terms. Might consider some trade. W. J. BRYANT, 218 Pay Bldg.

FOR SALE—
Country Property.

FOR SALE—

SEE HUSE ABOUT IT.

1700 acres of orange land one mile from town, good water conditions, first-class subdivision; price $35 per acre. Good terms.

1500 acres of alfalfa and orchard land, four miles from shipping point adjoining the Sharon lands, all under cultivation, plenty of water; excellent for subdivision; our price for thirty days, 65 per acre.

Have client who owns one of the finest farms in Madera county six miles from the county seat, four miles from another shipping point, has standid set of buildings, fine water system for irrigation, underground cement system for distributing water over lands; also a living stream, which runs through the ranch, and about fifty acres of sub-irrigated grasses, green all the year. The soil is dark sandy loam, absolutely no alkali or hardpan. This is counted one of the most ideal ranches in Madera county. If it can be sold by Jan. 10 owner authorizes a price of 40 per cent. less than its actual worth. Terms extending over many years.

120 acres, six miles south of Madera; rich level land; alfalfa fields and other improved lands adjoining; water fourteen feet. Price $15,000; one-half exchange.

W. O. HUSE COMPANY,
315 Story Bldg.
A5273. Main 6918.

FOR SALE—

FOUR YEARS TO MAKE YOUR
FARM PAY FOR ITSELF.

$150 an acre, with water rights free. New lands opening now on Perris Irrigated Farms. No costly experiments, no failures on land like this. Close to town of Perris. Railroad station on the land. 2½ hours from Los Angeles. Eighteen miles from Riverside, in the region famous for fruit and alfalfa. No buy better. Go and see. Parties every Wednesday and Sunday. Call for booklet, giving facts about farms, 20 acres and up.

"You're Safe at Firth's."
EMIL FIRTH, 246 Broadway.
Home 61787. Main 2543.

FOR SALE—

ONE ACRE TO 10,000 ACRES.
SUBDIVISION BARGAINS.
SNAPS IN SMALL FARMS.

We have tracts of lands suitable for subdivision, in the Sacramento or San Joaquin Valleys, and in Southern California. Prices range from $25 to $60 per acre. Will be sold easy terms, and release clauses arranged.

WE ALSO HAVE improved and unimproved farm, orchard and alfalfa lands, in all parts of the State, at lowest prices and best terms. For particulars and list of properties, write or call.

MUTUAL BOND AND MORTGAGE CO.,
510 Chamber of Commerce Bldg.

FOR SALE—

A RARE BARGAIN.

ALFALFA RANCH.

160 acres finest soil, ¼ mile frontage on paved boulevard, with electric line, 100 feet to steam railroad station. 40 acres finest alfalfa, 100 acres more being seeded. 40-H.P. plant, pumping 150 inches water, with only 15-foot lift. Underground pipe to irrigate 40 acres. 6-room new house and barn. Only $200 per acre and $5000 cash will handle it. You can't buy anything around any way's like this for less than $400 per acre.

J. O. BUTLER & CO.,
604 S. Spring st. Main 540.
F1802.

FOR SALE—
Ten acres alfalfa or walnut land, 2½ miles from business center of San Bernardino, one of best towns in Southern California; land improved with 5-room house, good barn, well for domestic use; 1½ yard 7-inch well for irrigating, with good 12-H.P. engine; over 600 feet irrigating pipe; land all fenced and good rake, mower and plow goes with it; all for $3000 cash, 5 years' time on balance; also ten acres fine orange land, near Fullerton-Placentia district, 22 miles from Los Angeles; 12 trees only 2 years old; this land is located in one of the best orange districts in the State; price $2500, including 10 shares water stock. See this. Prompt action given to letters of inquiry. Appraisements.

C. L. SIMMONS CO.,
208 Trust and Savings Bldg.,
10 Hath and Spring.

FOR SALE—THE BEST LAND FOR THE money in California. San Luis Obispo Co. Get in a county that has never had a boom. Fine apple, cherry, English walnut and pear, as well as the hardy citrus land you can see. No irrigation needed for above, for alfalfa or other irrigation water can be had in abundance at small cost. Can furnish you a fine farm or ranch at from $50 to $75 per acre, mostly all improved. Close to coast. Fine climate. Come and see me about this. Excursions every day. LANDRETH & LANDRETH, 303 Citizens' National Bank Bldg. Phone Main 1403; residence phone, West 6230.

FOR SALE—1000 ACRES, $30 PER ACRE, absolutely the best alfalfa, grain and stock ranch in all California; close to railroad, short drive from Los Angeles; same climate, fine buildings; A1 soil, producing family orchard, abundance free gravity water, part level for alfalfa, part suitable for grain, no waste, fenced and cross-fenced into hog-tight fields; unlimited free range adjoining. Owner retiring. This is your opportunity. E. SPURLOCK & CO., 222 Central Bldg.

FOR SALE—$10 REMITTED IMMEDIATELY, followed by like monthly payments, secures a 10-acre tract in the center of the best date producing section in the world. These prices will be greatly advanced soon. Read government reports on date culture in Coachella Valley, California. Product of each single tree this year would pay for this whole farm.

CALIFORNIA DATE COMPANY,
702 South Spring St.,
Room 208, Los Angeles, Cal.

FOR SALE—$18,000; ONE OF THE BEST ALfalfa and dairy ranches near Los Angeles, 40 acres, improved, with substantial 8-room plastered and papered residence, not the ordinary ranch-house, large barn, with stanchions for 20 cows, numerous new chicken-houses and runs; nice garage and tool-house, tank and tank-house, four artesian wells, pumping plant, four years old, fine trees; this ranch will interest any one that desires to secure a homelike, productive place in an ideal climate. WILKIE COMPANY, 1015 Pay Bldg., Broadway 65. 601 Trust & Savings Bldg. 60065.

FOR SALE—ALFALFA LAND IN TULARE county, on main line of railroad, and only about ½ mile from small town and depot; all level rich soil. This is water-bearing land and is subirrigated, water rises in wells to 8 to 10 feet of surface. Will sell 40, 80 or more acres at $100 per acre, on easy terms. Might consider some exchange. POTTER & MILLER, 504 L. A. Investment Bldg., corner Broadway and Eighth street. F2500, Main 8572.

FOR SALE—OR EXCHANGE—
$100,000 value, clear, in cattle and improved ranches, all in one body.
Will pay 10 per cent. commission
or 5 per cent. commission for ½ cash, balance in Colorado, California city or eastern city property.
Address OWNER, Box 35, Hillside, Fremont county, Colorado.

FOR SALE—21 ACRES RICH SACRAMENto Valley land, 3 miles from Willows, Cal., ¾ mile from new electric line survey. Will take oranges, lemons, grapes and California fruits $175 per acre; $2000 cash. First deferred payment in 1914. Should be worth $400 per acre in 1915.

160 acres, Southern Nevada, fertile valley land in artesian belt, $7 per acre; no commission. A. J. CLARK, 2180 West 29th st., Los Angeles, Cal.

FOR SALE—THIS AD. WILL DEMONstrate whether the bottom is out of the realty market. Here are three acres, highly improved, most substantial buildings, plenty water; for sale at the cost of improvements. Inglewood way. Agents boost and collect commission. Investor in the State. Address LIBBET BURNS, Inglewood.

FOR SALE—
40 acres of A-1 citrus land, close to railroad and town, plenty of water to be had. This can be bought at a much less figure than adjoining land. For further information call on MR. SCHNEIDER, 1020 Trust and Savings Bldg.

FOR SALE—$500 CASH WILL BUY 20 ACRES alfalfa, 15 cows, house, plenty water; 120 miles Los Angeles. No better proposition for farmer small means; paying business from start; balance $2500, half in milk delivered at creamery on tract. Address M, box 167, TIMES OFFICE.

FOR SALE—80 ACRES FINE LAND, WITHin fifteen miles Los Angeles; plenty of water, good improvements, adapted to raising fruit of all kinds, alfalfa, sugar beets or truck gardening, 2½ miles from electric and steam railroads. Part cash, terms. WALTER V. DYRERT, Owner, 514 Laughlin Bldg. A1958. Main 9207.

FOR SALE — OWN 20 ACRES EUCALYPtus near thriving city in Riverside county. Property valued at present time, $7500. Will sell cheap if can sell at once. Part cash. Will accept mortgage for balance, or will consider part trade. This must be closed this week. 809 TRUST & SAVINGS BLDG.

FOR SALE—
160 acres, near Valverdes and Perris. Cheapest buy in the Perris Valley.
J. KINGSLEY MACOMBER CO.,
602 Hibernian Bldg.

FOR SALE — OR EXCHANGE FOR CITY property, fine 10-acre ranch in the city of Redlands. What have you? F. H. BAER & CO., 325 Consolidated Realty Bldg.

FOR SALE—
Country Property.

FOR SALE—$12,000; 160 ACRES RICH FARMing or orange and lemon land, in the Thermal belt, Tulare county, Cal.; terms. Also choice farming, fruit or orchard lands at bargain prices. W. J. BRYANT, 218 Pay Bldg.

FOR SALE — 200 ACRES, GOOD APPLE land, on R.R., near county at $ per acre, to those who will improve. BAKER, Main 6821.

Antelope Valley.

FOR SALE—ALFALFA, PEAR AND APPLE lands. We own and control over 10,000 acres of land, and will sell in tracts and on terms to suit. A. J. RUTLEDGE & SONS, Lancaster, Cal.

San Bernardino.

FOR SALE—FORTY ACRES, THREE MILES from center of San Bernardino, half a mile off Arrowhead ave.; fine, level land and situation suitable for citrus fruits or alfalfa; full-bearing groves nearby. Will sell for $155 per acre for quick sale, which is much less than is asked for adjoining land. Terms, part cash, balance mortgage, if desired. Address WM. H. MATTHEWS, 525 Central ave., Glendale, Cal. Phone Sunset 1827.

Santa Cruz.

FOR SALE — RANCHES, HOMES, ACREAGE. Free list. WILSON BROS., Santa Cruz, Cal.

PALO

Classified Liners.

ORANGE AND LEMON GROVES—
For Sale, Exchange, Wanted.

FOR SALE — ORANGE AND LEMON GROVES.
PIONEER GROWERS OF ORANGES
LOS ANGELES COUNTY, CAL.

Planted first trees at what is now Claremont, year 1875. Engaged in real estate business and orange and lemon growing at San Dimas, Cal., year 1898. Since which time maintained offices in Pomona for 12 years, Los Angeles City and Branch Office at Lordsburg for 13 years. Have from 1886 been continuously growing oranges and lemons in the districts of San Dimas and La Verne. Past 8 years have established our own brands, for our oranges and lemons, and looked after our own shipments. Have now a reputation for our oranges throughout the Eastern markets second to no other. Brands now established. We now solicit consignments from other growers, as well as buy outright for cash, pack and ship under our own private and independent brands. We also have some excellent buys in large bearing orange and lemon groves, located in the San Dimas, La Verne, Charter Oak and Claremont districts. Any grove we recommend will always prove profitable to the buyer. Call in our offices, Corner D and 2nd sts., Lordsburg, and talk real estate and orange growing with us. We pledge ourselves not to hurt you. T. T. MICHAIL & SON, Lordsburg, Cal. Phone: Office 232; Res. 202.

FOR SALE—
UPLAND ORANGE GROVE AT A SACRIFICE. 10 ACRES, FINELY LOCATED, ON FAMOUS EUCLID AVE., NORTH OF UPLAND; NO SMUDGING NEEDED; NO DANGER OF INJURY BY FROST. 10 ACRES WASHINGTON NAVELS, FINE CONDITION; GOOD CROP; OWNER LEAVING FOR THE EAST; CASH VALUE $15,000; EASY MORTGAGE $9000; MUST BE SOLD QUICKLY. $6000 IN GOOD, CLEAR CITY PROPERTY. $6000 CASH AND BUYER ASSUME MORTGAGE BUYS THIS CHOICE GROVE. MANY OTHER GOOD BUYS IN ORANGE AND LEMON GROVES AND COUNTRY RANCH PROPERTY.

J. A. FITCH,
285 S. GAREY AVE.
POMONA, CAL.
TEN YEARS IN THE REALTY BUSINESS AT POMONA.

FOR SALE—IT IS RARELY WE HAVE TO offer an orange grove that fulfills every requirement of the critical buyer, familiar with soils, growths, conditions, present and prospective values. This one comprises 11 acres, about nine in full bearing navels, balance in Valencias just maturing, ideally located in the famous frostless Redlands section, with faultless water right, richly fertilized and carefully cultivated. Improved with modern, 8-room, 2-story house, barns and corrals. Much is to be truthfully said of this property, offered for a brief period at $16,500, although clearly worth $20,000 to $22,000. There is a reason for this exceptional bargain. The facts will convince any thoughtful investigator.
K. LUNDEEN COMPANY,
Suites 200 to 224 Central Bldg., 6th and Main.

FOR SALE—FINE CITRUS GROVE, FULL bearing, in Arlington Heights, Riverside. Unexcelled. (smudging unnecessary; fumigated; Gage Canal water; in thrifty condition. Navels and seedless grapefruit. Attractive bungalow, six rooms and bath; neat cottage; three rooms and bath; large barn; mile and half to Casa Blanca Station; half-mile to packing-house. Care grove by contract. Fine paved roads; make a pleasant home to any one. Price $15,000; $5000 mortgage, can stand. Might take Los Angeles property, part payment, at cash value. Owner here few days. Address J. W. LINCOLN, Maryland Apts., Grand ave., Los Angeles.

FOR SALE—
FINEST LEMON LAND, CHEAP AS DIRT.

I can sell you, on terms, 5 to 20 acres of lemon land and make the payments so easy that the land will pay for itself. Close to Los Angeles. More water than you'll need. A. L. KING, 814 H. W. Hellman Bldg. Phone A5373. Main 116.

FOR SALE—$30,000 BUYS MY EXTRA FINE orange ranch of 29 acres; the trees are uniform, 20 years old, and in the best of condition; crop goes with the place, or will retain it and deduct $5000; ranch ideally located for the country home; in one of the best orange districts close to Los Angeles; best of reasons for offering this ranch for sale. Address OWNER, box 37, Times Branch Office, Long Beach.

FOR SALE—EAST WHITTIER 10 ACRES solid Valencia grove. This is the finest grove of its age in State. Fine, large, new house. The choicest 10 miles from center of Whittier. Will make one of the finest country home in State. Boulevard to all parts of State and beaches. If you want a fine place and one that pays a big income see this. Address owner, BOX 18, TIMES OFFICE, Pasadena.

FOR SALE—
Poultry Ranches.

FOR SALE — POULTRY RANCH, GOOD plastered house, tool house, granary, henhouses, corrals, incubator, lawn, flowers, palms, one acre, half plowed, half fenced; price $2400, $300 cash, $20 month, including interest; this is extra good, so act quick. MARER'S REALTY OFFICE, 411 LosAngeles Investment Bldg., Eighth and Broadway.

FOR SALE—$300 UNDER VALUE FOR quick sale; an exceptionally well located and equipped 5 or 10-acre poultry ranch, with 1000 chickens; turkeys, horse, two cows, etc. Call and see for yourself. At Cypress on Sepulveda electric line. Inquire of owner on premises. ALFRED SMITH.

FOR SALE — POULTRY RANCH, 5-ROOM house, windmill, tank, 250 hens, henhouses, corrals, incubator, cow, harness, horse, surrey, acre fine garden soil; barn, chicken houses, trees, furniture, everything for $2800; immediate possession. Terms. MARER'S REALTY OFFICE, 411 Los Angeles Investment Bldg., Eighth and Broadway.

FOR SALE—OR TRADE—BY OWNER, chicken ranch, sold $30 worth of eggs last month; everything up-to-date, steady customers, new, modern, six-room bungalow; fine crop; $1800; easy terms. Address O, box 194, TIMES OFFICE.

FOR SALE — 2½-ACRE RANCH, $1700, ON Redondo-Gardena car line. New 5-room house, alfalfa patch, good level land, dandy poultry ranch. See BOGUSCH, 603 Citizens' Nat. Bank Bldg.

FOR EXCHANGE—POULTRY RANCH, Alfalfa, barn, 5-room house, pumping plant and tank, corrals, fruit. Want any beach property. $3000. MARER'S REALTY OFFICE, 411 Los Angeles Investment Bldg., 8th and Broadway.

FOR SALE—
Timber Land.

FOR SALE — 100,000,000 GOOD STANDING white pine, close to railroad. Address L. JACOBS, 255 N. 19th st., Portland, Or.

HOTELS AND LODGING HOUSES—
For Sale, Exchange, Lease or Wanted.

FOR EXCHANGE—
BY D. H. LINGLE & CO.,

$50,000 takes a close-in swell apartment house of 135 rooms, 5½-year lease, income $600 net, all good furniture. Will take any good city income property in trade.

$15,000 takes a very elegantly furnished 45-room apartment house close to Westlake, 10-year lease, clears $450, clear. Want good city property in trade.

$9000 buys 40 rooms near Westlake, furniture new and elegant, 2-story brick, 10-year lease, Mortgage $4000, easy payments. Want good city property in trade.

$8000 takes swell downtown hotel, every room always filled, extra good furniture, 5-year lease. Mortgage $2700 on easy payments. Want lot to $2500 and remainder of equity cash.

$12,000 takes 85 rooms, long lease, extra good furniture, brick fireproof building, mortgage $4000, easy payments, BIG INCOME. Want good city property or ranch.

$7000 takes 46 rooms; west side, 3-year lease, rent $300, good furniture, fine income, mortgage $1800. Want bungalow southwest.

$7500 buys 47 rooms, west side, 6½-year lease, rent $275. This is a hotel proposition, all new and fine. Mortgage $4200, easy payments. Want any good real estate or smaller hotel.

$600 OTHER PROPOSITIONS.
D. H. LINGLE & CO.,
Bdwy. 3670. 336 Story Bldg. F4168.

FOR SALE—
30-ROOM APT. HOUSE.

3-year lease, cheap rent, W. Seventh st., best location, easy home, with good income; see this before you buy.
WILSON & LANYON,
941 Union Oil Bldg.
F2205. Main 2643.

FOR EXCHANGE—SWELL APARTMENT-house, in Westlake district, near Seventh st., with steam heat, hot water and private baths; this is an exceptionally fine proposition, and the owner will consider bungalow, price $45,000. DAVIS & RYDER, 618 Grant Bldg., Fourth and Broadway.

FOR SALE—UNDER FORECLOSURE, FURniture in 11-room house, including good piano. Furniture cost over $100. Can be bought for the amount of mortgage, $900, in easy 2-year lease. Rented $45. Call 517 W. 6th st.

HOTELS AND LODGING HOUSES—
For Sale, Exchange, Lease or Wanted.

FOR SALE—

FURNISHED HOUSES.

THREE SNAPS.

35-room commercial hotel with 7-year lease, at only $5 per room. Very close in; 2 minutes from Central Park. Clears $600 per month. For quick sale, account sickness, will sacrifice for $7500 cash. We consider this the biggest bargain in the city.

75 rooms, new, 10-year lease, low rental, clearing over $700 per month; worth $20,000. Will sell for $12,500. Only $3000 cash, balance easy terms.

135 rooms, commercial hotel, heart of city; 7-year lease, only $7 per room. Modern, house and big money maker. Price $12,500, all cash. Really worth $20,000.

Automobiles to show you; no phone information given. When you see it in our ads it's so.

Leasing Department,
ROBERT MARSH & CO.,
235 Trust and Savings Bldg.
Northwest corner Sixth and Spring sts.
Home 10173. Phones. Main 5045.

FOR SALE—DANDY MODERN BRICK HOtel, 50 rooms, steam heat, hot and cold water, good lease, cheap rent, clear $225 per month all year, close in, corner, west side, some cash, easy terms.

A good one of 26 rooms, close in, on S. Hill st., nearly all outside rooms, rent $125 per month. Price only $2300.

For Sale—A modern 35-room hotel, on west side, very close in, good lease, clears over $300 a month. Price $6000 and terms.

A swell hotel, right down town, and clears $500 a month; private baths, phones and call bells, in all rooms, large office and has the best class of trade.

We have many good ones to select from, one in particular has a long lease, worth money.

WAY & NILES,
California Home Builders,
637 S. Hill st.

FOR SALE—

I have for sale an exceptional bargain in a ten-year lease and furniture of new thirty 2-room apartment, (60 rooms in all,) located on a close-in corner. Has been open only four months.

This is an unusual bargain and $2500 will handle it.

See R. J. Schweppe.
W. M. GARLAND & CO.,
324 Pac. Elec. Bldg.

FOR SALE—

22 rooms—apartments and single; nicely furnished; long lease; rent $120; near 8th and Figueroa; clears over $100 per month. Price $2500; easy terms.

24 rooms—Bargain; modern apartment; beautiful furniture; neat and clean; well located; close in; 3½ year lease; rent $100; fine lease; clears $140 per month. For quick sale, including $100 cash deposit on lease. See the money-maker without fail; $2400; easy terms.

24 rooms—Bargain; modern apartment; big, neat snap in apartment on west side; rent $100; 4-year lease; will be pleased to show you. For quick sale, $1750; easy terms.

25 rooms—housekeeping and single, newly furnished; close in; long lease; rent $65; clears over $100 every month. $1800; very easy terms.

BENZER for Investment, 629 Grosse Bldg.

FOR SALE—
Get your NEW YEAR'S present before the First of FEBRUARY.

We give each purchaser a beautiful mahogany parlor set to all parties leasing
NEW APARTMENT HOUSE or HOTEL
through our office.

We specialize and are HEADQUARTERS for NEW HOTELS and APARTMENT HOUSES, and give you a choice of the best in the city.

Our list includes everything under construction, and many new propositions never presented.

Make appointment for our representative to call, or write for our list immediately.
F2191. DEWCOMET & CO., Main 1479.
341 S. Hill st.

FOR LEASE—HOTEL AND APARTMENT-houses.

UNFURNISHED.

30 rooms, close in, ready January 15; 10-year lease, at $5 per room.

60-room apts., 10-year lease, $4 per room; ready to furnish.

44-room brick building, ready Feb. 1. WILL BUILD.

125-room hotel, running water, etc.; modern, $4.

80-room, near Arcade station, $450.

70-room, near station, $4.50 per room.

See Me for a New Place.
F8102. BARNEY B. BRUNK, Main 2143. 615 Exchange Bldg. Cor. Third and Hill.

FOR SALE—OR EXCHANGE—700 BARGAINS. 6-room, 2-story, 603½ Broadway, Rms. 6-7, 7-room flat on Broadway, only.....$275
6 rooms, close in, only.....$275
10 rooms, fine yard, payments, only.....$300
12 rooms, Maple ave., with piano.....$600
17 rooms, beautiful corner, steam heat....$1700
56 rooms, apts., want clear cottage.....$2500
115 rooms, apts., near Central Park.....$6000
135 rooms, on the hill, for exchange.....$10,000
200 places for sale or exchange, all.....Prices
H. C. DECKER, 402½ S. Broadway, cor. Fifth st.

FOR SALE—

44-room apt. house, 3-year lease.
30-room apt. house, 3-year lease.
24-room apt. house, 5-year lease.
21-room apt. house, 5-year lease.
A large list of other places if these don't look good to you. See our list before you buy.

WILSON & LANYON.
941 Union Oil Bldg.

WANTED—WILL PAY $60,000 PER YEAR for lease of 300-room hotel building on Spring st., between Fourth and Seventh sts. If you will build for a first-class hotel man, answer at once. E. ROBINSON, with INVESTIGATED LANDS CO., 409-10 I. W. Hellman Bldg.

FOR SALE — MANY ELEGANT PAYING rooming and apartment-houses, at low prices, cash or terms and some exchange; 63, 114, 24, 26, 42, 24, 5044, 56, 14 rooms; get list, make offer. PHOENIX REALTY CO., 202 Grant Bldg.

FOR EXCHANGE—HOTEL AND APARTment-house; all I am asking for a 110-room hotel that can be filled the year round because of reasonable rates is $2500 in cash and a trade for clear property worth $12,500; this is worth your investigation. PETERSON, 164 Union Oil Bldg. F2713.

FOR SALE—100 ROOMS, PART SINGLE, balance housekeeping; brick building, central location; lease 7 years, $475; house always full; rooms, $2000; discount for cash. See THE GEO. R. EDSON CO., 628 Story Bldg.

FOR SALE—MODERN HOTEL, STEAM heat, lobby, elevator, one-third rooms private baths; lease 5 years; situated fine for transient, west side, close. Price $12,500. Hotels all sizes and prices. See THE GEO. R. EDSON CO., 628 Story Bldg.

FOR EXCHANGE—FINE 8-ROOM, STORY and one-half, all built-in features, southwest. A dandy. For hotel or rooming house. What have you? F. B. BAER & CO., 223 Consolidated Realty Bldg.

FOR EXCHANGE — WANT RANCH OR acreage for the furniture and lease of dandy apartment-house, near Fifth and Grand ave. DAVIS & RYDER, 618 Grant Bldg., Fourth and Broadway.

FOR SALE — 15-ROOM HOUSE, WEST side, fine furniture, 4 suites furnished for housekeeping; running water in rooms, furnace, cheap rent. Address E, box 497, TIMES BRANCH OFFICE.

FOR SALE—10-ROOM ROOMING-HOUSE ON Olive, near 9th, rent $45, good lease; price $900; will take $500 down and good clear lot, or will discount for all cash. G. E. REDCH, 704 California Bldg. Main 8081; A3677.

FOR SALE — OR TRADE — BEST ROOMing-house, 35 rooms in Bakersfield, clears $90 month; want larger one here; want to buy from owner only, from 20 to 35 rooms in city. Address F. WHITE, 524 So. Flower street.

WANTED—FINE OPENING FOR A GOOD hustler to handle hotel, apartments and business chances, with an old-established firm. See MANAGER today, at 424 W. Sixth.

FOR SALE—IN POMONA, CAL., 20-ROOM rooming-house, cheap rent; good lease. See OWNER, 262 S. Main st., Pomona, or for information call Los Angeles PHONE Main 4205.

HOTELS AND LODGING HOUSES—
For Sale, Exchange, Lease or Wanted.

FOR SALE—30 ROOMS, BRICK, STEAM heat, modern rooming house, close, west side, good lease. Price $6375; terms.
THE GEO. R. EDSON CO., 628 Story Bldg.

FOR SALE—FURNITURE AND LEASE OF a 10-room house and garage, newly furnished. Will sell at a bargain, as I must go East. Fine location. 1246 WEST 8TH. Cor. Lucas.

FOR SALE — 42-ROOM HOTEL ON MAIN street, clearing $6000 to $7000 a year. $2000 cash will handle this. See ROSS M. RUSSELL, 425 I. W. Hellman Bldg.

FOR SALE—MY NEW AND BEAUTIFUL furniture of 7 rooms for sale; splendid opportunity; flat for rent; walking distance. PHONE 25874.

FOR SALE—FINE APARTMENT HOUSE, 18 rooms, lease, stone's throw from Times Bldg. $1350. Call F1397. Owner.

FOR SALE—15-ROOM BOARDING HOUSE, well established, near Westlake Park. Newly furnished. Only $1400. Good lease. Easy terms. PHONE 52800.

FOR SALE—7-ROOM FLAT, FURNISHED, good furniture, rent reasonable. 724 W. SEVENTH ST.

TO LEASE — 21 UNFURNISHED ROOMS, suitable for housekeeping at 132½ S. MAIN. J. P. Carpenter, 3215 S. Main. Phone 10967.

APARTMENT HOUSES—
For Sale, Exchange, Lease or Wanted.

FOR SALE—

FURNISHED APARTMENT HOUSES.

THESE HOUSES ARE SELECTED FROM OUR LISTS OF OVER 100 PROPOSITIONS. THEY ARE ABSOLUTE BARGAINS.

$4250—for a well furnished house, 32 rooms, Westlake district; clears $165 per month; $2000 cash, balance easy terms.

$2800 cash and $2000 in lots or bungalow, for equity in 50-room house, clearing $700 per month. Unusually fine.

$12,500—Close in, new house, on Grand avenue, 75 rooms, always full; long lease; only $7.50 per room. Half cash, balance terms.

$22,500 buys the best 200-room apartment house in the city. Actually clears $1500 per month. $85,000 cash handles.

LEASING DEPARTMENT,
ROBERT MARSH & COMPANY,
235 Trust and Savings Bldg.,
Northwest Corner Sixth and Spring.
Home 10173. Phones. Main 5045.

FOR LEASE—

NEW APARTMENT BUILDINGS
NEARING COMPLETION.

We have 45 new buildings now under construction, several of which will be ready in 30 days, from 24 rooms to 150 rooms, in all parts of the city. If you are in the market for a new house, see us.

LEASING DEPARTMENT,
ROBERT MARSH & COMPANY,
235 Trust and Savings Bldg.,
Northwest Corner Sixth and Spring.
Home 10173. Phones. Main 5045.

FOR SALE—OR EXCHANGE—EXCEPTIONally well furnished new, modern 19 rooms, close in, west side; long lease; rent $5.50 per room. Clears $90 per month all year. Might consider exchange. Bargain.

60-room new modern brick apartment-house, beautifully furnished, west side; clears $2500 a year.

For Lease—25 best modern unfurnished apartment-houses; some ready to furnish, others 40 to 60 days. Good locations. See these.
WAY & NILES,
California Home Builders,
637 South Hill st.

FOR SALE—60-ROOM APARTMENT-HOUSE (adult) Ninth and Hope; long lease at rental less than $6 per room. Income $1000 per year around, netting over $225 per month, or don't take it. This is a genuine sacrifice as party must leave city on account of other business; $3000 will handle, balance easy terms.

H. JEROME TOY HOTEL BROKERAGE CO.
(Established 1898.)
402 Mason Bldg., S.E. corner 4th and Bdway.

FOR LEASE—APARTMENT HOUSE, SIX 3-room, 24 2-room apts., beautiful front; reception hall, lobby, office, sun room, roof garden, amusement room, storeroom, etc.; wide corridors, all good-sized rooms, 22 baths, 32 kitchens, all apts. wired and piped for separate meters and telephones; extra-well lighted and ventilated; reasonable price and terms. See owner and house at 1211 W. 11TH ST. Phone 52937.

FOR SALE — WELL ESTABLISHED apartment house paying over $10,000 annually, two blocks from Broadway. DR. SCHLOESSER, owner, 6273 Hollywood Blvd. 57273.

FOR EXCHANGE — 60-ROOM APARTment house, rent $150; good lease; now filled with permanent roomers; price $4000; will consider cottages, lots, automobiles or what have you? See E. E. BEACH, 708 California Bldg., Second and Broadway. A1627; Main 3091.

FOR SALE—41 ROOMS ELEGANTLY FURnished and always filled, earning $225 per mo. Rent $85, good lease, but must be sold. Call Monday or Tuesday.
REYNOLDS & FEHLMAN.
A3627. 642 Chamber of Commerce.

FOR SALE—2-STORY BRICK APARTMENT building containing 24 rooms, and three stores; corner lot within five blocks of Broadway and 3rd street. Price $60,000, subject to $25,000, mortgage. Net income seven per cent. This is a most exceptional bargain. MR. HOOD, 469 Wilcox Bldg., A1996.

FOR SALE—EXCLUSIVE HOME PLACE, close to Westlake Park; quiet location, near car line; beautiful new apartment furnishings; modern brick building; house full, with waiting list; clears over $300 per month. Please Phone Wilshire 4188 or address G.G., box 228, TIMES BRANCH OFFICE.

FOR SALE—26-ROOM MODERN APARTment-house, Redondo, fine location, 2 blocks from beach. Beautiful lawn and court; good income apartments, rented winter and summer. Have other business. For particulars call 1006 S. FLOWER. F3211.

FOR SALE — WESTLAKE APARTMENT house, 47 rooms, most new; lease 5 years; rent $6.75 room. Something worth while. Price $9000, terms. Would accept lot cash value part.
THE GEO. R. EDSON CO., 628 Story Bldg.

FOR SALE—BEST SMALL APARTMENT-house, located West Seventh st. Dandy, well furnished, clean; lease 5½ years, $5.75 room. See this. Cash $3750.
THE GEO. R. EDSON CO., 628 Story Bldg.

FOR LEASE OR SALE — 18-ROOM MODern apartment building in Wilshire district just completed. Each suite has dressing-room, kitchen and bath. FROST BUILDING, Room 302. Phone A1379.

FOR SALE—$4500, CUT $1700 FOR A QUICK sale; modern 41-room apartment-house, private baths, 5-year lease; rent $300 per month; nicely furnished and a money-maker. TERMS. OWNER, Broadway 4749; A3962.

FOR SALE—NEW, MODERN, UP-TO-DATE apartment-house, 72 rooms, 2 and 3-room suites; all rented; in a good location; a bargain; price $9250; $2250 down. MAIN 8678.

FOR SALE—MODERN FURNISHED APARTments, only two blocks from Broadway. DR. SCHLOESSER, owner, 6273 Hollywood blvd. Hollywood 57273.

FOR EXCHANGE — LOT $6x150, NEAR American avenue, Long Beach, for furnished house or apartment. Value $500. Address T. M. NEWMAN, 408 Union Oil Bldg.

FOR SALE — FINE APARTMENT-HOUSE site; large lot; location good for large garage. A3612.

FOR SALE—BUY FROM OWNER, NEW modern apartment-house clearing $175; always full; $1800 will handle. WEST 4200.

FOR SALE—
Flat and Apartment Property.

FOR SALE—APARTMENT-HOUSE SITE IN CLOSE-IN PICO HEIGHTS district, in midst of three car lines; most appropriate location in the city. Has a 7-room house and is a very large lot. Am not an agent but an owner. For a bargain and quick sale, address G, box 201, TIMES BRANCH OFFICE.

FOR SALE — LOT 60x140, CORNER HARvard Boulevard and Cambridge, cheap. 411 MERCHANTS TRUST BLDG. A4004, Main 694.

FOR EXCHANGE—
Business Property.

FOR EXCHANGE—BUSINESS PROPERTY—BIG CORNER, GRAND AVENUE, NEAR WASHINGTON.
173 FT. ON GRAND AVENUE
BY 195 FT DEPTH.
ONLY $85,000.
WILL TAKE $15,000 CASH; $20,000 GOOD CLEAR EXCHANGE; BALANCE MORTGAGE.
RIPE FOR IMPROVEMENTS.
BUSINESS ESTABLISHED ON OTHER THREE CORNERS.
SEE:
W. W. MINER, 621 S. SPRING ST.
PHONES: 60479; MAIN 2975.
OR:
CHARLES G. ANDREWS,
WRIGHT-CALLENDER-ANDREWS CO.,
602 S. HILL ST., CITY.
PHONES: 10745; MAIN 8049.

WEST 8TH ST., THE STREET OF BIG SURPRISES AND BIG BUILDINGS. 82.6x115 FT., NEAR FLOWER. $104,000. MORTGAGE $54,000, 3 YRS., 6 PER CENT. WILL TAKE CLEAR CALIFORNIA OR EASTERN PROPERTY IN EXCHANGE.
ONE-STORY BUILDINGS WILL PAY BETTER THAN BANK INTEREST NOW—OR HOTEL AND STORES BELOW WILL NET A BIG REVENUE ON PRICE ASKED.
THIS IS THE CHEAPEST LOT ON 8TH ST., BETWEEN OLIVE AND FIGUEROA.
SEE:
BUSINESS PROPERTY DEPARTMENT,
WRIGHT-CALLENDER-ANDREWS CO.,
602 S. HILL ST., CITY.
PHONES. 10745, MAIN 8049.

FLOWER ST., ADJOINING CORNER 10TH. 60x132—ONLY $46,000.
MORTGAGE $25,000, 5 YRS., 6 PER CENT. WILL TAKE GOOD EXCHANGE FOR PART.
WE CAN LEASE ONE-STORY BUILDING ON THIS PROPERTY TO PAY GOOD INTEREST ON INVESTMENT NOW. WILL INCREASE IN VALUE RAPIDLY.
THIS IS A MONEY-MAKER!
SEE:
GLENN N. DEUEL,
WRIGHT-CALLENDER-ANDREWS CO.,
602 SO. HILL ST., CITY.
PHONES: 10745, MAIN 8049.

FOR EXCHANGE—BUSINESS PROPERTY—$25,000—WE HAVE A LARGE CORNER ON FIGUEROA, NEAR ADAMS, 132x172 FT. CLEAR.
CAN TAKE FROM $5000 TO $10,000 IN TRADE—A LITTLE CASH AND MORTGAGE FOR THE BALANCE.
COMPARE THIS WITH CORRESPONDING CORNERS ON GRAND AVENUE SELLING TODAY FOR DOUBLE WHAT WE ARE ASKING FOR THIS CORNER.

$25,000—WE OFFER THE NORTHWEST CORNER OF HOOVER AND SAN MARINO STS., 66x135 FT.
FOR EXCHANGE.
PROPERTY IS CLEAR AND UNRESTRICTED—JUST RIGHT FOR APARTMENTS.
WILL TAKE FROM $30,000 TO $35,000 CLEAR PROPERTY ANYWHERE IN TRADE; BALANCE CASH AND MORTGAGE AT 6 PER CENT.
THE PRICE IS $55,000.

$50,000—SOUTHEAST CORNER FIGUEROA AND 21ST ST.
150x180 FT.
WILL TAKE $30,000 TO $35,000 CLEAR CALIFORNIA PROPERTY IN EXCHANGE.

$17,500—NORTHWEST CORNER FLOWER AND 8TH STS.,
104x165, LARGE 14-ROOM HOUSE.
$8000 MORTGAGE.
WILL CONSIDER ANY GOOD CLEAR CALIFORNIA PROPERTY FOR EQUITY.
SEE
F. M. VALE,
BUSINESS PROPERTY DEPARTMENT,
WRIGHT-CALLENDER-ANDREWS CO.,
602 SO. HILL ST., CITY.
PHONES: 10745, MAIN 8049.

FOR EXCHANGE—BUSINESS PROPERTY—FLOWER ST., NEAR 8TH.
104x165 TO ALLEY.
A BIG LOT WITH A BIG FUTURE.
PRICE $75,000. MORTGAGE $50,000, 5 YEARS, 6 PER CENT.
WILL TAKE PART EXCHANGE EASTERN OR CALIFORNIA PROPERTY.
PROPERTY RIPE FOR IMPROVEMENT.

54x135 TO ALLEY, FLOWER ST., NEAR 10TH.
INCOME $420 PER YEAR—PRICE $22,000, MORTGAGE $13,000 OR ON BEFORE 3 YEARS, 6 PER CENT.
EQUITY $9000.
WILL TAKE CLEAR LOT OR LOTS, WELL LOCATED, FOR EQUITY.
THIS IS A SNAP.
SEE:
CHARLES G. ANDREWS,
OR
GLENN N. DEUEL,
WRIGHT-CALLENDER-ANDREWS CO.,
602 S. HILL ST., CITY.
PHONES: 10745, MAIN 8049.

FOR EXCHANGE—
Pico st. near Union ave., 50-foot frontage, snap at $17,500; here's a chance to put in that house you can't sell.

Los Angeles st., near 17th; big things doing in this district, 40x130 feet to an alley; price $12,000; will take residence up to $7000.

Four flats on E. Seventh st., well rented; price $7000. Will take auto as part payment.

TATUM-WINSTANLEY COMPANY,
621 H. W. Heilman Bldg., 4th and Spring.
Phones: Main 3303 Home 10947.
C. C. C. TATUM. F. WINSTANLEY.

FOR EXCHANGE—

100x146 feet, a corner on Burlington near Pico, improved with five buildings, modern, and in a district that is getting better every year. Price $40,000. Will accept first-class property up to $15,000. Might take in some good eastern.

HASCLE L. FREEMAN,
227 Story Bldg. Broadway 2274.
8th and Broadway. Home F1941.

FOR EXCHANGE—
OUR BUSINESS IS
EXCHANGING REAL ESTATE.
City for Country—in California.
CALIFORNIA FOR OTHER STATES.
Exchanges Exclusively.
HARRY R. GOODMAN CO.,
807-8-9 Los Angeles Investment Bldg.

FOR EXCHANGE—A BEAUTIFUL PROPerty on Figueroa, just below Washington. A snap at $60,000. Will take good ranch, city, or good clear eastern up to $20,000, with $15,000 cash, balance time. This sacrifice is made to settle an estate. Answer quick. Address G, box 230, TIMES BRANCH OFFICE.

FOR EXCHANGE—
Houses.

FOR EXCHANGE—ELEGANT RESIDENCE, vicinity 23rd and Hoover, corner lot, value $9000; want acreage, improved or unimproved, in foothills near city or Glendale way; submit offers. MAYNARD, 2134 N. Broadway. Phone E. 582.

FOR EXCHANGE — NEW, MODERN 7-room bungalow, southwest, $5000; want Hollywood home or first-class acreage to $3000. Address O, box 218, TIMES BRANCH OFFICE.

FOR EXCHANGE—MODERN HOME, 1240 Fourth avenue. Price $12,000; $2000 straight 7 per cent. mortgage. Want clear property, land, grove, Eastern. Telephone BROADWAY 696; A1625.

FOR EXCHANGE—COMFORTABLE BUNGAlow, 1007 East 41st st. Price $3200, $1500 straight mortgage. Consider clear property. Telephone BROADWAY 486; A1625.

FOR EXCHANGE — FOR CINCINNATI. Large, cosy bungalow, $6500; rented; near school. West Adams st.
J. C. GREEN.
Main 3565. 802 Title Ins. Bldg. A4675.

FOR EXCHANGE—
Houses.

FOR EXCHANGE — 5-ROOM HOUSE, WILton ave., modern, rent $25 month, equity $6000. Lot, Altadena, corner, 100x150, clear; $2000. 5-passenger car, Patterson, $1450. 5 lots, Bryant ave., Minneapolis, clear, $2500. Will trade all for good acreage. PETERSON, 264 Union Oil Bldg. F2713.

FOR EXCHANGE—EQUITY OF $1200 IN 6-room modern bungalow, S.W., between two car lines; price $3850; lot 62x140; lawn, flowers, fruit trees, chicken and outhouses. Will exchange for clear lot or acreage to same value. Main 219. OBERLAUDER, 605 Union Oil Bldg.

FOR EXCHANGE—
OUR BUSINESS IS
EXCHANGING REAL ESTATE.
City for country, in California.
CALIFORNIA FOR OTHER STATES.
HARRY R. GOODMAN CO.,
807-8-9 Los Angeles Investment Bldg.

FOR EXCHANGE—FINE NEW 5-room bungalow in West Hollywood; complete and modern in every way; only 20 minutes out. Price $4000, $500 down. Want clear lots or close-in acreage. Address O, box 145, TIMES OFFICE.

FOR EXCHANGE—$2500; GOOD, MODERN home, 7 rooms, want acreage or small place and some cash. Alhambra, or Glendale. Owner, 2019 MAGNOLIA AVE. 21823.

FOR EXCHANGE—
6th st., near Central ave.
10-room house to lease.
Price $4000; mortgage $1750 at 6 per cent. Want lots or small acreage for equity.
C. C. COHN CO., 328 Byrne Bldg.

FOR EXCHANGE—BY OWNER, LARGE 8-room bungalow in West Adams district for smaller, or land, improved or unimproved. Owners only. Address F, box 205, TIMES BRANCH OFFICE.

FOR EXCHANGE — MODERN 6-ROOM bungalow on W. 21st near Normandie, 50x165, price $5000. Will exchange for lot same value, between 8th and 9th, Wilshire district. Rothwell, with MARTIN CO., 344 Title Ins. Bldg. A3718.

FOR EXCHANGE — WE HAVE TWO houses in Pasadena, one $7500, with $1000 mortgage; other $4500, clear. Each owner wants Los Angeles houses in about same value. Rothwell, with MARTIN CO., 344 Title Ins. Bldg. A3718.

FOR EXCHANGE — MODERN 7-ROOM house on Monte Vista st., between Aves. 50 and 51, with 50-foot lot. Cash price $5500. Will exchange for 10-acre ranch between Los Angeles and beaches, or suburban home. Rothwell, with MARTIN CO., 344 Title Ins. Bldg. A3718.

FOR EXCHANGE — HAVE AN IDEAL southern home in this city, for improved acreage, either in Georgia, Tennessee or North Carolina; to quote. ANDERSON REALTY CO., 329 Los Angeles Investment Bldg., Broadway at 8th.

FOR EXCHANGE—$3500; 5-ROOM MODern cottage, rented $20, lot 57x132, 16 alley; want 2-story; will assume. HERMANN, 211 Grant Bldg.

FOR EXCHANGE—A FINE, NEW, MODern, artistic 5-room bungalow, on lot 40x120. Apply 6150 PASADENA AVE.

FOR EXCHANGE—
Lots.

FOR EXCHANGE—

AT $17,000, WORTH $21,000.

15 choice lots, 4 corners, sewer, curb and sidewalk in and paid for. Splendid street-car service. Owner wants ranch or clear house. Will assume mortgage on good alfalfa ranch. Owners only need answer.

UMBSTEAD & ROBINSON,
O. T. Johnson Bldg.

FOR EXCHANGE—
OUR BUSINESS IS
EXCHANGING REAL ESTATE.
City for Country, in California.
CALIFORNIA FOR OTHER STATES.
Exchanges Exclusively.
HARRY R. GOODMAN CO.,
807-8-9 Los Angeles Investment Bldg.

FOR EXCHANGE—
CLEAR PROPERTY FOR EQUITY.
Price $2000, clear, 50-foot apartment lot at a bargain. Will trade for a better property and assume $1600 to $2000.
ARTHUR W. KINNET CO.,
A3262. 508 Trust & Savings Bldg. Main 3229.

FOR EXCHANGE — SEVEN LOTS IN first-class location for investment, or for building; 5-cent fare, and specially adapted for manufacturing purposes; will take one-half in good property; half cash. Address G, box 215, TIMES BRANCH OFFICE.

FOR EXCHANGE—LOT, FAMOUS PALISades district, Santa Monica, for 7 or 8-room, two-story modern residence, west side. Owner, 314 LAUGHLIN BLDG. A1363; Main 8261.

FOR EXCHANGE—I CAN SELL OR EXchange your property, no matter where located; quick action. See BUCKLEY, 336 Bradbury Bldg.

FOR EXCHANGE — 8 LOTS, 87TH ST., 5-room house, fruit trees; clear, $2000. Trade for house, Boyle Heights. PETERSON, 264 Union Oil Bldg. F2713.

FOR EXCHANGE — 11 LOTS AND 3 houses in Long Beach for small ranch or San Joaquin Valley alfalfa land. INVESTIGATED LANDS CO., 409 I. W. Hellman Bldg.

FOR EXCHANGE — 2 GOOD LOTS, PRICE $2000, mortgage $500. Want bungalow, will assume some on good deal. Prefer southwest.
CAMPBELL & WILSON, 329 Union Oil Bldg.

FOR EXCHANGE—WILL EXCHANGE OR sell your vacant lot or loan you money to build. C. B. CUSHING, 819 Trust and Savings Bldg.

FOR EXCHANGE—SEVERAL GOOD LOTS for houses, Seventh, 16th, 12th ave., Adams, 28th st., Western ave., all property will advance. HERMANN, 211 Grant Bldg.

FOR EXCHANGE—
Suburban Property.

FOR EXCHANGE—
MONROVIA.
Modern 6-room house, lot 50x130, price $3000. Want beach to equal value.
MATHER, with M. M. DAVIDON & SON.
336 Trust and Savings Bldg.
A1322. Main 588.

FOR EXCHANGE—ALTADENA, SIGHTLY corner, 172x205; 5-room California bungalow, $5000; owner wants bungalow. HUFF, 718 S. Broadway. 10489.

FOR EXCHANGE—
Country Property.

FOR EXCHANGE—WANT EASTERN.
$150,000—256 acres, Tulare county, 160 acres alfalfa, 100 acres peaches, balance in crops; modern house, tenant house, barns, 50 cows, 20 horses, etc.; income $12,000 net.
$125,000—160 acres solid to oranges, navels and Valencias, 4 years old, near town.
$65,000—21 acres solid to full-bearing oranges, very fine improvements, crop estimated 18,000 boxes; near schools, etc.
$50,000—120-acre alfalfa ranch, house, barn, abundance of water, 100 acres in alfalfa, pays 10 per cent. net.
$30,000—10 acres near town on electric line, all in oranges, beautiful Sp

Classified Liners.

BUSINESS INVESTMENTS—

WE ARE FORMING A SYNDICATE OF 5 men with $10,000 each to finance a land and water company with a townsite and a commercial business already established, new local territory, on railroad, plenty of pumping water and cheap electrical power; climatic and soil conditions A-1; a high-grade business proposition; no promoters or commissions; unless you are looking for a substantial, first-class proposition, with bank and commercial references and have the means to invest at least $2000, do not reply. Details by appointment. Address O, box 111, TIMES OFFICE.

WANTED — FINANCIAL BACKING FOR legitimate business proposition. Will bear investigation. Address G, box 344, TIMES BRANCH OFFICE.

YOUNG BUSINESS MAN WANTS TO INvest $300 or more with services. Address O, box 287, TIMES BRANCH OFFICE.

BUSINESS CHANCES—
Of Many Kinds Unclassified.

A RARE BARGAIN; $1650; HIGH CLASS confectionery; in best residence section of city; everything latest and up-to-date; well established but growing all the time. A $700 fountain, complete candy kitchen; not an ounce of stale stock; sufficient wholesale trade to keep candy maker. Owner has vastly more important interests and will sacrifice for 30 per cent; less than worth for quick sale for cash. No agents. Phone West 6400, for appointment, or address N, box 204, TIMES OFFICE.

FOR SALE—$20 REMITTED IMMEDIATELY, covered by like monthly payments, secures a $600 date farm in the center of the best date producing section in the world. Trees prices will be greatly advanced soon. Best government reports on date culture in Coachella Valley, California. Product of one single tree this year would pay for this whole farm. CALIFORNIA DATE COMPANY, 705 South Spring St. Room 309, Los Angeles, Cal.

BIG RETURNS ASSURED—AN ENERGETIC young man, age 28, with a thorough knowledge of conditions and big things, with first-class references, desires to meet or correspond with another young man of good means and A1 references with a view of entering the real estate and brokerage business here in Los Angeles, the greatest town in the minute city of its size on earth. Where $1,000,000 deals are a common occurrence. I will furnish the knowledge and city business. You to finance same. Now is the time to start. Address "OPPORTUNITY," in care of Harry L. Hall, Inglewood, Los Angeles county, California.

BAKERY STORES; WE HAVE THEM FROM $250 up. If you haven't enough money, we do so for little down and small payments. BAKERY AND CONFECTIONERS SALES BUREAU (M. A. Bley, Manager,) 626 Mason Bldg.

FOR SALE—
In San Diego, highest class gown and waist shop; patrons the elite and exclusive and; magnificently appointed and furnishings new. Long lease at very reasonable rent. Business shows large profits and will bear investigation. At least $2000 cash required. Owner from East, wishes to return. Address O, box 211, TIMES OFFICE.

L. HENRY HARRIS,
1120 Title Insurance Bldg.
Los Angeles, Cal.

WANTED — A PARTY TO TAKE $600 shares of stock at $1 per share, in a business incorporated for $250,000, in California, can sell a controlling interest of the corporation, thereby handling their own money. A strictly honest, high-toned, lucrative business. No speculation. Full investigation solicited. CLARK & PHILLIPS, 3215 W. 16th st. Phone West 3098.

WANTED—LOAN OF $5000 FOR ONE year, will pay 12 per cent, security automobile patents worth $25,000, and shop equipment worth $4000; also half interest in shop and contract on automobile attachment used on all autos; contract alone worth $10,000; don't answer this unless you mean business. Address O, box 263, TIMES OFFICE.

A SMALL SET OF ESTABLISHED AND highly successful business men, engaged in established mercantile lines, have joined together in another enterprise, giving the large profits that can be made in such a way a safe, gainful investment. An opportunity for a limited amount of capital investment. Full particulars on inquiry of P. O. Box 233, DOWNEY BEACH, CALIF.

FOR SALE—
GREAT! GREAT! GREAT!
BARGAINS. Anything, everything, anywhere, everywhere. Call on or phone the WEST VIRGINIA CO.
If you want to sell or exchange, let us know; we are at your service.
WEST VIRGINIA CO., 700 Pay Bldg., 53 and Hill. Bway 2978; Fitch.

$250, RELIABLE, MONEY MAKING MOVing picture and vaudeville show for rent; location 15,000; seats 700; good piano, large stage, dressing rooms and scenery; worth $800; this includes $1000 advanced reel, furniture and everything to run; will bear investigation; to make cash offer. Address R, box 407, TIMES BRANCH OFFICE.

THEATER EXCHANGE—
$600 down, well equipped suburban theatre, 600 boys plus residence district.
$1000, theater in small business center, $500 down, new theater, finely equipped.
$400, theater clearing $400 per month.
Many others equally as good.
EXCHANGE 3rd and Hill sts.

THERE IS A LOCAL OPPORTUNITY TO get in on the ground floor in the automobile business, in all its branches; a business that shows from 200 to 800 per cent. on the original investment. For further information address P. O. Box 233, LONG BEACH, CALIF.

FOR SALE—OR EXCHANGE—
Big paying pool and billiard business in San Francisco; will GUARANTEE over $1500 clear profit monthly; very easy terms, or will take you to exchange as whole or part payment? WILLIAM HEGEMAN, The Star, 3208 Mission st., San Francisco.

WANTED—PARTNER FOR TWO PEOPLE; MARried man or single, to share in an ideal home, fruit, flower and vegetable ranch. A splendid location for health; and pleasure and well developed business; growing and marketing chickens and retail; needing small capital for expansion. Address BOX 38, Burnett, Cal.

WANTED — SALESMANAGER OF SOME financial and executive ability for specialty manufacturer, establishing branch office in Los Angeles; established; will bring $1000 or more monthly. Address XO, box 370, TIMES BRANCH OFFICE.

FOR SALE—A WELL ESTABLISHED LAdies' tailoring establishment in good location; low rent, 4 rooms, well equipped for work and housekeeping. Address G, box 346, TIMES BRANCH OFFICE.

INTEREST IN GOOD-PAYING MANUFACturing business now paying 20 per cent. We require good reason for sale of our share. Investigate. If you have $2000 cash this is your opportunity. Address O, box 193, TIMES OFFICE.

FOR SALE — BEST RESTAURANT BUYS, city, with my 12 years' experience, restaurants, Los Angeles. I feel that I am competent to put you right. See SMITH, restaurant broker, 103½ S. Main st.

FOR SALE—A CAFE, DOING GOOD BUSIness for $300, or will sell half interest for $150; is much for one to handle alone; don't answer unless you mean business; no trades. Address O, box 152, TIMES OFFICE.

FOR SALE—MOVING PICTURE THEATER, downtown, 9-year lease, $400 monthly rental, will handle; biggest bargain ever offered; excellent reason for sacrificing. LOS ANGELES REALTY CO., 420 Byrne Bldg.

FOR SALE—GROCERY STOCK AND FIXtures cheap. If not sold by Friday will be sold at auction Friday, Jan. 3, at 10 a.m., by SUGARMAN AUCTION CO., 214 Court st. Phone: M. 3114.

LOCATION FOR CAFETERIA OR DAIRY lunch; a fine basement at the corner of Seventh and Spring sts.; for lease. See 704 SPRING ST., 701 S. Spring st. Room 204.

GOOD, SUBSTANTIAL PROPOSITION, FARticulars for $1. Guaranteed to be satisfactory, or money refunded. CATAWBA MERCANTILE AGENCY, Yorkville, S. C.

$25 BUYS TRANSFER, CLEARING $25 clearing $25 month. Must sell. COAST COMPANY, 125½ S. Spring. Branch, 535½ East 8th.

WANTED — BUTCHER WITH MONEY enough to install and maintain a first-class small meat market in a new grocery store. PHONE 21182.

FOR SALE—TAILORING BUSINESS, VERY reasonable, if sold at once; nice store, cheap rent. Apply 3613 MAPLE AVE., Los Angeles, Cal.

FOR SALE—A DANDY BUSINESS CHANCE in a nice, clean restaurant, with good business. See Mr. SMITH 677.

FOR SALE—CONFECTIONERY; LEASE; NO fixtures. Price $150, or best offer. 521 S. GRAND AVE.

FOR SALE—A FINE-PAYING GROCERY store, good location. Owner going East. Price less a snap. MAIN 6676.

FOR SALE — $300, BEST PAYING POOLroom in city; will bear closest investigation. Phone OWNER, 10888.

FOR SALE — FOR CASH; VULCANIZING business. Address M, box 2, TIMES OFFICE.

FOR SALE — COUNTRY TIMES ROUTE for $500 that will pay $50 to $60 per month. Address J. H. SNYDER, Times Office.

FOR SALE—GARAGE AND REPAIR SHOP. Phone EAST 2934.

BUSINESS CHANCES—
Of Many Kinds Unclassified.

612 SOUTH HILL. 322 SOUTH HILL.
BUSINESS CHANCES.
You will find the pick of the business chances in Los Angeles on our list.
We investigate thoroughly everything on our list.

$4000—Moving picture show, seating 500. Clearing $75 a week; five-year lease.
$2500—Moving picture show, seating 350. Fully equipped; three-year lease.
$850—Moving picture show; three-year lease; $30 rent; fully equipped in every way, clears $25 a week.
$1450—Moving picture show, seating 270; fully equipped. Clears $40 a week.
$10,000—Moving picture show, 7-year lease; clears $700 a month; downtown.
$2000—Moving picture show; three-year lease; clears $50 a week.
$4250—Moving picture show; clears $75 a week; seats 400; 4-year lease.
$5000—Vaudeville and picture house in town of 7000, near Los Angeles; seats 700; clears $150 a week; five-year lease.
$7000—Wire screen manufacturing business, doing $3000 a month; has a well established business.
$7500—One of the best brick yards in California, fully equipped. Has a capacity of 22,000 a day with market for all they produce; if you are a brick man, it will pay you to investigate this.
$12,000—Sheet metal works, established 12 years; clearing $500 to $600 a month.
$10,000—Steam fitting, heating and plumbing manufacturing business, manufacturing all kinds of oil pumps and deep well pumps.
$3000—Downtown confectionery, centrally located; doing an average of $65 a day; one of the best little money makers in the city.
$4000—Cafeteria in good town, near Los Angeles; clearing $500 a month; rent $65; good lease.
$4000—Downtown cafe with liquor license, doing $300 a day; $85 rent.
$650—Confectionery, doing $15 a day; good opportunity for live man.
$500—Restaurant, doing $40 a day; a good downtown location.
$1200—Restaurant, doing $60 a day; $75 rent; A-1 location.
$10,000—Cafe with liquor license; best downtown location; clearing $800 a month.
$6000—Cigar stand, doing wholesale and retail; fine fixtures; A-1 proposition.
$550—Cigar stand, doing $18 a day; rent $35; 4-year lease.
$2500—Pool hall, clearing $150 a month; first-class location.
$4500—Garage in best town near Los Angeles; agency for two best medium priced cars; clearing $400 a month.
$2750—Garage, best downtown location; clearing $250 a month.
$1750—Garage; semi-business location; clearing $200 to $250 a month.
$6000—Grocery, doing $25 to $100 day cash; rent $65; will consider exchange for property.
$2000—Grocery, doing $25 a day; no soliciting; will invoice.
$1500—Grocery, doing $25 a day cash; no soliciting; rent $25.
$4200—General merchandise store, doing $25,000 a year, in the orange belt.
$12,000—Vineyard, home and winery. Sixty acres; 11-room, reinforced concrete house; clears 15 per cent. on the investment.
$2250—Hardware store, clearing $150 a month; A-1 proposition. We have many other good propositions in all lines ranging from $250 to $50,000. Call and see us.
JACK E. CLOYD, With
O'BRIEN-MEYER CO. 312 S. Hill.

WANTED—A MAN TO INVEST $500 IN INcubators and contract the chicks to us. We own a share go, where he is located near here and where to get the eggs, and how to conduct the business. $200 per month and even more can be made by any man that will work. We can show you other plants now operating and that have been for years that started in this way. We need the chicks. We pay cash on delivery for them. We will contract for them. PIONEER HATCHERY CO., 115 East Eighth.

BUSINESS MEN, ATTENTION!
The only available 20-ft. frontage opposite the new home of the First National Bank at Seventh and Spring sts., for rent on long term of years. For terms, apply THE SPRING ST. CO., 702 S. Spring st. Room 208.

DO NOT BUY A BUSINESS UNTIL YOU get our report; full investigation made. We protect you against loss. PUBLIC AUDITORS, 1101 Pacific Electric Bldg., Third and Hill.

FOR SALE — TWO BEST RESTAURANT buys, city, cheap rent; good leases. Positively can show you some money makers. "Deal with one who knows." I make this my specialty. Get my list before buying. See SMITH, 103½ S. Main St.

FOR SALE—SPLENDIDLY LOCATED BOOK and stationery store, doing profitable cash business of $150 daily; excellent stock; can be bought for only $7500 cash or negotiable paper. No trades, no agents. Owner's reason and particulars given when owner is satisfied you can fulfill above requirements. Address O, box 292, TIMES OFFICE.

FOR SALE—ELECTRIC VACUUM CLEANing establishment, $1000 worth of machines and furniture for $600 cash. Owner leaves for South America first of year; been established for 2 years; expenses $75 per month; receipts $250; can be easily increased; this is a snap if taken at once. 1052 W. WASHINGTON.

LIVE EATING BUSINESS, HEART OF city; good lease; $4000 required. Would consider good man for half interest; no agent. Address G, box 353, TIMES BRANCH OFFICE.

WANTED—A LIVE AMBITIOUS MAN AND woman who would hustle for $200 monthly, with an increase staring you in the face. If you command $150 or $200, come and see us. Bring this ad. 419 SAN FERNANDO BLDG.

HEADQUARTERS, THEATER EXCHANGE.
HEADQUARTERS.
We buy, sell, rent, exchange, or Build, give option, sell interest.
We have the first, down-town theater.
404 EXCHANGE BLDG., 3rd and Hill.

IF YOU ARE IN THE POSITION OF BUYin a first-class dry-cleaning establishment, very cheap, then write for full particulars at once, as I must leave for the East; 2 years in business. Address O, box 285, TIMES OFFICE.

FOR SALE — POOLROOM AND LEASE, with 4 elegant tables, fully equipped. See MORAN, 2020 E. 7th, or BRADRICK, 719 Story Bldg.

FOR SALE—CHEAP, ONE OF THE BEST millinery stores in Southern California; 30 miles from Los Angeles. Best of reason for selling. Call BUTLER & SCHUPZE, 640 South Broadway, 7th floor.

AUTOMOBILE BUSINESS, ONE OF THE most prosperous in Riverside, Southern California, has room for one or two experts, to take interest in the business. Address P. O. Box 293, LONG BEACH, CALIF.

TO LET—FINE EIGHT LOFTS IN TIMES Building, 45 by 135 feet. Suitable for light manufacturing, storeroom, salesroom or large office. Apply to E. M. MARTIN, Times Office.

FOR SALE — HATS, FURNISHING GOODS, shoes and clothing store; best town in San Joaquin Valley. Good reasons for selling. Inducements if sold at once. Address O, box 266, TIMES OFFICE.

WANTED—LADY OR GENTLEMAN WITH few hundred dollars and service to invest in good, profit-paying business, guaranteed. Call or address M. CHAPMAN, Occidental Hotel.

FOR SALE—RESTAURANT, NICE, CLEAN little place, counter and tables, rent $30. PRICE $150. OWNER. Address N, box 173, TIMES OFFICE.

$2000—DAIRY LUNCH, CENTRALLY LOcated, doing $16 to $40 daily; price includes two months' rent; new, up to date place; can arrange terms. MERCANTILE SALES BUREAU, 211 S. Hill st.

FOR SALE—ENTIRE DELIVERY OUTFIT, horse, wagon and harness, to take over delivery of established business, house on monthly basis, cash price, $175. Apply 924 W. 35TH PLACE.

GROCERY, DOING A GOOD CASH BUSIness; will sell cheap if sold at once. Address 124 N. GLENDALE AVE. Tropico. Cal. Phone Glendale 779.

$1000 BUYS HALF INTEREST IN ESTABlished advertising business, guaranteeing you $150 monthly; this is big proposition. Address G, box 376, TIMES BRANCH OFFICE.

FOR SALE—GENERAL STORE IN NORTH part of city, worth $2500; what will you give me? Cash. Call HOLLYWOOD 46.

FOR SALE — GOOD PAYING BUSINESS, old established firm and stands investigation. Price $2,000; $1000 cash; clears $200 monthly. Address OV, box 401, TIMES BRANCH OFFICE.

FOR SALE—CAFE ON THE PIKE, WILL seat 125; profit $2000 a year. Phone or write BERTHA STONE, Westphalia, Third st., Long Beach.

FOR SALE — A GOOD PAYING GARAGE, long lease; 75 per cent. of business cash, well advertised. It will pay some one to investigate. Address O, box 275, TIMES OFFICE.

CLASSY LITTLE CONFECTIONERY IN beautiful theater building, new fixtures, rent $25 per month, including light and water. Phone 74167 for information.

FOR SALE — HARVEY LUNCH ROOM, 707 Central ave. This is turkey. Go have a look, then call, make offer. Terms. SMITH, restaurant broker, 103½ S. Main st.

FOR SALE — OR EXCHANGE, GROcery, about $4500; sales $125, all cash; no soliciting; will consider city or country property to $2000. LARSON, 318 Grant Bldg.

WANTED—FINE OPENING FOR A GOOD hustler to handle hotel, apartments and business chances with an old-established firm. See MANAGER today, at 424 W. Sixth.

BUSINESS CHANCES—
Of Many Kinds Unclassified.

FOR SALE—
PHOTOGRAPHERS, ATTENTION.
Photographic Studio established 25 years, located in leading city Southern Arizona; negative record events and pioneers from savagery to date worth alone at insurance valuation, price asked. Monopoly of cream trade. Controls two establishments. Do not investigate unless you are operator-artist with cash, as prestige must be maintained. Reason for sacrifice sale will prove satisfactory. A. E. BUEHMAN, Tucson, Arizona.

GROCERY, CONFECTIONERY, BAKERY and restaurant business. If you want anything in this line, we have exclusive list. Any price, anywhere. Remember, the best places are not advertised. MEL. A. BLEY (since 1892,) 626 Mason Bldg.

SHOEMAKER—EXPERIENCED SHOE MAN wanted in biggest new town near Los Angeles. Great chance to get in business right. No competition. Splendid opening for live wire. See Owensmouth representative, JANES INVESTMENT COMPANY, 611-613 South Hill st.

BAKER—TO OPEN BAKERY IN THRIVing, new town near Los Angeles. Already signed up two grocery stores. Splendid opening for right man. Thousands of dollars of business blocks under construction. See Owensmouth representative, MR. THURSTON, with JANES INVESTMENT COMPANY, 611-613 South Hill st.

DRUGGIST—GREAT OPPORTUNITY FOR live wire in new town of Owensmouth. Two grocery stores doing good business. No drug stores yet. Great activity in building operations on. See Owensmouth representative, JANES INVESTMENT COMPANY, 611-613 South Hill st.

ONE OF THE BEST OPPORTUNITIES IN California for man and wife without incumbrance, close to San Diego; a cash business; four hundred dollars a month profits; no competition; must be sold at once. Price three thousand dollars cash. Address VO., box 276, TIMES OFFICE.

FOR SALE — ARTIFICIAL STONE MAchine, original price $500, sale price $275, in good condition, can make 400 stones per day, you can make from $50 to $100 per day. About 100 per cent. profit on each stone. WILSHIRE 1139 and HOME 5869.

ONE OF THE BEST GROCERY STORES for the money in Los Angeles located on North Broadway, $15c takes it, owner going East. H. REICHARD, 2620 North Broadway. East 623.

FOR SALE — CLOTHING AND FURNISHing business in growing location; 4-year lease; exceptional opportunity for a live business man. Reason for selling, must devote all time to other line of business. Address E, box 401, TIMES BRANCH OFFICE.

TO KEEP UP WITH THE DEVELOPMENT of California, we need a good man with $2000 capital to go in on salary as an active member of a well-established farm journal in California. Address by mail, O, box 82, TIMES OFFICE.

FOR SALE—GROCERY AND SCHOOL SUPplies, opposite school, corner; rent $15; living rooms; doing nice business; only $600. Better hurry.
CITY REALTY, 702 S. Spring, room 205.

FOR RENT—ON LONG LEASE, ROOM FOR barber shop, ground floor, swell office building; no other shop in block; rent only $30; room for four chairs.
MERCHANTS' SALES BUREAU, 211 S. Hill.

FOR SALE—NOTION AND DRESSMAKing business, good location, long lease, splendid trade, doing good business; will sell right, as I have other matters that take most of my time. PHONE 74484.

FOR SALE — INTEREST IN BUSINESS that will pay big dividends. $300 required. It will pay you to investigate. DUNNICA, 241 S. Hill st.

I HAVE PROPOSITION, WILL CLEAR $500 monthly; want partner with $1000; you handle money. Investigate. Address O, box 209, TIMES OFFICE.

WANTED—A CAPABLE MAN OR WOMAN to run a dining-room or cafe in popular hotel. Good proposition to right party. FREMONT ARMS HOTEL, 542 South Fremont.

WANTED — PARTNER WITH $500 FOR half interest in business that will pay $100.00 per year. 703 S. BROADWAY, Room 1.

FOR SALE—SALOON MAN ATTENTION! I have several good saloons for sale; call on me for particulars. GEORGE BERNHARD, 222 Lissner Bldg.

FOR SALE — A GOOD COUNTRY TIMES route, worth $125 or more per month. Address J. H. SNYDER, care Times, Los Angeles.

CLUB MEMBERSHIP FOR SALE TO reputable business or professional man. Phone MR. GIBBS, 21202, or address him at 1810 E. Adams.

CONFECTIONERY STORE, ACROSS FROM picture show, good business and low rent; a bargain at $650. 1200½ W. BROADWAY, Glendale, Cal.

DO YOU WANT TO BUY INTEREST in legitimate business clearing net over $400 monthly? Particulars 255 SO. BROADWAY, room 202.

WANTED—FOR SEVERAL CUSTOMERS, cash grocery, hotel, millinery, restaurants and other business. Factories, etc. PHOENIX REALTY CO., 200 Grand Bldg.

FOR SALE—SMALL DELICATESSEN AND restaurant, fine location, doing good business, cheap rent with 3 years' lease; no debts. See owner, 1063½ W. FIRST ST.

FOR SALE—EXPRESS BUSINESS, GOOD stand, horse, wagon, harness, $100; $50 down, $5 monthly. 1747 NEWTON ST., city.

FOR SALE—RESTAURANT, 124 E. SECond st., doing good business; living-room, account of sickness.

FOR SALE—PENNY ARCADE AND POST card store. Address O, box 197, TIMES OFFICE.

FOR SALE—THE BEST LIVERY STABLE in California. PEAT McCART, Bakersfield, Cal.

CLEANING, PRESSING AND DYE ESTABlishment, doing a good business, fine location. PHONE 74135.

FOR SALE — HARDWARE BUSINESS AND repair shop. Net monthly profit $115. Inquire 1807 S. MAIN.

FOR SALE — OR EXCHANGE — CORNER cash grocery, for lot or bungalow in southwest. Phone SOUTH 2155.

FOR SALE—DAIRY THAT WILL PAY FOR itself in 8 months. E. E. WILKE, Sycamore and San Fernando Road, Glendale.

FOR SALE — GOOD-PAYING GROCERY, heart of city, cash, no delivery; would exchange good clear lot and cash. Phone MAIN 2619. Long lease, low rent.

FOR SALE — CONFECTIONERY STORE. 1417 SO. MAIN ST.

FOR SALE — GOOD LAUNDRY ROUTE, cheap; party leaving city. 732 E. 37TH.

BUSINESS CHANCES—
Wanted and Miscellaneous.

NEW YEAR'S RESOLUTION.
Well-known, middle-aged Angeleno resolved upon a change from an estimable but underpaid profession, to make good financially; gained thorough business training and three years' experience in first-class exports, speaks and corresponds in five languages, is in fine health, single, industrious, of cheerful disposition, good habits, broad and encouraging in his ideas, good mixer and judge of human kind. Best of references.
Do you have a square proposition to make? Please state line, position, salary basis and possibilities. Shall answer promptly. Address O, box 271, TIMES OFFICE.

WANTED—YOUNG MAN WISHES TO CONnect himself with established real estate business, doing good business, with view to partnership or securing an interest in same. Address O, box 147, TIMES OFFICE.

WANTED—TO EXCHANGE, MY FIVE-ROOM bungalow, near Vermont and Jefferson, for a grocery stock, southwest. CHAS. SZELBINDER, 1229 W. 30th st. Telephone West 2857.

WANTED—STOCK OF MERCHANDISE OR grocery store. Will give in exchange clear Los Angeles or South Pasadena property. Will add cash if necessary. Address F, box 257, TIMES BRANCH OFFICE.

WANTED — WE HAVE A CLIENT WITH $5000 to $20,000; business opening, manufacturing preferred; if you have something good submit it quick. Address O, box 213, TIMES OFFICE.

WANTED — HAVE $1000, SERVICES AND references; want legitimate paying business or partnership. Address GG, box 36, TIMES OFFICE.

WANTED—WOULD INVEST $2000 TO $3000 in good business, insurance preferred. M. SANBORN, 2112 West 27th.

SWAPS—
All Sorts.

FOR EXCHANGE—

$200 equity in fine acre of land on car line, just below Inglewood, at same price acre cost year ago. Buyer is up against it. Will take furniture, good building company stocks, pianos, jewelry or phonograph. Address D, box 220, TIMES OFFICE.

FOR EXCHANGE—OR SALE, 500 SHARES of Phoenix Home Building stock; strong, durable touring car, (Dure); another Dure suitable for delivery wagon; also pretty home near to Los Angeles car line and near Long Beach school. Any of these will be turned over for cash or trade in real estate, Long Beach property preferred. Address F, O. box 283, LONG BEACH, CAL.

SWAPS—
All Sorts.

FOR EXCHANGE — WHAT HAVE YOU TO trade for very finest, new, solid gold jewelry, set with genuine diamonds and other precious stones. Want tailoring, printing or any labor or material used in building and furnishing a home. Address O, box 288, TIMES OFFICE.

WE WANT TO SWAP INCUBATORS OR poultry for carpenter work, also can use men as carpenters' helpers. Or will pay $5 each and half in trade. PIONEER HATCHERY, 113 East Eighth street.

FOR EXCHANGE — SWAP A CLEAR LOT on improved street for furniture and furnishings complete for 6-room bungalow. Must be good clean furniture. Address G, box 113, TIMES BRANCH OFFICE.

FOR EXCHANGE — EQUITIES OF FROM $500 to $1100 in lots in West Adams Blvd. tract, worth from $900 to $2000, for what have you. CHAS. B. PRICE, 209 Story Bldg.

FOR EXCHANGE—WANTED BILLIARD OR pool table in exchange for piano and pianola player and music. Address M, box 155, TIMES OFFICE.

FOR EXCHANGE — CLEAR LOT AND acreage. Want small business, auto, what. 2808 ZAMORA. Central ave. car.

FOR EXCHANGE—SURREY AND HARNESS, in good condition. What have you? Phone BOYLE 2651.

FOR EXCHANGE—HIGH GRADE PLAYER piano, $650; want lot, same value. Beautiful singing harness for what? BOYLE 2650.

FOR EXCHANGE—AUTOS, PARTS, TIRES bought and sold. METZ, 921 S. Main. F1868.

MONEY TO LOAN—
Real Estate and Improvements.

MONEY TO LOAN—

We are prepared to immediately make a good building loan of from $100,000 to $200,000 on city property, 10 to 12 years at 7 per cent. Location must be good and margin of security satisfactory. Applications from brokers will be considered.

AMERICAN MORTGAGE COMPANY,
611-613 South Hill st.
Home Phone 10245. Broadway 2462.

MONEY TO LOAN—
Can furnish money on approved real estate security on either city or country property.
WALTER E. BROWN,
A5067. 557 Bradbury Block. Main 1302.

TO LOAN—HAVE YOU AN APARTMENT site from which you receive no income? If so why not make it income property? If your lot is clear I will loan you the money to build and make your property produce an income from 15 to 20 per cent. inside of five months. See R. W. KINSEY, 819 Trust and Savings Bldg., Sixth and Spring. Both phones.

TO LOAN—
Have private money to loan on mortgage at 6 and 7 per cent.; one amount of $75,000 and several amounts of $2500, $4000, $5000, $6000 and $10,000.
HORACE L. CUTTER, Mgr. Loan Dept.
TATUM-WINSTANLEY COMPANY,
621 H. W. Hellman Bldg., 4th and Spring.
Phones: Home 10847. Main 8262.

MONEY. ANY AMOUNT, 6 AND 7 PER cent., city vacant or improved, also business property. You owe it to yourself this office before placing your loan. Quick service. W. J. JOHNSON, Manager, Loan Dept., 630-632 Title Insurance Bldg.
FRANK D. TATUM & CO.,
Main 178. F2135.

6 PER CENT. 6 PER CENT.
Your New Year will be more successful if your loans through this office. You will get quicker results and the satisfaction of knowing your loan is made if we take it.
E. R. SULLIVAN.
972 Union Oil Bldg. Main 2640. F4580.

I LOAN MONEY FOR PEOPLE ALL OVER the United States, on absolutely first-class Los Angeles property at 6, 7 and 8 per cent. No risk. Bank appraisement and references. E. H. CUSHING, 819 Trust and Savings Bank, Los Angeles.

QUICK LOANS—FIRST TIME LOANS, $50 TO $10 to 12 months, on first or second mortgages, contracts and interest in estates. Our own funds. Money day of application; lowest interest rates; no brokerage, title or escrow charges. We also buy mortgages, trust deeds and contracts. A. H. SECCOMBE, 809 Title Insurance Bldg., cor. Fifth and Spring. F1509; Main 9616.

MONEY TO LOAN—
We have money on hand to loan on first mortgage real estate security; can place a few loans on country property near Los Angeles.
DAVID BARRY & CO.,
716-719 Hibernian Bldg.
Ask for Mr. McGregor. Mgr. Loan Dept.

$40,000—6 PER CENT., SPECIAL FUND; nothing but choice income property considered. Will divide in two amounts.
WM. J. JOHNSON, Mgr Loan Dept.,
FRANK D. TATUM & CO.,
630-632 Title Insurance Bldg.
Main 178. F2135.

TO LOAN—MONEY.
ANY AMOUNT.
ON CITY OR COUNTRY PROPERTY.
APPLY TO OR ADDRESS LOAN DEPT.,
ROBERT MARSH & CO.,
TRUST & SAVINGS BLDG.,
SIXTH AND SPRING.
HOME 10275. SECOND FLOOR. MAIN 961.

$500,000— Rates lower than the lowest.
Sums to suit.
J. A. ROSENTEEL,
503 Consolidated Realty Bldg. Phone A4673.

MONEY TO LOAN ON CITY, VACANT AND improved property; any amount. Prompt and considerate attention given to all applications. Write or phone us. MERROW REALTY CO., 510 L. A. Investment Bldg. Main 1972; F1972.

TO LOAN—CITY AND COUNTRY.
$250,000 Mortgages
$10,000 Trust Deeds.
S. B. EARNEST & COMPANY,
321 H. W. Hellman Bldg. A4757; Main 8255.

PRIVATE MONEY 6 AND 7 PER CENT. NO DELAY. ON CITY OR COUNTRY PROPERTY; STRAIGHT BUILDING LOANS. LOCKHART & SON, 721 H. W. HELLMAN BLDG. MAIN 4236; A4236.

FIRST MORTGAGE LOANS — DO YOU need money, or have you money to loan on real estate at 7 per cent.; any reasonable amount. Call Home phone F2404.
308 UNION OIL BLDG.,
Los Angeles, Cal. C. H. Gosley.

MONEY LOANED ON REAL ESTATE mortgage security; contracts for sale of real estate mortgages and trust deeds purchased. CHARLES LANTZ, Attorney, 408 Bullard Block.

$50 TO $250,000 TO LOAN ON REAL ESTate and other good securities at current rates.
McCONNELL & IRVINE,
311-12 Douglas Bldg. Established 1888.

TO LOAN—$500 TO $50,000, 6, 7 PER CENT., city or country. West side property and alfalfa ranches a specialty. CHAPPELL, 417 Lissner Bldg.

TO LOAN—
$5000.00
Must loan at once.
City or country property. Any amount.
MOYER & GILBERT.
Main 5474. 502 H. W. Hellman Bldg. A4827.

TO LOAN—
$300 TO $100,000.
Lowest rates. Money waiting.
R. W. MOYER. 316 Title Insurance Bldg.
F5107. Main 151. Fifth and Spring sts.

MONEY TO LOAN—ANY PART OF $50,000 on city improved business or residence, will loan to 50 per cent. of total valuation. See R. W. KINSEY, 819 Trust and Savings Bldg., Sixth and Spring sts.

TO LOAN—AMOUNTS OF $1000 TO $10,000. On first mortgage real estate security. No delay, no appraisement charge. ARTHUR M. BOND, 421 Security Bldg., with R. B. CHAPMAN.

MONEY TO LOAN—$1000, 2 YEARS, 8 PER cent., on Los Angeles improved property, by private party. No commission. Address O, box 129, TIMES OFFICE.

TO LOAN—$350, $500, $700, $1000, $1500, $2000 and up on city and country. No delay if security satisfactory. Current rates. RAMEY BROS., 726 Story Bldg.

TO LOAN—
Have $30,000 to loan on first mortgages.
See E. B. VAN HORNE,
707 Union Oil Bldg.

LOANS—ANY AMOUNT, CITY, COUNTRY, contracts, mortgages, trust deeds bought. LEAVITT REALTY & INVESTMENT CO., 403 Union Oil Bldg.

TO LOAN—PRIVATE MONEY.
$2500 to $50,000.
O. P. CONAWAY, No. 424 Byrne Bldg.

MONEY LOANED, CONTRACTS BOUGHT; own funds. TECHENTIN, 629 Security Bldg., afternoon. 58478. Main 291.

MONEY TO LOAN — CITY OR COUNTRY. In sums to suit; building loans a specialty. R. W. POINDEXTER, 403 Wilcox Bldg.

MONEY TO LOAN—ANY AMOUNT IF SECurity is good, 5 to 7 per cent. H. L. MILLER & CO., 203-204 Union Oil Bldg.

FARNSWORTH BROS. MAKE LOANS ON real estate; building loans a specialty. 218 Lissner Bldg., 324 S. Spring.

PRIVATE MONEY; NO RED TAPE. ANY amount, on good security. M. M. DAVISON & SON, 215-218 Trust Bldg., 6th & Spring.

MONEY LOANED — CONTRACTS AND mortgages bought. A. McCALL, 324 Bullard Block.

MONEY TO LOAN ON SECOND MORTgages. D. A. McMILLAN, 304 H. W. Hellman Bldg. A1319; Main 1944.

MONEY TO LOAN—
Real Estate and Improvements.

MONEY TO LOAN—
Business or Residence Property.
Vacant or Improved.
Rates 6 to 8 per cent.
Immediate Attention Guaranteed.
ASK THE BRIGGS COMPANY,
Loan Department,
325 Investment Bldg.
Broadway and 5th.
B6125. Main 327.

AT 6 AND 7 PER CENT.
We make loans on Los Angeles and Suburban Real Estate, vacant or improved.
We loan our own funds and are prepared to do business promptly.
BUILDING LOANS A SPECIALTY.
BUILDING LOANS A SPECIALTY.
CHANDLER, GORE & CO.,
502-4-5 Bradbury Bldg.
F1121. Main 2715.

MONEY TO LOAN ON REAL ESTATE.
5, 6, 7 and 8 per cent., not interest.
No appraisement fees.
No delays, no red tape. Any sum desired.
Large and small city loans a specialty.
Southwest residence loans sought.
Improved ranch loans solicited.
Cash for mortgages and deeds of trust.
WE MAKE STRAIGHT BUILDING LOANS.
4 per cent. on A1 business property.
7 per cent. on A1 residence property.
8 per cent. on second-grade res. property.
We furnish bungalow plans.
MATTHEWS & MATTHEWS,
The Leading Mortgage Brokers.
229 Douglas Bldg., cor. Third and Spring.

MONEY TO LOAN—
ANY AMOUNT.
ON CITY OR COUNTRY PROPERTY.
APPLY TO OR ADDRESS LOAN DEPT.,
ROBERT MARSH & CO.,
TRUST & SAVINGS BLDG.,
SIXTH AND SPRING.
HOME 10275. SECOND FLOOR. MAIN 961.

$500,000— Rates lower than the lowest.
Sums to suit.
J. A. ROSENTEEL,
503 Consolidated Realty Bldg. Phone A4673.

MONEY TO LOAN ON CITY, VACANT AND improved property; any amount. Prompt and considerate attention given to all applications. Write or phone us. MERROW REALTY CO., 510 L. A. Investment Bldg. Main 1972; F1972.

TO LOAN—CITY AND COUNTRY.
$250,000 Mortgages
$10,000 Trust Deeds.
S. B. EARNEST & COMPANY,
321 H. W. Hellman Bldg. A4757; Main 8255.

PRIVATE MONEY 6 AND 7 PER CENT. NO DELAY. ON CITY OR COUNTRY PROPERTY; STRAIGHT BUILDING LOANS. LOCKHART & SON, 721 H. W. HELLMAN BLDG. MAIN 4236; A4236.

FIRST MORTGAGE LOANS — DO YOU need money, or have you money to loan on real estate at 7 per cent.; any reasonable amount. Call Home phone F2404.
308 UNION OIL BLDG.,
Los Angeles, Cal. C. H. Gosley.

MONEY LOANED ON REAL ESTATE mortgage security; contracts for sale of real estate mortgages and trust deeds purchased. CHARLES LANTZ, Attorney, 408 Bullard Bldg.

$50 TO $250,000 TO LOAN ON REAL ESTate and other good securities at current rates.
McCONNELL & IRVINE,
311-12 Douglas Bldg. Established 1888.

TO LOAN—$500 TO $50,000, 6, 7 PER CENT., city or country. West side property and alfalfa ranches a specialty. CHAPPELL, 417 Lissner Bldg.

TO LOAN—
$5000.00
Must loan at once.
City or country property. Any amount.
MOYER & GILBERT.
Main 5474. 502 H. W. Hellman Bldg. A4827.

TO LOAN—
$300 TO $100,000.
Lowest rates. Money waiting.
R. W. MOYER. 316 Title Insurance Bldg.
F5107. Main 151. Fifth and Spring sts.

M

Classified Liners

STOCKS AND BONDS—
And Mortgages.

SECURED GOLD NOTES PLUS 40 P.C.
8 p.c. gold notes, secured by manufacturing plant, and accompanied by 100 p.c. bonus of stock, which should yield over 40 p.c. A safe investment. Money needed to enlarge plant. All or part of $20,000 offered at par. C. E. FAIRHEAD, 534 Stimson Bldg., corner Third and Spring.

LOS ANGELES UNION STOCK YARDS CO. shares. I am forced to sell part of my shares. This is your opportunity, my sacrifice. See me any time Thursday. E. F. HAMMEL, 742 South Hill st.

WANTED — ANY PART 20 SHARES Commercial National Bank stock. Will give $125. HOLLYWOOD 66.

FOR SALE—A FEW SHARES OF EL SOBRANTE Land Company stock at $22 per share while it lasts. Par value $100. ADAM LAYER, 607 Pay Bldg. A3172; Main 9273.

FOR SALE—
Miscellaneous.

FOR SALE—INCUBATORS, LOWEST IN price and the best incubator at any price. First water even heat machines; no simpler; a boy can run them. Free 56-page book tells you all about them. Send for it. We use them to hatch thousands and thousands of chicks for the Pioneer Hatchery and if we could make them better we would, but we can't. As we handle about a million chicks per year, we know something about incubators. 60-egg size, $5.50, 120-egg size, $11.50; 250-egg size, $22.50; 612-egg size, $31.50. We pay the freight. E. F. McCLANAHAN, Incubator Co., 112 East 8th, Los Angeles.

FOR SALE—BABY CHICKS; 19 KINDS, shipped safely everywhere within fifty hours; also HENS, COCKS, COCKERELS, PULLETS, ETC., AT LOW PRICES. HATCHING eggs of every known standard variety at half what most breeders ask of you. Free 66-page illustrated catalogue tells all about it. Send for it today. Belgian hares, all ages, at 15c per pound; chick feed at $1.85 per 100; incubators, brooders, etc., at lower prices than any other dealer can sell at. Free 56-page incubator book. Send for it. THE PIONEER HATCHERY CO., 112 East 8th, Los Angeles.

FOR SALE—A COMPLETE OUTFIT OF household goods at rock bottom prices. These goods will be delivered free to any part of the city. Interested parties will appreciate these values.

6 .75 pillow, fine feathers	$ .35
.50 Linoleum, best cork body	.25
1.50 Foot stool	1.00
1.75 High chair, turn-over table	1.35
2.00 Roman seat, mission	1.50
2.50 Velvet rug, 27x54 size	1.75
3.25 Smoker stand	2.25
4.00 Rocker, parlor	2.75
5.00 Mahogany stand, round top	2.75
6.50 Leather seat rocker	4.50
7.50 Collapsible go-cart	5.00
9.00 Ladies' desk, solid oak	7.00
12.50 Couch, green cut velour	8.50
15.00 Library case, double doors	11.50
25.00 Parlor suite	17.50

OVERELL'S, 709-711 S. Main st.

FOR SALE—20,000 FT. NEW 2-INCH BLACK pipe at $10.50; 8000 ft. new 1-inch black pipe at $4.75; 6000 ft. new ¾ black pipe at $3.75; 12,000 ft. 3 O. D. casing at $6; 50,000 ft. 2 I. D. casing at $2. All new threads and couplings. Have 300 installed first-class dipping tanks. 1000 IRON TELEPHONE poles, any length, made up to order; carload No. 12 telephone wire; 20,000 iron fence posts, any size, with holes to attach wire; pipe cut to length for stakes; 50 tons round iron for rods and reinforcing.
R. KELLY MACHINERY CO., Boyle 126. 324 Mission road.

FOR SALE—THERE IS NO EXCUSE FOR bad cooking. Get The Times New Cook Book. Now on sale. Price 25c, postage 5c extra.

FOR SALE—BARGAIN.
One 2-inch Bardou telescope, complete with terrestrial and celestial eyepieces; also sun eyepiece, 3 lenses, standing sun table, 2-power terrestrial and 125-c celestial. Call MAIN 677 or F6631.

FOR SALE—MAN'S NAVY SERGE SUIT, man's heavy top coat, woman's navy suit; late cut, woman's white serge suit, good wool rain coat, men's and woman's shoes; all bargains; medium size. 1297 HARVARD BLVD. 72198.

FOR SALE—OR RENT — MOUNTED CONcrete mixer; one with power, one 25-H.P. distillate hoist. Carload of telephone wire and fixtures for reinforcing concrete; also pipe sleeves for connecting rods in concrete construction. Boyle 126. E. KELLY MACHINE CO., Mission road and Macy st.

FOR SALE — NEW AND SECOND-HAND carom and pocket-billiard tables, hand bowling alleys and accessories; bar fixtures of all kinds; easy payments. THE BRUNSWICK-BALKE-COLLENDER CO., 342-352 East Third st., L.

FOR SALE—POCKET BILLIARD TABLES; bar fixtures; the largest factory in Chicago recently opened for business in Los Angeles. Very easy terms. THE MERLE & HEANEY MFG. CO., "The Only Independent Firm in this Business," 1100 Maple st.

FOR SALE — ORIENTAL RUG, ROYAL medied Khorasan; genuine antique, 9.9x12.4. A rare opportunity to secure a rare rug, as owner needs ready money. Might consider 1913 6-passenger auto, no commission men. Address O, box 214, TIMES OFFICE.

FOR SALE — COOKING MADE EASY BY The Times New Cook Book. Now on sale. Price 25c, postage 5c extra.

FOR SALE — LADIES OR MEN HAVING their own materials we will cut and make suit for $16. HOUSE OF HAIR, The Big Tailors, 5th floor Laughlin Bldg., 315 S. Broadway.

FOR SALE—ON TIME PAYMENTS, LACE curtains, portiers, couch covers, rugs, carpets and mattings and furniture, stoves and household goods. OVERELL'S, 709-711 S. Main st. THE BIG STORE.

FOR SALE—OUR SPECIAL ROOF PAINT IS waterproof, durable, made for steel roofing; all colors; fully guaranteed. FIRE-PROOF STONE PAINT CO., 421 E. Seventh. A3695.

FOR SALE — ANTIQUE ROSEWOOD melodeon in perfect condition, over 150 years old, very beautiful, rare design. PHONE 59872.

FOR SALE—AT A SACRIFICE, TWO DIAmond rings and one diamond scarf pin. Ask for Mr. WESTPHAL, in care of Southern Music Co., 332 S. Broadway.

FOR SALE—
"DO NOT PLASTER, USE BEAVER BOARD." Inquire MONTGOMERY & MULLIN LUMBER CO., 5th & San Pedro, L. A.

FOR SALE — MY FINE OVERCOAT, TO private party. Size 38, in good condition, nearly new. Will sell cheap if taken at once. Address E, box 444, TIMES BRANCH OFFICE.

FOR SALE — FINE $100 VISIBLE TYPEwriter; L. C. Smith, two-colored ribbon; exact at $35; also latest visible Oliver, $30. We only need one; take your choice. WINDMILL CO., Upstairs, 129 N. Main.

FOR SALE—BROOM MOLDING, SANDER; one resawing machine; also several circular wood saws. B. KELLY MACHINE CO., 324 Mission road. Boyle 126.

FOR SALE—50 PHONOGRAPH DISC RECords; fine shape, take the bunch for $18. Won't separate. DEMMITT CO., upstairs, 129 North Main.

FOR SALE—MEMBERSHIP IN LOS ANgeles Athletic Club. GEO. E. MILLS, 628 I. W. Hellman Bldg. F4087.

FOR SALE—A COUNTRY PAPER ROUTE for $700, that will pay an income of $70 per month. Address J. B. SNYDER, care Times office.

FOR SALE — A FEW UNCLAIMED SUITS at half price. Alternations free. HOUSE OF HAIR, The Big Tailors, 5th floor, 315 S. Broadway.

FOR SALE—NEW AND SECOND-HAND electric vacuum cleaners, $29 to $100. 1662 W. WASHINGTON.

FOR SALE — IF SOLD AT ONCE, WILL take $650 for my equity of $800 in two lots, Carvanna way, 5-cent car fare. PHONE WILSHIRE 2061.

FOR SALE—BARGAINS IN KODAKS AND cameras. We buy and sell anything in the photographic line. Expert kodak finishing. CAL. CAMERA EXCHANGE, 225½ S. Spring.

FOR SALE — HOUSE MOVERS, ATTENtion, 627 S. Rampart st.; well-built 7-room cottage, to be moved at once. BRYSON APTS., next door.

FOR SALE—"SCOTT'S ASPHALTUM ROOF paints," 50c gallon; 5-gallon cans, $2. "SCOTT, THE ROOFER," 1702 S. Main. Home 22988, South 377.

FOR SALE — SECOND-HAND FIREPROOF safe, cheap. ANDERSON, 204 S. Los Angeles st.

FOR SALE—ABOUT 150 TONS APRICOT shells at a bargain. Good fuel. Make offer. Phone BOYLE 7; HOME 61128.

FOR SALE—LONG BLACK COAT AND vest from two suits, $5. 152 WEST 6TH ST. South 2660.

FOR SALE—TWENTY PENNY ARCADE machines, cheap if sold at once. Address O, box 186, TIMES OFFICE.

FOR SALE—LOT OR RUBBISH BURNERS. B. KELLY, 324 Mission road. Boyle 126. Home 41808.

FOR SALE—CHEAP FUEL, APRICOT PIT chunk, $3.25 ton delivered. Phone SOUTH 4284.

FOR SALE—
Miscellaneous.

FOR SALE—RENT—OR EXCHANGE—FOR clear real estate; steam boilers from 2 to 150 H.P., will stand inspection of high pressure. Also steam and gasoline engines, hoists, all sizes. One complete air compressor plant, capacity 1000 cubic feet of air per minute, several pump jacks of different sizes and makes; cylinders, rods, several large oil tanks for hauling and storage, all sizes of boiler shells for pit and tank work; 30 carloads of second-hand pipe and fittings. BOYLE 126.
R. KELLY MACHINE CO., Mission road and Macy st.

FOR SALE—STEAM TABLE CHEAP, FOR saloon use; nearly new, including pots, pans and covers. 2959 EAST 7TH ST.

FOR SALE—TENTS AT COST, AT SCOTT'S Place, 125 S. LOS ANGELES ST.

FOR SALE—CHEAP, TWO FIRST-CLASS gravel wagons. Phone WILSHIRE 1858.

FOR SALE—
Furniture.

FOR SALE—FOUR ROOMS, NEW FURNIture; used two weeks, leaving city 15th. Must sell at once; cash $150. Party taking same can rent beautiful bungalow, fine location; no dealers. Address B. BAXTER, 3, box 294, TIMES OFFICE.

FOR SALE — OFFICE CHAIRS, 16c, $1.00, $2.00; revolving, arm and side chairs; get in early. L. A. DESK CO., 17-19 S. Broadway.

FOR SALE — FURNITURE AND LEASE of a home in Westlake district, situated so that 4 rooms and sleeping porch can be sublet to roomers and clear rent and expenses; also have own room and kitchen, dining-room, reception hall, reasonable. 422 LAKE ST.

FOR SALE — 7 ROLL-TOP DESKS, TYPEwriter desks, tables, chairs, will sell in a whole or divide to suit. EDWARD C. CRIBB CO., 123 South Broadway.

FOR SALE — CHEAP, 3 MOTORBOATS. Call and see what I have. This is the time to buy cheap. LEON S. BURKE, 207 East 25th.

FOR SALE — BEDROOM FURNITURE; Chiffonier and dresser, birdseye maple, in first-class condition. 1129 EAST 30TH ST. A2959.

FOR SALE — GAS RANGE, REFRIGERAtor and other household goods. Call 1157 W. 32ND ST. Phone 24107.

FOR SALE — FURNITURE OF 6-ROOM flat; can rent rooms to more than double the rent; no agents. HOME PHONE 52053.

FOR SALE—FURNITURE OF A 5-ROOM flat, will sell at a bargain; rent $20. 114 E. 16TH ST.

THINGS ON WHEELS—
All Sorts.

Automobiles.

YOU CAN ECONOMIZE IN YOUR AUTOMOBILE EXPENSE IN NO BETTER WAY THAN BY RIGHT IN THE START. PURCHASING ONE OF OUR REBUILT CADILLAC CARS. ASK ANY ONE WHO HAS HAD ANY CADILLAC EXPERIENCE.

WE THOROUGHLY REBUILD ALL THE USED CARS WHICH WE SELL AND OUR GUARANTEE—THE BEST GUARANTEE EVER PLACED ON A CAR—IS BACK OF THEM.

WE HAVE 1912's, 1911's and 1910's IN STOCK.

DON LEE,
CADILLAC MOTOR CARS.
TWELFTH AND MAIN STS.

FOR EXCHANGE—$3000 EQUITY IN $10,000 CLOSE-IN NINE-ROOM RESIDENCE; HARDWOOD FLOORS, HOT WATER HEATING SYSTEM THROUGHOUT. LOT 60x150. THREE BLOCKS FROM BUSINESS CENTER, ON BEAUTIFUL SO. MARENGO AVE., PASADENA, CAL. WANT UP-TO-DATE 1912 OR '13 SEVEN-PASSENGER CAR. BALANCE EASY. ROBERT I. PIERCE, 408 CHAMBER OF COMMERCE BLDG., PASADENA, CAL.

FOR SALE—BARGAINS
4-cylinder Franklin, fully equipped.
2-cylinder Tourist, fully equipped, 1910.
4-cylinder White Streak, Buick, $250.
Baby Reo, fair condition, $125.
4-cyl. 5-pass. Buick, A1 condition, $350.
Ford, Model T, 1912, fully equipped.
Auburn, 5-pass., overhauled and painted, cheap.
Regal, 1911, overhauled and painted, new tires.

844 WALL ST.

WE HAVE IN STOCK A FEW REBUILT 1912 and 1911 Cadillac cars, any one of which is a good purchase for the man who is looking for a thoroughly reliable car at a moderate price; we guarantee our rebuilt cars.

DON LEE, Cadillac Motor Co., Twelfth and Main.

FOR SALE—1912 K.-W. 6. JUST overhauled and painted. This car is a dandy; anyone that rides in this car can't help but fall in love with it. You will never feel a jar. Smooth, easy, gliding. This is no dealer's ad. Direct from the owner. This is a bargain. No dealers need apply. Call 10175. Ask for HEARN.

OVERHAULING OR REBUILDING—WE DO it better, and as we are out of town can do it cheaper than anyone in the city; work guaranteed. We can give you references as to ability and fair dealing. SAWTELLE GARAGE AND MECHANICAL WORKS. Phone, write or call. Phone Main 10472.

WANTED—AN AUTOMOBILE. WILL PAY part cash and trade in my brand-new standard-make player piano, for the balance will give someone a good deal. Phone evenings, 29036.

FOR SALE—A REAL BARGAIN. CLASSY, speedy 50-H.P. roadster, well equipped with extra parts. Will consider trade for clear real estate or cash. 2114 W. SEVENTH ST., opposite Westlake Park.

FOR SALE—STUDEBAKER 20, 1912 MODEL, with every possible equipment, even to skid chain, for $675. This car was bought last May and factory guarantee is good until next May. Owner has been ill and car has been driven less than 3000 miles. It looks almost as good as new and runs just as good as the day it was purchased. See it at 1118 S. MAIN ST.

FOR SALE—ONE LATE MODEL 4-CYLINder, 4-passenger Mitchell in perfect running condition; painting, tires nearly new; will be sold at a big sacrifice; if you are in the market for a good family touring car do not overlook this. CARPENTER MOTOR SALES CO., 1015 S. Flower st.

FOR SALE—BAKER ELECTRIC VICTORIA, complete equipment, dust covers, 2 extra inner tubes, carriage robe, insured for 1913, repainted and new, guaranteed battery; will be good as new at second-hand price; more economical to run than coupe. Price $300. PHONE 51162.

GREAT SACRIFICE IF TAKEN AT ONCE for cash, elegant 7-passenger Pope-Hartford, late model, fully equipped with high-est price accessories.
241 I. W. HELLMAN BLDG.

FOR SALE—LOCOMOBILE, 7-PASSENGER good for rent service or truck; will take suburban lot as part payment; car guaranteed to be in first-class running order; ask for Wright's car.
1158 S. FLOWER.

SHINING NEW 1913 MODELS, ONE ROADster and one touring car, at sacrifice. Stylish lines, electric equipment throughout, underslung design, and everything that goes to make up a first-class car. Yours, either of them, at an even thousand dollars. Address P.O. BOX 283, Long Beach, Cal.

WANTED—TO BUY AN AUTOMOBILE. WE will buy a good car of any standard make. Spot cash paid. What have you to offer? AUTOMOBILE CLEARING HOUSE ASSN., 1041 S. Broadway.

FOR SALE — MARION, 5-PASSENGER, 1912, a strictly brand new, high-class car; for quick sale we will give you the agent's regular commission. AUTOMOBILE CLEARING HOUSE ASSOCIATION, 1041 S. Broadway.

FOR SALE — $125 BUYS A BABY REO IN good running order, 1118 S. MAIN ST.

THINGS ON WHEELS—
All Sorts.

Automobiles.

SEVEN-PASSENGER CHADWICK—

$2000. I NEED THIS MONEY AT ONCE, SO IF YOU WANT A 7-PASSENGER 6-CYL., 60-H.P. CHADWICK WITH FORE-DOORS AND PRACTICALLY NEW, JUST PUT A CHECK FOR $2000 IN YOUR POCKET AND LET ME SHOW YOU THE CAR BEFORE SATURDAY NOON. I NEED THE MONEY BADLY BY THAT TIME AND WILL SACRIFICE MY $7000 CAR TO RAISE IT.

J. T. CROWE, 834 UNION OIL BLDG.
A3622, BROADWAY 2467.

FOR EXCHANGE—OR SALE—

Three high-grade, four-passenger Americans, guaranteed perfect condition; cash value $1750; cost $4500; will take clear real estate. Address R. WILCOX, 2317 W. Sixth st.

FOR EXCHANGE—A $11000 FIRST MORTgage on an 8-room flat building in Cripple Creek, Colo. We are in the real estate business and need a good 5-pass. automobile; must be first-class car. GLOBE INVESTMENT & LOAN CO., 714 I. L. A. Investment Bldg. See Andrews. F4394, Broadway 128.

WANTED — A STUDEBAKER "20," OR some good "30." Will pay for same with two mortgages of $1200, due in 19 months. Answer Thursday.

Main 7626. TRACY E. SHOULTS CO. A2147, 401 Consolidated Realty Bldg.

FOR SALE — POPE-HARTFORD, 1912, looks like brand new, fully equipped; this is an exceptionally good buy for a man who wants a first-class car at a good price. AUTOMOBILE CLEARING HOUSE ASSOCIATION, 1041 S. Broadway.

BARGAINS IN USED CARS; WE HAVE several 5 and 7-passenger cars, overhauled and repainted at attractive prices; it will pay you to see them. Terms if desired.
GREER-ROBBINS CO.
Bdwy. 5410. A1187. 12th and Flower.

FOR EXCHANGE — $1 1911 5-PASSENGER car; ran 4000 miles. Fully equipped, including self-starter; want clear lot, desirably located, west or southwest; don't apply unless you have such, as my car is no junk and I mean business. BOREL, A4378.

CADILLAC, 5-PASSENGER, LATE 1909, good as new; just overhauled and painted; full equipment and spares; ready for road; sell for cash, or exchange for clear lot and some cash. Call or phone J. E. REES, Ninth St. Garage. F2767.

FOR SALE—OR EXCHANGE — THREE 1-TON TRUCKS FOR THE PRICE OF ONE. BARGAIN OR WILL TRADE ONE FOR TOURING CAR OR RUNABOUT. 1215 S. MAIN. BROADWAY 734.

FOR SALE—ROADSTER—
1911 Stearns, 30-60, perfect condition. Will sacrifice.
Main 8656. A3603.
Address L, box 279, TIMES OFFICE.

REPAINTING IMMEDIATELY INCREASES the value of your car at least 20 per cent. Bring your car down and let us figure on it. LOS ANGELES AUTO WORKS, Tenth st., east of Main.

FOR EXCHANGE — RELINQUISHMENT 160, Imperial Valley, soft soil and under ditch, for $2500 touring car; must be worth money. Address Box 71, EL CENTRO, CAL.

NEW YEAR PRESENTS. ELECTRIC horn, high grade, $20; prestolite, only $15; vulcanizers, $2.50; jacks, $1.50; tire chains, blocks, gloves, windshields, $17.50. VANDERPOOL'S, 812 S. Main. Mail us your orders.

FOR HIRE — NEW 5-PASSENGER FORE-door touring car and driver; $2 per hour or $15 by week or month. CROW MOTOR CO., 1217 South Flower. Phones 60181; Main 8744.

FOR SALE — BUICK, 1913, 5-PASSENGER touring car, fully equipped, used only a few days; liberal reduction; owner leaving city. For particulars call 2020 E. SECOND ST. from 11 to 1 afternoons. Herbert Athons.

FOR HIRE—NEW AUTOMOBILE, ROADsters, and touring cars, with or without driver, by hour, or day; special rates by week or month. Garage, 534 S. BROADWAY. Main 4737. F7612.

FOR SALE—AT 40 PER CENT. OFF LIST price, eight brand new U. S. casings, 34x4, and 34x3; slightly damaged in shipping.
MILLER & WILLIAMS,
Bdwy. 2907; F2942. 1140 S. Olive st.

WANTED — MAXWELL OR COLUMBIA owners to see me about their repair work; factory experience; prices reasonable. D. W. AUTO REPAIR WORKS, 1251 S. Main st. Main 3738.

FOR SALE — GOOD 1910 5-PASSENGER automobile, $300. Cash, $200, balance on time. 170 N. BOYLSTON ST.

FOR SALE — 1912 5-PASSENGER, MODEL T Ford. This car is in first-class condition, has run less than 3000 miles. Paint and tires are in good shape. See at 1118 S. MAIN ST.

FOR EXCHANGE—FINE LOT, FREE AND clear, for small machine not over $300. F. B. BAER & CO., 235 Consolidated Realty Bldg.

FOR SALE—$35, WORTH $1000, 5-PASSENger 4-cylinder Pullman. Best buy in the city. 2925 WEST PICO.

FOR SALE—BUICK WHITE STREAK, $415; all new tires and fully equipped. I must have cash this week. 2925 WEST PICO.

FOR SALE—$350, WORTH $2000; THIS BEAUtiful 7-passenger late model touring car, cost $2400 new and is in fine condition and fully equipped. See car, 2925 WEST PICO.

EXCHANGE WANTED, SMALL AUTOMObile for $227; equity in nearly new 15-note Cecilian player piano. Address G, box 225, TIMES BRANCH OFFICE.

FOR EXCHANGE—I HAVE A DESIRABLE lot in Pasadena, street work all in, to exchange for light roadster. Address owner, O, box 212, TIMES OFFICE.

DURO TOURING CAR IN A1 CONDITION, for sale; also Dunn 1-ton runabout, fine for those suitable for delivery wagon. Address P.O. BOX 283, Long Beach, Cal.

FOR EXCHANGE — $1500 LOT, FAMOUS Palisades section, Santa Monica, for 1913 or 1912 automobile. Owner, 544 LAUGHLIN PARK. A1903; F6220.

FOR SALE—FRANKLIN 4-PASSENGER fully equipped and extras, slightly used; terms can be arranged for reliable parties. AUTOMOBILE CLEARING HOUSE ASSOCIATION, 1041 S. Broadway.

FOR SALE—
Slightly used auto tires, $2.50 to $7.50. All sizes and kinds. HEALEY-SMITH CO., 104-106 N. Los Angeles st.

FOR SALE — 1912 CADILLAC TOURING car, recently overhauled and in first-class condition throughout; very reasonable. Address O. L., box 202, TIMES OFFICE.

WANTED — TO TRADE ONE OF THE classiest Cadillac roadsters in the city for 5-passenger touring car. Owner depends on us to get him one. 1118 S. MAIN ST.

STUDEBAKER 20, 1912 TOURING CAR, AS good as new, fully equipped. This is a real bargain. SECURITY MOTOR CAR EXCHANGE, 1118 S. Main.

OVERLAND 5-PASSENGER, LATE 1910 model; has selective type transmission and is A-1 condition; good top, windshield, etc. You will recognize this bargain at once when you see it. Price $525. SECURITY MOTOR CAR EXCHANGE, 1118-20 S. Main.

HUDSON LITTLE 5-PASSENGER, IN DANdy good condition, thoroughly overhauled and well equipped. This car will give you many years' good service and is cheap at $700. 1118 S. MAIN.

START THE NEW YEAR RIGHT BY BUYing a "nearly as good as new" automobile for a little money, at SECURITY MOTOR CAR EXCHANGE, 1118-20 S. Main st.

IF YOU HAVE A GOOD 2 OR 5-PASSENger automobile, that you have overhauled, for lot, equity in a lot, or equity in a bungalow, see MR. STILWELL, 215 Security Bldg. Main 2962.

FOR SALE—A BARGAIN, 1 REO COMBINAtion delivery and touring car, just overhauled, A-1 condition. 1315 S. HOOVER. Phone 23124.

LEAVING CITY, WILL SACRIFICE MY 1912 auto, which cost me $2850; will sell for $1900; good as new. Call up VERMONT 1246.

FOR SALE—1912 E. M. F., FULLY EQUIPped, demountable rims and extra rim on tire; must sell quick; you can get a bargain here. 954 W. 37TH ST., on University car line.

WANTED—WHAT HAVE YOU IN A LIGHT standard make, car to trade for a free and clear lot, street work, sidewalks and curbs in. 65x135. OWNER, 561 S. Main.

WINTON FO RSALE, HAS STOOD IN GArage several months, runs and looks like new; late model; come and make offer. Phone Main 404; 60205. 1148 SOUTH OLIVE.

BUY AT VANDERPOOL'S; FIRST QUALity tires; supplies lowest cut prices. Mail your order. 812 S. SPRING. 812 S. MAIN.

WANTED — LIGHT AUTO IN EXCHANGE for two fine lots in Glendale. Call WEST 1851.

FOR EXCHANGE—TWO LOTS IN MARAvilla Park, for automobile, worth $1000. W. J. HITTSON, 536 Bryson Block. A5369.

FOR SALE — BUICK 20, WITH TONNEAU and equipment; all tires nearly new. Car in the best of shape. 963 S. MAIN.

TWO SECOND-HAND DURO CARS IN GOOD order for sale, cheap. LOS ANGELES RUBBER CO., 134 E. Third.

FOR SALE — FORD, 4-PASSENGER, $150; handy for delivery or pleasure car. 2617 WALL.

LIVE STOCK FOR SALE—
Horses, Mules, Cattle, etc.

FOR SALE—
HORSES. HORSES.
We still have on hand about 15 head of all-purpose horses that we will sell away below market prices. Call and give us a trial and we will convince you. IDAHO HORSE MARKET, 2256 East 9th.

FOR SALE—TEN HEAD OF GOOD CHEAP ranch horses and mares, weighing from 1000 pounds to 1200; work single and double; good pullers, just off team work. Prices from $40 to $100, each. Also 5 sets double harness, cheap. Call at
1630 S. MAIN ST.

FOR SALE — GOOD SINGLE DELIVERY horse, weight 1100 pounds, 7 years old, city broke, sound and gentle, good free driver. Will sell at a bargain price, $85. Call at
1630 S. MAIN ST.

FOR SALE—GOOD RANCH TEAM, WEIGHT 1900 pounds, gentle to handle, sound, good pullers, work any place, just off work, with good double harness, new. Price $100 for mules and harness. Bargain.
1630 S. MAIN ST.

FOR SALE—GOOD RANC HTEAM, WEIGHT 2400 pounds, good pullers, blocky built, gentle mare and horse, been used on ranch work and will sell them at a bargain. If you want a good cheap team, see this one; also harness cheap.
1630 S. MAIN ST.

FOR SALE—AT BARGAIN, ONE OF THE finest dairy herds of 18 cows and 11 heifers in the country; also harness, wagon, route, bottles, cases, cans, gasoline engine and pump complete, ice box, etc. Call at 534 EZRA ST., or Phone Boyle 872.

FOR SALE — 2300-POUND TEAM GRAY horses, not young, but guaranteed dead down pullers, and not go lame; cheapest team in city at $185; taken as part payment on auto. DEMMITT MACHINERY COMPANY, upstairs 129 N. Main st.

FOR SALE—FRESH JERSEY HOLSTEIN cow; calf by her side; very large milker. Must sell. Also some Rhode Island Red laying hens. 452 EAST 28TH ST. Take San Pedro street car.

FOR SALE—3 GOOD FRESH COWS, ONE Holstein, 1 Jersey Durham; also some laying hens. 1975 EAST 37TH. Watts or Huntington Park cars.

FOR SALE — TWO NICELY-BRED STALlions, 4 and 5 years old, sired by the great imported Belgium stallion Morel. EDW. J. BALDWIN. Tel. Vernon 3611.

FOR SALE—PAIR HORSES, 7 AND 8, 2700 pounds; sound, true pullers, city broke; come and try them, for $160 less than their value. 1730 N. MAIN ST.

FOR SALE—FOUR MULES, EIGHT TO TEN years old, one pair 1200 pounds; one pair 2500; sound, good workers, fine for ranch. Cheaper than they can be bought any place in the city. 1730 N. MAIN ST.

LIVE STOCK FOR SALE—
Horses, Mules, Cattle, etc.

FOR SALE—
HORSES. HORSES.
We still have on hand about 15 head of all-purpose horses that we will sell away below market prices. Call and give us a trial and we will convince you. IDAHO HORSE MARKET, 2256 East 9th.

FOR SALE—TEN HEAD OF GOOD CHEAP ranch horses and mares, weighing from 1000 pounds to 1200; work single and double; good pullers, just off team work. Prices from $40 to $100, each. Also 5 sets double harness, cheap. Call at
1630 S. MAIN ST.

FOR SALE — GOOD SINGLE DELIVERY horse, weight 1100 pounds, 7 years old, city broke, sound and gentle, good free driver. Will sell at a bargain price, $85. Call at
1630 S. MAIN ST.

FOR SALE—GOOD RANCH TEAM, WEIGHT 1900 pounds, gentle to handle, sound, good pullers, work any place, just off work, with good double harness, new. Price $100 for mules and harness. Bargain.
1630 S. MAIN ST.

FOR SALE—GOOD RANC HTEAM, WEIGHT 2400 pounds, good pullers, blocky built, gentle mare and horse, been used on ranch work and will sell them at a bargain. If you want a good cheap team, see this one; also harness cheap.
1630 S. MAIN ST.

FOR SALE—AT BARGAIN, ONE OF THE finest dairy herds of 18 cows and 11 heifers in the country; also harness, wagon, route, bottles, cases, cans, gasoline engine and pump complete, ice box, etc. Call at 534 EZRA ST., or Phone Boyle 872.

FOR SALE — 2300-POUND TEAM GRAY horses, not young, but guaranteed dead down pullers, and not go lame; cheapest team in city at $185; taken as part payment on auto. DEMMITT MACHINERY COMPANY, upstairs 129 N. Main st.

FOR SALE—FRESH JERSEY HOLSTEIN cow; calf by her side; very large milker. Must sell. Also some Rhode Island Red laying hens. 452 EAST 28TH ST. Take San Pedro street car.

FOR SALE—3 GOOD FRESH COWS, ONE Holstein, 1 Jersey Durham; also some laying hens. 1975 EAST 37TH. Watts or Huntington Park cars.

FOR SALE — TWO NICELY-BRED STALlions, 4 and 5 years old, sired by the great imported Belgium stallion Morel. EDW. J. BALDWIN. Tel. Vernon 3611.

FOR SALE—PAIR HORSES, 7 AND 8, 2700 pounds; sound, true pullers, city broke; come and try them, for $100 less than their value. 1730 N. MAIN ST.

FOR SALE—FOUR MULES, EIGHT TO TEN years old, one pair 1200 pounds; one pair 2500; sound, good workers, fine for ranch. Cheaper than they can be bought any place in the city. 1730 N. MAIN ST.

LIVE STOCK FOR SALE—
Horses, Mules, Cattle, etc.

FOR SALE—
1 CARLOAD CALIFORNIA MULES, 6 TO 8 YEARS OLD; 1 CARLOAD COLORADO MULES, AGES 4 TO 4 YEARS. THESE MULES ARE WELL BROKE AND WEIGH FROM 1100 TO 1300 LBS. EACH. TWO CARLOADS OF FULL-MADE MARES AND HORSES, AGES FROM 4 TO 7 YEARS; WEIGHT FROM 1200 TO 1600 LBS. EACH. YOU CAN FIND IN THIS LOT A WELL-MATCHED PAIR, MOST ANY COLOR YOU WISH. ALSO A HORSE FOR ANY KIND OF SINGLE WAGON WORK; THREE FINE DRIVING HORSES AND 2 GOOD SADDLE HORSES. A LOT OF GOOD CHAIN HARNESS AND 2 GOOD GRAVEL WAGONS. IF YOU WANT ANY OF THE ABOVE OUTFIT CALL AND BE CONVINCED THAT YOU CAN SAVE MONEY.

P. F. LITTLE, 36TH AND SAN PEDRO STS.
TEL. MAIN 8122.

FOR SALE—TEN HEAD HORSES, LEFT FROM DIFFERENT CARLOADS, AT ABOUT YOUR OWN PRICE; MUST CLOSE THESE OUT AND MAKE ROOM FOR OTHERS:

ONE 1600-LB. BLACK HORSE, FAT.....$100
TEAM, 2500 LBS. $175
TEAM, 2700 LBS. $190
TEAM, 1800 LBS. $50

A FEW SINGLE HORSES, ALSO WAGONS, SURREYS, BUGGIES AND HARNESS, CHEAP.

1040 E. 45TH ST., NEAR CENTRAL.

FOR SALE — WE HAVE ON HAND FIVE head of cheap horses, also 40 odd head of good ones, among them, a black team, 7 years, weighs 2800; bay mare, 5 years old; several big mares; in fact, I have a horse or team suitable for any one or any purpose. You always get your money's worth here.

2200 CENTRAL AVE.

FOR SALE—OR HIRE—TWO GOOD, CITY broke horses, single or double, one weighs 1250; other 1600; will sell them cheap. Or hire to responsible party. 1730 N. MAIN ST.

FOR SALE—GOOD BAY MARE; 900 HORSE; city broke, true pullers, single or double; or both, $85. 442 W. 32ND ST.

FOR SALE—HANDSOME CHESTNUT SORrel horse, gentle and good driver, weight about 1025 pounds. E. E. WOODSON, 111 S. Broadway. Main 1266. A1155.

FOR SALE—GOOD LIGHT HORSE, WAGON and harness. Phone 59106, Wilshire 2626. Address 825 N. VIRGIL AVE.

FOR SALE — AN EXTRA GOOD FRESH milch Swiss goat, Address N, box 57, TIMES OFFICE.

FOR SALE—MARE AND HORSE, TRUE pullers, double or single, will sell one or both very cheap. 137 E. 28TH ST.

FOR SALE — 4-GALLON JERSEY, FRESH, calf by her side, $40. Going away. 317 W. 33RD ST.

FOR SALE—HORSE CHEAP, 1945 OHIO ST., Florence, Cal. For directions call 52363.

FOR SALE—THREE TEAMS, WAGON AND harness. 2501 SAN PEDRO ST.

POULTRY AND POULTRY SUPPLIES—
For Sale, Exchange or Wanted.

FOR SALE—
WE SELL YOU INCUBATORS AT RETAIL FOR LESS THAN MOST DEALERS CAN BUY THEM FOR. "SUCCESS" INCUBATORS ARE KNOWN AS THE BEST HATCHER FOR WESTERN CONDITIONS. Hot water heat, copper heaters, double walls, dead air spaces, double packed top, slatted egg trays, double 21-ounce glass in the doors, door materials 1¾ inches thick, double jacketed heater, uses less oil than any other incubator made, self-ventilating, self-turning, self regulator, perfect ventilation, moisture and air regulator self-acting; egg chamber lined throughout with heavy felt paper. Stained mahogany color and three coats of heavy varnish. The best-looking and the best hatching incubator, regardless of price and claims. We hatch thousands and thousands of eggs and we use them. If we could make them better we would, but we can't. Lower prices than ever, because we have our own new plant, on our own ground; low operating expenses and no useless officials to draw salary for imaginary work such as all other factories are afflicted with, and which you pay for in their incubators. 60-egg size, all complete, $8.50; 120-egg size, $11.50; 360-egg size, $22.50; 612-egg size, $31.50, and WE PAY THE FREIGHT IN CAL. Free 56-page catalogue gives you full details of incubators, supplies, etc. Write for it. E. E. McCLANAHAN INCUBATOR CO., 112 East 8th st., Los Angeles, Cal.

FOR SALE—IF IT HAS FEATHERS, WE sell it. We hatch 19 kinds of thoroughbred poultry, also ducks and geese, turkeys, etc., in season. We ship baby chicks anywhere safely within 10 hours. Free 66-page illustrated book gives full details; send for it. We ship HENS, PULLETS, COCKS AND COCKERELS OF ALL AGES everywhere. We sell every known standard variety of matching eggs at half what most breeders ask you. Eggs can go by parcels post after January 1 at low rates. We are hatching and shipping thousands of baby chicks every week at present. Write us your wants. We sell thoroughbred chicks from all kinds and supplies at low prices. Send for incubator catalogue; 56 pages, the lowest prices you ever heard of. World's Largest Chick Dealers. THE PIONEER HATCHERY CO., 112 East 8th, Los Angeles.

FOR SALE — SQUABS, FRESH KILLED. No. 1, $3.50; No. 2, $2 per dozen; frozen No. 1, $2.25; No. 2, $2 per dozen. These squabs are in first-class condition. Give them one trial and you will take more. We have also pigeon fertilizer, one ton equal to 15 tons of horse fertilizer. We sell at $10 per ton on board cars, Los Angeles. Get the best and save money and labor. If you want to see a great sight come in about 2 p.m. and see the pigeons fed. For particulars address L. A. PIGEON FARM, Los Angeles, or Phone East 1853.

FOR SALE—THOROUGHBRED POULTRY, all varieties. Don't fail to visit our exhibit if you want quality. Special bargains from reliable breeders on hand every day

THE CITY
AND ENVIRONS.

TODAY AND TONIGHT.

THEATERS.

Auditorium—"Rigoletto," 2:15 p.m.; "Faust" ..... 8:15 p.m.
Burbank—"A Romance of the Underworld" ..... 2:15 and 8:15 p.m.
Century—"A Jolly Old Time" ..... 2:00, 7:45 and 9:15 p.m.
Chutes—Pictures and specialties ..... 11:00 a.m. to 11:00 p.m.
Empress—Vaudeville ..... 1:30, 3:30, 5:30, 7:30 and 9:30 p.m.
Lyceum—"In the Bishop's Carriage" ..... 2:15 and 8:15 p.m.
Majestic—"A Butterfly on the Wheel" ..... 2:15 and 8:15 p.m.
Mason—"A Bright Cut" ..... 2:15 and 8:15 p.m.
Morosco—"The Mission Play" ..... 2:00 and 8:15 p.m.
Pantages—Pictures ..... 1 to 1, 7 to 11:30 p.m.
Orpheum—Vaudeville ..... 2:00 and 8:00 p.m.
Portuguese—Vaudeville ..... 1:45, 3:15, 6:15, 7:45 and 9:15 p.m.
Republic—Bert Levey Vaudeville ..... 1:30, 3:30, 7:15 and 9:30 p.m.
Unique—Daily's New Broadway ..... Continuous

"THE LAND AND ITS FATNESS."

Permanent exhibit at the Chamber of Commerce building on Broadway.

BUREAU OF INFORMATION.

Times Branch Office, No. 417 South Spring street.

NEWS IN BRIEF.

Meeting Postponed.

Owing to the holidays, the regular meeting of the Federated Improvement Association has been postponed to January 18, at 8 o'clock, p.m., in the Chamber of Commerce.

Jackson Day Celebration.

The Louisiana State Society will celebrate Jackson Day and the Battle of New Orleans, in Symphony Hall, Blanchard building, on Wednesday, January 8. All former residents of the State are urged to be present.

Knickerbocker Boost.

A boost meeting for the good of the organization will be held tomorrow evening by the members at their Hill-street assembly-rooms. Matters of importance to the club are to be taken up and a full attendance is desired.

Water from the Jordan.

Today at noon a baptism will be celebrated at the Angelica Lutheran Church, Seventeenth and Hope streets, which will have a novel feature. Dr. E. Nelander, the pastor, will perform the ceremony on his grandchild, using water which he dipped from the River Jordan, in Palestine.

Interested in the Relics.

Marquis Devega Inclain, representing the Spanish government, and Vice-Consul Fernando Carrara paid a visit to the Chamber of Commerce yesterday and were welcomed by President Osborne, Vice-President Kinney and Secretary Wiggins. Marquis Inclain expressed much interest in the chamber's exhibit, paying particular attention to the collection of relics of the Spanish occupancy of California.

Watched and Revealed.

One of the most unusual mysteries Central Station detectives have been called upon to solve was revealed at midnight when the head of the detective bureau formally reported to Chief Sebastian that after a week's work his force has located and identified the person who put a beautiful solid gold watch in the Chief's desk Christmas eve. It was Col. Emil Bloch, a warm admirer of the Chief's. The colonel refuses to plead.

Bids for Glois.

Joe B. Gloia, "King of Sonoratown," and a leader in the business and political affairs of that part of the city, was married yesterday morning to Miss Veronica Paggi, a charming local Italian belle. Joe secured the license Monday morning and kept it a secret from his many friends who have been in a suspecting mood for several weeks. Mr. and Mrs. Gloia will pass their honeymoon visiting points of interest in Southern California. The groom has been engaged in business for over twenty years on North Broadway.

Fine Suburban Home Sold.

One of the most attractive of the suburban places in the vicinity of Los Angeles changed hands yesterday when Mrs. Anna M. Conaway acquired from F. M. Sawyer the beautiful residence of the latter at Sierra Vista. The deal was made through the Guarantee Realty Company and involved a reported consideration of $30,000 cash. The dwelling is of cement construction, Spanish type, being built around a court and garden. It contains fourteen rooms. The grounds are 125x208 feet and highly improved. The new owner plans the early construction of a $3000 garage on the property.

War Department in Sympathy.

Chamber of Commerce officials are in receipt of a letter from Maj.-Gen. Leonard Wood, replying to the chamber's resolution to establish a military post in Southern California, in which he states that the subject is under consideration by the General Staff of the army. Gen. Wood also inclosed a copy of a report on the organization of the land forces of the United States, indicating that it is the intention to locate regiments of the mobile army where they can be recruited locally and have reserves. Gen. Wood further stated that the War Department is in sympathy with the desire of the Chamber of Commerce in the matter.

[ADVERTISEMENT.]

BREVITIES.

Hotel Rosslyn, No. 448 South Main street, will serve two special New Year's turkey dinners today, from 11:30 a.m. to 2 p.m. and 4:45 p.m. to 7:30 p.m. Imperial Valley milk-fed turkeys served, with all the "fixin's." Meals, 50 cents. Hart Brothers, props.

Natick House, First and Main streets, will serve two special New Year's turkey dinners today, from 12:30 a.m. to 2 p.m. and 4:45 p.m. to 7:30 p.m. Imperial Valley milk-fed turkeys served, with all the "fixin's." Meal, 50 cents. Hart Brothers, props.

To Let—Fine light lofts in Times Annex Building; size about 20x100. Suitable for light manufacturing, storeroom, salesroom or large office. Apply to E. N. Martin, Times Office.

Andirons, grates, gas logs, etc., sold at reduced prices. Frey's Mantel House, 1151 South Los Angeles St.

The Times Branch Office, No. 619 S. Spring st. Advertisements and subscriptions taken.

Dr. Maurice M. Armstrong office removed to 900 L. A. Investment Co. Bldg., Broadway and 8th St.

Which Is True?

A water waster was haled before Police Judge Fredericksen on a complaint charging him with disturbing the peace.

"He was drunk and fighting," testified the arresting patrolman.

"A man held me up, robbed me of $1, and I hit him," was Paster's explanation.

The court continued the case until witnesses can be secured.

VITAL RECORD.

MARRIAGE LICENSES.

The following marriage licenses were issued yesterday. Name and age given.

ANDERSON—KRUDOP, Johnny H. Anderson, 28; Viola M. Krudop, 26.
AULEY—RAY, Norris B. Auley, 27; Margaret W. Ray, 22.
AUSTIN—COOK, Vern O. Austin, 22; Joanna Cook, 22.
BARTO—STAUDINGER, Fred O. Barto, 54; Bertha E. Staudinger, 39.
BROWN—TOLANDER, Benjamin H. Brown, 31; Marguerite W. Tolander, 19.
COCKROFT—GALLAGHER, James E. Cockroft, 32; Margaret Gallagher, 27.
CONOVER—BOWMAN, Charles W. Conover, 29; Margaret M. Bowman, 28.
CRANDALL—WOODRUFF, Earl G. Crandall, 27; Mary E. Woodruff, 40.
CRAWFORD—LAITHE, Joseph G. Crawford, 73; Carrie Laithe, 62.
DEAL—STEWART, Orval T. Deal, 25; Anna E. Stewart, 25.
DOUGLAS—THORPE, Kendall Douglas, 21; Kittie Thorpe, 21.
DURRELL—MELVILLE, John O. Durrell, 30; Alta Melville, 28.
FORREST—STUART, Andrew Forrest, 29; Myrtle Stuart, 26.
FROST—COOM, Bonnie Frost, 21; Ida M. Coom, 29.
GRAUL—BOUT, Harry S. Graul, 23; Josephine A. Bout, 23.
HARTZELL—SMITH, J. Frank Hartzell, 32; Anna W. Smith, 28.
HARVEY—DOLSON, Leroy S. Harvey, 23; Ina Dolson, 24.
HAYWOOD—TAINTER, Lee E. Haywood, 28; Thelma J. Tainter, 18.
HOOVER—WERNTZ, Harold O. Hoover, 21; Margaret E. Werntz, 20.
HOWARD—DODGE, Oren L. Howard, 30; Bertha L. Dodge, 24.
JOHNSON—WOOD, John H. Johnson, 27; Myrtle F. Wood, 24.
KOPASKA—CALVIN, Herman Kopaska, 40; Mary J. M. Calvin, 38.
LANGROISE—EWING, James L. Langroise, 29; Florence Ewing, 30.
LAWSON—WRIGHT, William T. Lawson, 28; Blanch Wright, 18.
LOWE—FREDERICK, Fred A. Lowe, 27; Hazel Frederick, 17.
LUNDIN—SANDBERG, Mattias O. Lundin, 36; Hilda Sandberg, 29.
MANN—BOOTH, John C. Mann, 47; Margaret Booth, 39.
MARTIN—SOWINSKI, Gordon R. Martin, 23; Sophia H. Sowinski, 21.
MATHOUS—TOLIVER, Rankin R. Matheus, 28; Hattie Toliver, 26.
McCONNELL—ADKINS, Harvey McConnell, 28; Lillian S. Adkins, 25.
McINTIRE—TRIPP, Albert M. McIntire, 25; Lois V. Tripp, 18.
MILLER—GORDAN, Ronald F. Miller, 23; Vista E. Gordan, 19.
MURSKO—MORSE, Steven Mursko, 22; Caroline Morse, 18.
PACHECO—ACOSTA, Miguel Pacheco, 21; Alvina Acosta, 18.
PARNELL—NAUD, Cyril T. A. C. Parnell, 33; Josephine Naud, 31.
RENTON—TAYLOR, Ralph W. Renton, 28; Lois H. Taylor, 28.
RODGER—WILLITS, William T. Rodger, 21; Georgia Willits, 17.
ROSS—BROWN, William W. Ross, 42; Cynthia A. Brown, 45.
SCHNEIDER—WEISS, Admiral J. Schneider, 49; Mary Weiss, 39.
SHEPHERD—FRANCH, Benjamin McK. Shepherd, 24; Alice M. Franch, 24.
STRAWN—BATES, Earl E. Strawn, 25; Minnie M. Bates, 24.
SUTTON—ABERLE, Floyd E. Sutton, 25; Lena D. Aberle, 24.
SWEET—MACMILLAN, Arthur N. Sweet, 40; Ella R. MacMillan, 43.
THARRING—BUNNELL, Charles N. Tharring, 27; L. Dorothy Bunnell, 19.
TARBELL—HARMAN, Fred F. Tarbell, 25; Norma U. Harman, 22.
WALDT—COMKAU, John J. Waldt, 27; Alma M. Comkau, 28.
WANLESS—HAHN, Albert H. Wanless, 31; Martha C. Hahn, 32.
WILLSON—LYONS, William H. Willson, 32; Ellen M. Lyons, 28.
WILSON—BECKER, Ray Le R. Wilson; Genevieve A. Becker, 22.
WRIGHT—ORLEMAN, John W. Wright, 56; Carlotta H. Orleman, 36.

BIRTHS.

Names, sex, place and date of birth.

ACKER, Mr. and Mrs. Frank K. Boy, 574 East Fifty-second street, December 24.
BROWN, Mr. and Mrs. John A. Boy, 885 East Fifty-second street, December 29.
CIRENA, Mr. and Mrs. Anton, Daughter, 609 Santa Barbara street, December 25.
COOK, Mr. and Mrs. Asa A. Daughter, 706 Slade street, December 22.
DIAZ, Mr. and Mrs. Teidros Daughter, 1624 Grellon street, December 21.
DIEHL, Mr. and Mrs. R. S. Boy, 552 South Saville street, December 25.
DORADO, Mr. and Mrs. Nerves. Boy, 1929 Atlantic street, December 28.
FAUCETT, Mr. and Mrs. Carl W. Daughter, 1131 West Forty-sixth street, December 29.
FUNK, Mr. and Mrs. James. Boy, County Hospital, December 25.
GORDON, Mr. and Mrs. Charles H. Boy, 2465 Venice street, December 19.
HIGDON, Mr. and Mrs. John H. Daughter, 1146 West Seventy-eighth street, December 28.
LEUNG, Mr. and Mrs. Thomas. Daughter, 969 South Olive street, December 26.
MIALI, Mr. and Mrs. Gaetano. Boy, 138 South Avenue 20, December 19.
MOSIXO, Mr. and Mrs. Ben. Boy, 647 North Boyle avenue, December 27.
MUNGER, Mr. and Mrs. Charles W. Boy, 139 East Avenue 34, December 29.
ODEN, Mr. and Mrs. Fred J. Boy, 2746 Wabash avenue, December 22.
PALMER, Mr. and Mrs. Jesse R. Daughter, 1023 East Sixteenth street, December 23.
PETROVICH, Mr. and Mrs. Martin. Daughter, French Hospital, December 28.
PHELPS, Mr. and Mrs. Joseph W. Boy, California Hospital, December 24.
REYES, Mr. and Mrs. Arthur B. Boy, 2118 Mazard street, December 23.
SCURDY, Mr. and Mrs. Isaac. Boy, County Hospital, December 25.
SMITHIES, Mr. and Mrs. George. Boy, 3629 Pasadena avenue, December 22.
SWAIM, Mr. and Mrs. George W. Boy, 6130 Olive avenue, Colegrove, December 20.
TAW, Mr. and Mrs. John H. Daughter, Sisters' Hospital, December 23.

DIVORCE SUITS FILED.

CORSON, Grace against Irving.
GUSTA, Mamie against Walter E.
HANSEN, Patricia against H. S.
JOHNSON, Frank against Rose.
LOVEJOY, Clara against Lyman.
MANN, E. G. against Helen.

DIVORCE DECREES GRANTED.

BRIDGES, Anna E. from Herbert F.
HARRISON, Nora from Grover.
HOWARD, Anna M. from William D.
MATHEWSON, Agnes M. from Max A.

OFFICIAL DEATH LIST.

Name and place of death—	Age.	Date.
BRADLEY, Hester A. Los Angeles.	75	29
BREEST, William H. Los Angeles.	64	29
BOWLES, Mack. Los Angeles.	31	27
BROCK, Emma. Los Angeles.	52	28
BURGESON, Christine. Los Angeles	77	29
CONNELLY, Owen. Los Angeles.	40	30
COOK, Ezra. Los Angeles.	59	29
CORDER, Lewis T. Los Angeles.	79	29
DOHERTY, James. Los Angeles.	32	28
HALL, M. F. Los Angeles.	39	28
JACKSON, Florence. Los Angeles.	34	29
JOHNSON, H. M. Los Angeles.	39	29
MATHESON, Annie. Los Angeles.	34	29
MOON, Wong. Los Angeles.	69	30
OLDHAM, Carrick P. Los Angeles.	52	27
RAE, Harriet. Los Angeles.	72	29
RENDLEMAN, Minnie C. Los Angeles	46	28
RONEY, Delta. Los Angeles.	30	29
SANDERS, R. F. Los Angeles.	74	28
STUHLMAN, William H. Los Angeles	42	27
WHITESIDE, Samcha A. Los Angeles	44	29

DEATHS.

With Funeral Announcements.

BLACKBURN. At her residence, No. 1329 West Thirty-sixth street, Hannah Prafces Blackburn, aged 83 years, beloved mother of Thomas W. Prior of Venice, Cal.
Funeral from residence, January 1, 1913, at 10 a.m. Interment, Angeles Crematory. (Chicago, Ill., and Boston, Mass., papers please copy.) Booth & Boylson Company, funeral directors.
BREEST. December 29, 1912, William H. Breest, aged 64 years.
Funeral from chapel of Robert Sharp & Son Company, Thursday at 2 o'clock.
BURGESON. At her late home, No. 1946 East Fifty-sixth street, Christine, beloved wife of Benjamin Burgeson and mother of Mrs. E. L. Coriand, aged 77 years.
Funeral Thursday, January 2, from the chapel of Pierce Bros. & Co., No. 810 South Flower street, at 2 p.m. Interment, Rosedale Cemetery. (St. Paul, Minn., and Chicago papers please copy.)
COIT. At her home, No. 140 Cahuenga boulevard, December 29, at 2 o'clock, Mrs. Lucy F. Coit, aged 65 years and 8 months, mother of Mrs. Fremont Ackerman, Emory A. Coit, Miss May Coit of Los Angeles, and Mrs. William A. Wolfe and Dwight Coit of Beatrice, Neb.
Funeral Thursday, 2 p.m., from her late residence.
CONNOLLY. December 30, 1912, Owen Connolly.
Remains at Robert Sharp & Son Company. Interment, San Francisco, Cal.
CUNNINGHAM. At No. 225 South St. Louis street, December 28, Mrs. Phoebe J. Cunningham, beloved mother of Tillie L. and Larry C. Cunningham of this city, Mrs. Cora Peterson of Hawkeye, Iowa, and Grant Learned of Miles City, Mont.
Remains can be viewed at Boyle Heights Funeral Parlors, No. 1926 East First, after 10 o'clock, Thursday, January 2. Funeral announcement later. (Indianapolis, Ind., papers please copy.)
DILLHAM. In Collingwood, Can., December 28, 1912, Mrs. M. J. Dham, mother of Mrs. Robert McCosh of Collingwood and Mrs. M. Flynn of Pasa...

The Old Reliable Jeweler
Established 1892
Geneva Watch & Optical Co.
305 South Broadway

"The Exclusive Specialty House"
Myer Siegel & Co.
443-445-447 S. BROADWAY
Wishing You a Happy New Year
STORE CLOSED TODAY
Tomorrow, January 2nd we make our first showing of
New Goods
THIS will include advance models in Suits, Coats, Dresses, Waists, Millinery, etc. You'll have an opportunity to see the new materials and styles. Already we have a good assortment on hand—and different models are arriving daily. We will be glad to show you any or all.
Special!
all
High-Grade Suits and Costumes In Velvets and Woolens
at
Half or About Half Price
Among them some very select models—the best of the season. Save much on a suit or costume for mid-season wear by selecting from this assortment.

DOHERTY. In this city, James Doherty, aged 33 years.
Shipment by Robert Sharp & Son Company to Freeport, Ill.

EAGER. Reginald L. Eager.
Funeral services will be held at the chapel of Breese Brothers, Thursday at 11:15 o'clock.

FORD. December 30, Sister Mary Rita Ford.
Funeral Thursday, January 2, with solemn requiem mass, commencing at 9 a.m., at the chapel of the Convent of Mercy, West Washington and Concord streets. Interment, Calvary Cemetery.

FULLINWIDER. December 30, 1912, Simon P., husband of Louisa C. Fullinwider.
Funeral services will be held at the residence of his daughter, Mrs. E. B. Elder, No. 1923 Second avenue, Thursday, January 2, at 2 o'clock p.m. Interment private. Paris, Carmichael & Co., directors.

GORWIT. At his home, No. 1144 Magnolia avenue, December 29, 1912, Louis J. Gorwit, father of Lizzie, Jennie and Rosie Gorwit.
Funeral services will be held at the residence this (Wednesday) morning at 10 o'clock. Interment, Home of Peace Cemetery. Paris, Carmichael & Co., directors.

HALL. At No. 932 Georgia street, December 30, 1912, Majoria Hall, aged 51 years.
Funeral from Breese Brothers, Thursday at 10:30 o'clock.

HAMBEL. At residence, No. 1241 Georgia street, December 31, 1912, Lucella A. Hambel, aged 75 years, mother of Mrs. J. E. Landers and Mrs. C. A. Wiley of Marshalltown, Iowa.
Remains at chapel of Booth & Boylson Company, No. 1147 South Flower street. Funeral services from chapel on Thursday, January 2, 1913, at 3 p.m. Interment at Marshalltown, Iowa.

HOWARD. At his residence, December 30, 1912, John Franklin Howard, beloved husband of Elvina B. Howard and father of W. D. Howard, Mrs. Bessie M. Nevels and De Witt A. Howard.
Funeral services will be held at the residence, No. 155 West Thirty-third street, Thursday at 10 a.m. Interment, Inglewood Park Cemetery, direction Orr & Boothes Company.

JONES. December 30, 1912, Albert C. Jones, aged 23 years.
Remains at Robert Sharp & Son Company. Funeral notice later.

LEWIS. In this city, December 31, 1912, A. E. Lewis.
Remains at Sutch's funeral parlors, No. 942 South Figueroa street.

LINK. At Whittier, Cal., December 30, Emery W. Link, aged 49 years.
Remains at Boyle Heights Funeral Parlors, No. 1926 East First street, Los Angeles. Funeral from Whittier M. E. Church Thursday, January 2, 10 a.m. Interment, Forest Lawn Cemetery.

LONG. At No. 7215 Hawthorne avenue, Hollywood, Elizabeth C. Long, aged 75 years.
Funeral private, from her late residence, Thursday, January 2.

MAJOR. December 29, 1912, Mrs. Sarah Major, at her late home, No. 835 North Avenue 66.
Services will be held Friday, 3 p.m., at above address. Interment, Ottumwa, Iowa. Arthur Cresse, funeral director.

MORRIS. In this city, December 29, John Morris, aged 75 years.
Remains at the chapel of Pierce Bros. & Co. Funeral notice later.

ONSTAD. December 30, 1912, Mrs. A. L. Onstad, at No. 252 Eagle Rock avenue.
Services at Rosedale Chapel, January 2, 10 a.m. Arthur Cresse, funeral director.

PATON. December 30, George Peeley Paton, aged 47 years.
Funeral today at 2 p.m. from the residence, No. 4591 Glen Albyn drive. Services at St. Ignatius Chapel, corner of West Avenue 57 and Marmion Way, at 2:30 p.m. Interment, Calvary Cemetery.

PENDELL. At his residence, No. 917 West Ninth street, Henry Pendell, aged 49 years.
On account of illness of other members of the family, the funeral services will be private, from the residence, January 2 at 2:30 p.m., Rev. Charles Edward Locke officiating. Overholtzer-Sons Company, morticians.

RANEY. At the home of her son, Azusa, Cal., December 30, 1912, Cecelia Leffler Raney, beloved wife of Oren N. Raney and mother of Harry B. Raney.
Services at the chapel of Evergreen Cemetery, Thursday, January 2, 1913, at 2 p.m. Friends invited. Interment private.

SOLLARS. At No. 722 East Twentieth street, December 31, 1912, Earl Sollars, aged 4 years.
Remains at Breese Brothers. Notice of funeral later.

TAYLOR. In this city, December 31, Clarence J. Taylor, aged 25 years.
Funeral from the chapel of Pierce Bros. & Co., Thursday, January 2, at 1 p.m.

FUNERAL NOTICE.

Los Angeles Lodge, No. 42, F. & A. M., will meet at Masonic Temple, Pico and Figueroa streets, at 12 o'clock noon, Thursday, January 2, to conduct the funeral of our late brother, C. J. Taylor. Full attendance desired.
CARL P. SMITH,
Worshipful Master.

CARD OF THANKS.

I desire to extend my most heartfelt thanks for the many beautiful floral tributes, as well as to all the kind friends who by their presence at the funeral services of my wife, bespoke their feelings of loyalty and kindly sympathy for the sorrowing hearts left behind.
[Signed] J. W. SILVA.

Peck & Chase Co., Undertakers.
1235-1245 South Figueroa street. Lady assistant. National Casket Company orders. Tel.

Here's hoping your resolutions will hold; that your year will be prosperous; that you will feel better and look better than you ever did before. And while on the subject of looks, let us ask this question: Are you equipped for the coming social season as regards evening clothes? Special prices here, very special styles, and very special tailoring qualities.

A. K. BRAUER & CO.
TAILORS TO MEN WHO KNOW
TWO SPRING ST. STORES
345-7 S. SPRING-COR. 5TH & SPRING

What Doctors Say Is the Greatest Discovery of the 20th Century

TUBERCULOSIS CURED BY INHALATION.

After twenty-five years' experience and the treatment of hundreds of patients from all parts of the country Doctor Glass has absolutely proven beyond doubt that his new chemical inhalant will cure tuberculosis in all stages of the disease. Names and addresses of patients and a full description of the remedy sent on application.

Patients who were in the last stages of tuberculosis can be seen at his office showing rapid improvement. Chills, fever, night sweats, all disappear in a few days and patients grow stronger from the beginning. In the first and second stages home treatment is all that is required. Knowing how skeptical people are, Doctor Glass will give a trial treatment of one week free to demonstrate the merit of the remedy. Professor Koch, who discovered the bacilli of tuberculosis, says the germ is inhaled into the lungs. If so, inhalation can be the only remedy—clearing the lungs of all pus, allaying the irritation, and, above all, the destruction of the bacilli.

For further information call or write to Dr. Glass, 316 South Broadway, Los Angeles.—[Advertisement.

THE WALKER PORTABLE

For a cheap ranch Home you can't beat a Portable. Allow us to show you at No. 1322 South Grand Avenue.
"Asbestos Lined."
The Walker Portable Cottage Co.
Phones—25261, Bdwy. 2686. P.O. Box 1372.
"Seventh Year"

Toric and Kryptok Lenses a Specialty.
C. L. McCleery, Optometrist-Optician,
455 South Broadway Over Owl Drug Store

ONE BOTTLE CURES McBURNEY'S KIDNEY + BLADDER CURE
For Bright's disease, brick dust deposit, bad wetting, gravel, dropsy, diabetes and rheumatism. Send 25c in 2c stamps to W. F. McBurney, 2047 S. Vermont Ave., Los Angeles, Cal., for 5 days' treatment. Prepaid. $1.50. Druggists.

Mission Malt Tonic
GIVES HEALTH AND STRENGTH.
AT DRUGGISTS.

Oriental Rugs
Paintings—Art Wares.
W. H. BOSLEY,
612 South Broadway.

U C
J. P. DELANY, OPTICIAN
Established here since 1895
436 SOUTH BROADWAY
Headquarters for Artificial Eyes

Cemeteries.

Inglewood Park Cemetery
"The Only Modern Cemetery." Outside the city limits, on the Hawthorne car line. All lots are perpetually cared for. 300 acres of beautiful PARK and CEMETERY.
Office 207 South Broadway, Room 202. Phones F3303, Main 4659. Cemetery Phone 10541.

Hollywood Cemetery
Location ideal—modern and attractive. High, rolling lawns; beautiful lakes, trees and shrubbery. All lots under perpetual care. Melrose and Colegrove cars to grounds. A1181. 703 LAUGHLIN BLDG. Main 921. Cemetery phones 49051. Hollywood 943.

AUCTION.
FRIDAY, JAN 3, 10 A.M. Sharp.
221 W. TWELFTH ST.
Complete Restaurant outfit, including stock of cigars and tobacco, show cases, counters, shelving, tables, chairs, refrigerators, gas ranges, and all necessaries for a well equipped restaurant. Terms cash.
CALIFORNIA AUCTION CO., Auctioneers.
Phones—65497; Bdwy. 4783.

AUCTION
Every Monday, Tuesday, Friday and Saturday at 322-324 S. Main st. Rugs, Carpets, Stoves and general household goods. Phone Home F1497, Bdwy. 4783. California Auction Co., General Auctioneers.

AUCTION.
THURSDAY, JAN. 2, 9:30 A.M.
Extraordinary Fine High Grade Furniture of Five Rooms
3937 SEVENTH AVE.
Everything in this Sale is of the best. Goods are first class and like new.
The R. H. STROUSE CO., Aucrs.
Bdwy. 1539. 210 Central Bldg. F5702.

AUCTION.
SUGARMAN AUCTION & COM. CO.,
Trade Auctioneers.
Regular sales every Tuesday and Thursday.
114-16 Court St.
Phones—F4810; M. 3114.

Thos. B. Clark
AUCTIONEER
632 S. Spring St.
F1907 Bdwy. 1921

AUCTION
Fine furniture, carpets, rugs, gas ranges, etc., at our store, 747-749 S. Spring. Every Monday, Wednesday, Friday afternoons at 2 o'clock.
REED & HAMMOND. F1543; Bdwy. 2808.

Rhoades & Rhoades
Real Estate, Live Stock
And General Auctioneers.
Guaranteed estimates on household furniture or bought outright for cash. Salesroom 1401-5 S. Main. Both phones 1258.

Prompt Relief for Aching Heads
Excessive brain fag, grip, coryza, neuralgia, rheumatism, headaches from nervousness, indigestion, grip, over-indulgence, and pains of every description are all quickly and safely driven away by
ANTI-KAMNIA TABLETS
Not proprietaries, fakeabouts or habit formers—they bring only tranquil nerves and absence of pain.
At All Druggists
AK TABLETS
10c & 25c Vest-Pocket-Boxes

Legal.

Commonwealth Home Builders Stockholders' Meeting

The annual meeting of stockholders of the Commonwealth Home Builders will be held at Rooms 423 and 424 Union Oil Building, 7th and Spring Sts., Los Angeles, California, at 10 o'clock A. M., on the 27th day of January, 1913, for the purpose of electing Directors and members of the Advisory Board, and for the transaction of such other business as may regularly come before the meeting.
DR. RALPH HAGAN,
Dec. 31st, 1912. Secretary.

VON STEIN ACADEMY
MUSIC AND ART
Call or write for new catalog 10.
Bdwy. 3923 Home A3700
10TH & HILL

The Foothill School
Miss Babson Miss Dewey Miss Griffin
R. F. D. 12, Los Angeles, California.
A country school for girls with two ideals: physical development through systematic outdoor living and mental training by individually arranged courses planned to meet each student's capacity.

THE NEW HOME OF THE California and Southern COMMERCIAL COLLEGE
COR. FIRST AND BROADWAY.
FREE Books and Supplies. Positions for Graduates. Use of Typewriter at home free. W. H. M. GARVER, Pres. and Mgr.

SAN DIEGO ARMY & NAVY ACADEMY.
The school for boys, combining military discipline with training of a home of refinement and culture.
Write for catalogue.
Capt. Thos. A. Davis, Supt., Pacific Beach, Cal.

Yale School
205-209 N. Union Ave., L. A., Cal.
A boarding and day school for young men and boys. Emphasizes the HOME LIFE. Grammar and High School Grades. Fits for any college. Business branches. Fine Gymnasium. Special athletic instructor. Manual Training. School reopens Jan. 6. Illustrated catalogue. Wilshire 2436.

EGAN SCHOOL
MUSIC and DRAMA
Top Floor Majestic Theater Bldg.
60371 Phones Main 3337

BELMONT SCHOOL FOR BOYS.
Twenty-five miles south of San Francisco. A first-class preparatory school taking rank with the most noted preparatory schools of the East. Sends graduates to all colleges. Spring term opens January 13. Appointments to meet the Assistant Head Master can be made with Mr. H. Russell Greaves, of the Home Savings Bank, corner Fifth and Spring Sts., Los Angeles.
W. T. REID, Head Master. GILBERT N. BRINK, Assistant Head Master.

HARVARD SCHOOL—Military
Western Avenue. Ten-acre Campus. In session the year around. Boarding and Day pupils. Send for Illustrated Catalogue.

The Westlake School for Girls.
Residence and day school. Accredited to Berkeley, Stanford and Eastern Colleges. Fall term opens Sept. 25. Catalogue upon request. 613 SOUTH ALVARADO.

HOLLMAN Business Colleges
1917 S. Figueroa St. Reduced Rates for Winter Opening Dec. 30 to Jan. 6.

Success Shorthand Institute
227-8-9 836-7 H. W. Hellman Bldg. World's Record System. Send for Catalogue "C." Positions Guaranteed Graduates.

KENNARD'S POLYTECHNIC
BUSINESS COLLEGE.
1909 S. Grand Ave.
$10.00 a Month. Positions for Graduates. A WEEK'S TRIAL FREE.

29 Years of Integrity

RESOLVED
To get Dad to buy all my Clothes as well as his own at Mullen & Bluett's, never any uncertainty as to Quality and Style there, that last to the end of service.
Mullen & Bluett
BROADWAY at SIXTH

Schools and Colleges.

A Business Education
Every Young Man—Every Young Woman.
Should have a good business education.
There are some features connected with the ISAACS-WOODBURY BUSINESS COLLEGE that appeal very strongly both to the student and to the business man.
Winter Enrollment Now Going On
You can begin now, if ready—or any time. The first of the new year would seem to be a good time to start.
You will find this a very business-like school, and a pleasant, agreeable place to study and work. We are 100 feet above the street noise and dust—plenty of room and splendid light.
In schools, as in every other department of activity, there is ONE BEST—and we modestly claim that distinction. We have been leaders since 1884. Competent, well-trained teachers—correct business courses.
All persons interested in a business education, either for themselves or for a son, daughter or friend, should secure a copy of our new catalogue and acquaint themselves with the best business methods and courses of study.
This catalogue is mailed free on request, or a copy can be procured by application at the office.
Main 133; F1930.
The Isaac Woodbury BUSINESS COLLEGE
5th Floor Hamburger Bldg. Entrance, 320 W. 8th St.

SHORTHAND IN ONE HOUR
If you have average intelligence, we guarantee to make you an expert stenographer in forty days, with Mrs. Lena A. White's infallible Human Voice Shorthand System, accurate touch typewriting method and expert training in English.
Thousands of students have memorized this marvelously simple Human Voice Shorthand System in One Hour, and became expert stenographers in forty days, being then capable of commanding the highest salaries paid to stenographers in any capacity.
Seven thousand Human Voice Shorthand graduates, now holding the best paying stenographic positions in Chicago, became expert stenographers under Mrs. White's instruction in forty days after enrollment in her Chicago school.
For information, demonstration and testimonials, call at the Human Voice Shorthand School, 317 So. Hill Street, where the author of this wonderful Human Voice Shorthand System, Mrs. Lena A. White, the world's most successful shorthand teacher, shall be pleased to receive you.
All progressive clergymen, educators, professional people and shorthand writers are respectfully invited to investigate Mrs. Lena A. White's phenomenally successful methods in mind training.
HUMAN VOICE SHORTHAND SCHOOL
317 South Hill Street, Los Angeles.

STUDY LAW!
Perfect Your Business Education or Fit Yourself for the Profession.
COLLEGE OF LAW, U. S. C.
Special course in Elementary Law, class beginning January 6, preparatory to opening of Second Semester, Feb. 10.
Register Now! Register Now!
418 TAJO BUILDING.

THE ORTON SCHOOL FOR GIRLS
Reopened for 23rd year Sept. 24th. 154 S. Euclid Ave., Pasadena. Special, general and college preparatory courses, art and music. Outdoor study. Home Telephone 694.

HOLLYWOOD SCHOOL FOR GIRLS
OUTDOOR SCHOOL—Sunset Boulevard and Hay Ave. Boarding and Day School. College, Preparatory and General Courses. Catalogue on Application. Phone 57294. Laurel Canyon Car. FALL TERM OPENED SEPT. 23RD.

GIRLS' COLLEGIATE SCHOOL
Twenty-first Year.
Adams and Hoover sts. (Casa de Rosas.) Accredited leading colleges. Post-graduate work. Miss Parsons and Miss Dennen, Principals. Tels.—24258, W. 717.

Page Military Academy for grammar school boys only. Largest school of kind on Pacific Coast. Send for catalogue. 137 W. Adams. Phone 21203 or South 2734.

ANGELES VISTA SCHOOL
Day and home school for girls. All departments; post-graduate courses; credits admit to college. Winter term begins Jan. 6; SPECIAL RATES TO TOURISTS.
1844 ST. ANDREWS PLACE. Home 73544.

Marlborough School for Girls
Twenty-fourth year opens October 1st, 1913. Latin, English and College Preparatory courses. Certificate admits to Universities and to Eastern Colleges. Junior College Department for Freshman and Sophomore university work. Out-door study. Domestic Science Classes limited to five. Classes for ladies will be formed.
Department of Music in charge of Mr. Waldo F. Chase.
Miss Wiltshire will be at the school during July and after Sept. 12th from 9 to 2 o'clock or by appointment.
Mrs. George A. Caswell, Principal.
Miss Grace Wiltshire, B.L., Associate Principal. Address Secretary, 515 West 23rd St.

ST. CATHERINE'S SCHOOL
(Formerly Marlborough Preparatory School and Girls' Collegiate Lower School.)
636 West Adams St.
Between Chester Place and Figueroa St.
A Non-Sectarian Preparatory School for Girls under 15 years of age. A limited number of resident pupils.
Montessori Class—Boys admitted to the Montessori Class and first grade.
Principals: Miss Thomas and Miss Musgrove. Formerly Principals of Girls' Collegiate Lower School.
Telephones West 4523; Home 23295.

Oldest Business College Corporation in Southern California. Enroll now for Fall session. 327 West 8th St.